Lumberton

NORTH CAROLINA

City Directory

1948

Baldwin Directory Company, Inc.

THE LIBRARY OF THE
UNIVERSITY OF
NORTH CAROLINA

THE COLLECTION OF
NORTH CAROLINIANA
PRESENTED BY
Chamber of Commerce, Lumberton

C971.78
L95b 1948

ments of
CHAMBER OF COMMERCE
LUMBERTON, N. C.

This book must not be taken from the Library building.

Digitized by the Internet Archive
in 2012 with funding from
University of North Carolina at Chapel Hill

http://archive.org/details/baldwinslumberto1948bald

BALDWIN'S

Lumberton

NORTH CAROLINA

City Directory

MASTER EDITION

Volume 5 **1948** ABCD No. 147

CONTAINING AN ALPHABETICAL DIRECTORY OF ALL RESIDENTS 16 YEARS OF AGE AND OVER, WITH DETAILED INFORMATION CONCERNING EACH; A NUMERICAL HOUSEHOLDERS' DIRECTORY AND STREET GUIDE; A CLASSIFIED BUSINESS DIRECTORY WITH SPECIAL LISTINGS FOR NATIONALLY ADVERTISED BRANDS, AND A COMPLETE BUYERS' GUIDE, CIVIC SECTION, A RURAL ROUTE DIRECTORY, AND A NUMERICAL TELEPHONE DIRECTORY.

AND

A COMPLETE BUYERS' GUIDE, CIVIC SECTION, PROFESSIONAL BLUE BOOK, NUMERICAL TELEPHONE DIRECTORY, AND A RURAL ROUTE DIRECTORY

Issued with a special supplement edition for presentation to a selected group of private homes, Chambers of Commerce, Boards of Trade, Merchants' Associations, Selling Agents, Buyers, Government Officials and Newspapers throughout the United States.

This directory remains the property of the Baldwin Directory Company, Inc., and is leased to subscriber for a period of two years or until the next edition of the directory is published. This directory is leased for use of only one subscriber unless different arrangements are made with publisher. Directory must be returned to publisher at the expiration of the lease.

Compiled and Published By

Baldwin Directory Company, Inc.

Home Office:

125 MEETING STREET, CHARLESTON, 5, SOUTH CAROLINA

Independent and Progressive

Baldwin Directory Company, Inc., publishers of this city directory and the world's largest independent publishers of city directories, is in no way connected with any national association or directory "trust". Its policies are laid down with a view to serving the individual directory subscriber and the general public. It is a progressive company, constantly on the alert to improve its service.

The ABCD type of city directory was originated by the Baldwin Directory Company, Inc. While many publishers have been content to rest on their laurels, issuing the same type of directory used 30 years ago, the Baldwin organization has led the way to the production of a modern city directory to meet modern selling and credit conditions.

Newspapers, chambers of commerce, merchants' associations and individual business concerns are invited to write for particulars concerning this type of directory service. In the future, as in the past, Baldwin directories will stand for the highest ideals in public service.

BALDWIN DIRECTORY COMPANY, INC.

UNIQUE DISTINCTIVE ABCD A BALDWIN CITY DIRECTORY

1948 POPULATION

FOR

LUMBERTON, N. C.

12,434

This population secured by an actual count of persons residing in the territory covered by a House-to-House Canvass under Baldwin's Modern ABCD plan

HONOR ROLL

American Red Cross_____Robeson County Chapter
The American Service Center__See Buyers' Guide
B & M Body Works___See Buyers' Guide
Baldwin-Gillespie Studio_____See Margin Lines and Buyers' Guide
Ballou Construction Co.__See Front Supplement Cover and Buyers' Guide
Barnes Motors_____See Buyers' Guide
J. H. Barrington_____See Buyers' Guide
John Q. Beckwith____See Classified Card
Belk-Hensdale_____See Margin Lines and Buyers' Guide
I. Murchison Biggs
Biggs Mutual Insurance Agency_____See Front Supplement Cover and Buyers' Guide
Blackmon Furniture Store
Branch's Transfer_____See Margin Lines and Buyers' Guide
Caswell P. Britt
Bryan's Repair Shop___See Margin Lines
Bullard Motor Co., Inc._____See Margin Lines and Buyers' Guide
Business Equipment Co._____See Margin Lines and Buyers' Guide
Byrd's Modern Cleaners_____See Buyers' Guide
Robert D. Caldwell
S. F. Caldwell & Co.__See Front Supplement Cover and Buyers' Guide
City of Lumberton____See Buyers' Guide
Collins Dept. Stores Inc._____See Margin Lines and Buyers' Guide
Collins Transfer & Storage__See Buyers' Guide
Community Motors, Co., Inc.__See Back Supplement Cover and Inside Front Supplement Cover
Concrete Service Corp._See Buyers' Guide
Davis Motor Co.__See Back Supplement Cover and Buyers' Guide
Dorset's Inc.
Douglas Music Shop__See Margin Lines and Buyers' Guide
T. R. Driscoll Sheet Metal Works____See Back Supplement Cover and Buyers' Guide
Edmund Motors Inc.__See Margin Lines and Buyers' Guide
Efird's Dept. Store__See Margin Lines and Buyers' Guide
Firestone Home & Auto Supplies____See Margin Lines and Buyers' Guide
Fleishman's__See Margin Lines and Buyers' Guide
Dr. A. G. Ford
Freeman Printing Co.__See Margin Lines and Buyers' Guide
French-Allen Fuel Co., Inc.___See Margin Lines and Buyers' Guide
Godwin Homes Inc.___See Buyers' Guide
Gulf Oil Corp._____See Back Supplement Cover and Buyers' Guide
Dr. L. R. Hedgpeth
Hedgpeth Pharmacy___See Margin Lines and Buyers' Guide
Helms Jewelry Co.____See Buyers' Guide and Special Margin Lines
A. J. Holmes, Jeweler__See Margin Lines and Buyers' Guide
Hood Motors Inc.__See Supplement Cover and Buyers' Guide
Hughes Studio & Camera Store_See Margin Lines and Buyers' Guide
Humphrey's Home Appliances Inc.___See Margin Lines and Buyers' Guide
Ideal Dress Shop Inc.__See Margin Lines and Buyers' Guide
Hollis L. Ivey
Jefferson Standard Life Insurance Co.
The Jewel Shop__See Margin Lines and Buyers' Guide
Johnson's Drug Store__See Margin Lines and Buyers Guide
Knox Radio Service & Sales
Lennon's Men's Store, Inc.__See Buyers' Guide
Lewis Music Co., Inc.__See Margin Lines and Buyers' Guide
Lorraine Hotel_____—See Buyers' Guide
Lumber River Discount Co.__See Buyers' Guide
Lumberton Chamber of Commerce & Agriculture__See Buyers' Guide
Lumberton Coca Cola Bottling Co.____See Margin Lines and Buyers' Guide
Lumberton Dairies, Inc._____See Margin Lines and Buyers' Guide
Lumberton Family Laundry & Dry Cleaners_____See Back Supplement Cover & Margin Lines
Lumberton Floral Co.__See Margin Lines and Buyers' Guide
Lumberton Ice & Fuel Co.__See Buyers' Guide and Special Margin Lines
Lumberton Implement Co., Inc._____See Margin Lines and Buyers' Guide
Lumberton Mutual Insurance Agency_See Back Supplement Cover and Buyers' Guide
Lumberton Oil Co.____See Front Supplement Cover and Buyers' Guide
Lumberton Optical Co.
Lumberton Personal Loans__See Margin Lines and Buyers' Guide
Lumberton Trading Co., Inc.__See Inside Back Supplement Cover
Lumberton Voice_____See Buyers' Guide and Special Margin Lines
Magnolia Courts Inc.__See Buyers' Guide

74237

HONOR ROLL—Continued

McDuffie Furniture Co., Inc.___See Margin Lines and Buyers' Guide
McIntyre & Goodwin__See Margin Lines and Buyers' Guide
McLean Investment Co._____See Buyers' Guide
McLean & Stacy
McLeod Motors, Inc.___See Margin Lines and Buyers' Guide
McMillan's Drug Store_____See Margin Lines and Buyers' Guide
Miller Motor Express__See Buyers' Guide
Modern Furniture Co.__See Back Supplement Cover and Buyers' Guide
Modern Pharmacy__See Back Supplement Cover and Buyers' Guide
Moore's Taxi Cab Service____See Margin Lines and Buyers' Guide
The National Bank of Lumberton____See Inside Front Supplement Cover
Norment Motor Co., Inc._____See Margin Lines and Buyers' Guide
Ellis E Page—Attorney
Jack Pait Furniture Co._____See Buyers' Guide
Dr. W. W. Parker
J. C. Penney's_____See Buyers' Guide
Raylass Dept. Stores, Inc.
Richardson & Norris Garage__See Margin Lines and Buyers' Guide
Robeson Auto Finance Corp.__See Margin Lines
Robeson Broadcasting Corp.__See Margin Lines and Buyers' Guide
Robeson Building & Loan Assn._____See Buyers' Guide
Robeson Building Supply Co. Inc.____See Margin Lines and Buyers' Guide
Robeson County Cold Storage, Inc.___See Buyers' Guide
Robeson Hardware Inc._____See Margin Lines and Buyers' Guide
Robeson Motors___See Margin Lines and Buyers' Guide
Robeson Office Supplies_____See Margin Lines and Buyers' Guide
Robeson Sales Corp.___See Margin Lines and Buyers' Guide
The Robesonian_____See Buyers' Guide
Scarborough Builders Supply Co.____See Buyers' Guide and Special Margin Lines
The Scottish Bank____See Front Supplement Cover
Sellers Sporting Goods_See Buyers' Guide
Shaw Furniture Co.___See Margin Lines and Buyers' Guide
Southern Bell Telephone & Telegraph Co.
Southern Marble Works, Inc._See Buyers' Guide
Sugar's Men's Shop___See Margin Lines and Buyers' Guide
Sullivan & Peacock___See Back Supplement Cover and Buyers' Guide
Thompson Electric Co. of Lumberton, Inc.__See Margin Lines and Buyers' Guide
W. L. Taxi._____See Buyers' Guide
Welsh Bros._____See Margin Lines and Buyers' Guide
Welch Jewelry Store__See Margin Lines and Buyers' Guide
Western Union Telegraph Co.
Whiting Building Supplies, Inc._____See Margin Lines and Buyers' Guide
Wilkerson's Inc.
Williams Laundry & Dry Cleaners___See Front Supplement Cover and Buyers Guide
Williams & McLean, Inc._____See Front Supplement Cover and Buyers' Guide

INTRODUCTION

Baldwin Directory Company, Inc., publishers of your city directory, takes pleasure in presenting the 1947 edition to the general public. A large force of trained enumerators and solicitors worked diligently in the preparation of this volume and we are confident that the result is an authentic and useful city directory.

We have faith in the continued growth of your city and we believe that our directory will take its place as one of the vital instruments for the advancement of your community. Subsequent editions will be issued promptly and regularly.

This volume is an example of the ABCD type of city directory as originated and developed by the Baldwin Directory Company, Inc. In the modern business world with its greatly changed sales and credit systems, the old type of directory has become completely obsolete. In adapting the directory to modern conditions the Baldwin organization is the pioneer. The excellent city directory which your city now has is the result of the progressive spirit of this company and its accurate interpretation of modern business requirements.

SIX DIVISIONS OF THE BOOK

The principal parts of the Baldwin Directory are as follows:

1. **The Buyers' Guide and Civic Section** is made up of the advertisements of the leading business firms of the city, announcements of churches, clubs, lodges, associations and schools, and professional cards of public-spirited lawyers, physicians and dentists. The display spaces have been carefully grouped and indexed under headings which are descriptive of the business engaged in by each firm. The Buyers' Guide, when properly arranged and distributed, is of tremendous value in the building of business in the community.

2. **The Resident Directory** contains most of the data concerning the individual. The wife's name is given in parenthesis, and the number of dependents under 16 is shown as well as the ownership of homes. This is followed by position, place of employment and home address.

3. **The Householders' Directory** contains a complete directory of streets and avenues, properly located, gives the names of all householders arranged as they come upon the streets and avenues, indicates ownership of property.

4. **The Business Directory and List of Nationally Advertised Brands** contains the names of all business firms, professional people and non-profit organizations, properly classified. In this division are also listed the name of nationally advertised brands of merchandise, with the name of the local agents or distributors.

5. **The Numerical Telephone Directory** contains telephone numbers arranged in numerical sequence.

6. **Rural Route Directory** contains names of all rural residents.

SPECIAL ABCD FEATURES

The following valuable information which appears in the ABCD type of directory is not to be found in the old-style city directory:

Number of dependents under sixteen;
Designation of home ownership;
Nationally Advertised Brands;
Numerical Telephone Directory;
Telephone Numbers on Street Guide.

In addition to these valuable features, the ABCD type of directory is more conservatively styled, printed on better paper and more beautifully bound, arranged for more convenient use and contains a much more complete civic section. Directory stands are maintained in the business district for the use of the general public.

THE HOUSEHOLDERS' SUPPLEMENT

After including every conceivable feature which would tend to make the directory as useful and attractive as possible, the originators of the ABCD type of directory made one more bold stroke—they established a guaranteed HOME circulation for advertising matter by issuing the Householders' Supplement and delivering it to the homes of the community. Every advertisement which appears in a Baldwin Directory also appears in the Householders' Supplement, making the Baldwin Directory "America's greatest dollar-for-dollar advertising medium" today.

BALDWIN DIRECTORY CO., INC.

EXPLANATION

All people sixteen years or over are listed.

Wives are listed with husbands, the wife being shown in parenthesis as follows: Smith Robt R (Mary L).

The number of children under sixteen years is shown after the wife's name as follows: Smith Robt R (Mary L) 3.

The Ⓗ both in the resident directory and the householders' directory designates ownership of the home.

In case of a natural widow this fact is shown with the name of the deceased husband in parenthesis, whenever possible, as follows: Smith Mary L (wid Robt R).

The occupation and place of employment are shown as follows: Smith Robert R (Mary L) clk Hub Clothing Co.

The residence of each person is shown, "h" denoting a householder or head of the family, "r" denoting people in the home.

Married women, engaged in home other occupation than housekeeping, are listed individually in addition to their regular listing with their husbands, as follows: Smith Mary (Mrs Robt R) bkpr Henry Jones & Co r 210 Main.

Names in heavy type denote patrons of the directory and are usually the leading firms in each line of business.

Persons living outside the city limits and receiving mail in the country are marked RD.

The letters BD shown on some entries indicate Buyers' Directory.

Colored is shown by a ©. The publishers are very careful in using this, but do not assume any responsibility in case of error.

This directory contains all the regular departments of the modern city directory and many features used by no other publisher in the United States.

A numerical telephone directory will be found in the back of the directory listing each telephone according to number.

The classified business directory lists each firm according to line of business.

The numerical street directory lists each street alphabetically and each house according to number, with the street intersections as they appear. After each householder's name will be found his telephone number. In case he has no telephone the nearest telephone may be found. The Ⓗ denotes householders who own the house in which they live. By using the street guide as a mailing list, a thorough coverage of the city will be obtained without any duplication of names.

The buyers' guide carries the printed messages of the city's leading business and professional firms arranged alphabetically according to classifications.

This directory shows the exact population of the city and environs at the present time.

BALDWIN DIRECTORY COMPANY, Inc.

POPULATION

Lumberton, North Carolina

A	379
B	1,891
C	807
D	346
E	283
F	504
G	433
H	872
I	123
J	123
K	226
L	683
M	1,423
N	236
O	64
P	842
Q	11
R	502
S	1,091
T	517
U	2
V	17
W	863
X	0
Y	16
Z	6
	12,434

LUMBERTON

NORTH CAROLINA

Lumberton was created by act of the general assembly of North Carolina on November 3, 1788, a year before George Washington became president of the United States, and was incorporated in 1852, a year before the outbreak of the War between the States. The founder was General John Willis, who measured off a 170-acre tract of land from his 11,776-acre plantation holding. He assigned Jacob Rhodes, a surveyor, to lay out the town on the basis of a plat that was filed under date of May 5, 1787, along with a plan for the conduct of a lottery to dispose of the town lots.

General Willis had been a soldier in the American Revolution, and he and his brother-in-law, Colonel Thomas Robeson, also of Revolution fame, had been responsible for the creation of Robeson County out of lands belonging to Bladen County. As a member of the general assembly and because of his work on behalf of the new county, the actual organization of the county and the town was a joint operation and Robeson County was named for Colonel Robeson.

Historians are not agreed as to the origin of the name of the new town of Lumberton, nor are they in agreement as to authenticity of the story that the original name of the river that flows through Lumberton was "The Lumbee". There is some evidence to the effect that Lumberton was so named because it was an important "lumber town" at the time it was founded, and there is some evidence to prove that the Indians called the present Lumber River by the euphonious name "The Lumbee". Students of Indian language and lore are authority for the tradition that "ee" in the Indian tongue is the equivalent of the English word "river". By circuitous reasoning, there are some who contend that the Indians named the river and that Lumberton acquired its name from the river, and not because of the fact it was a lumber center.

The original 170-acre tract on which Lumberton was founded was said to have been entirely covered by trees, and that many large trees had to be but down to make way for the block that was set aside for a courthouse and for business houses and residences. Lots were laid off in half-acre size, with streets surveyed in four directions and space designated for a commons and public square. The lottery was scheduled for

August 14, 1788, and when tickets calling for town lots were not presented, the town managers were directed to rent out the lots for the best prices obtainable. The affairs of the lottery were conducted by five men named by the new court of Robeson County as trustees of the town lands.

Lumberton's first business houses were erected along the Lumber River waterfront, then known as "the wharf," and up and down the present Elm Street, and the three or four courthouses that have served Robeson County have been located on the original block set aside for that purpose by General Willis. Gradually, the business area has spread out from the first center, but for the 160 years of Lumberton's existence the bulk of the town's business has been transacted in areas lying close to the courthouse block.

Little is known of the first sixty years of Lumberton's existence, but when the incorporated Town of Lumberton came into being in 1852 the population within its borders ran from 200 to 300 persons. Turpentine, timber and general naval stores products were the chief sources of industry.

Dr. Edmund McQueen was the first mayor of Lumberton, and Col. John Rowland, an outstanding public figure of that day, drew up the city ordinances and named the streets of the town. The first commissioners to serve with Dr. McQueen were E. Lewis, W. W. Gunn, J. M. Heartman and R. S. French. Lumberton furnished men for the Confederate Army during the War Between the States, and farmers of the Lumberton area did much toward furnishing food for the Confederate Army, and particularly during the time of the defense of Fort Fisher, near Wilmington. A detachment of Federal troops passed through Lumberton near the close of the war, but there is no record of any armed clash.

Just four years short of being 100 years old as an incorporated town, the City of Lumberton has made great strides in the last fifteen or twenty years. Now a city of approximately 12,500 inhabitants, Lumberton is recognized as the leader in a large area in the southeastern tip of North Carolina. In the matter of transportation, Lumberton has two railroads—the Seaboard Air Line and the Virginia and Carolina Southern —a million dollar, Class 4 airport, eight hard-surfaced highways leading into the city, several motor freight lines, and is the chief terminal of the Queen City Coach Co. in Eastern North Carolina, with more than 100 in-and-out buses daily.

At the turn of the century there were no paved streets in Lumberton, while today there are miles and miles of paved streets and sidewalks, and a big paving program is now underway. Less than two gen-

erations ago there was no sanitary system for Lumberton, while today there are miles and miles of sewage, storm sewage and water lines, and additional lines are being laid at this time under an enlargement program. The man who has telephone No. 1 in Lumberton well remembers when there was no telephone system in the city, and today Lumberton is the center for telephone service over a wide area. Where there were fewer than a dozen stores a hundred years ago there are now more than 300 successful retail establishments. The latest government and business estimates report that Lumberton does a greater volume of retail business than any other town in North Carolina of similar population total.

In the early days Lumberton figured heavily as a cotton market, and today the local market is of considerable relative importance, but its greatest advance in an agricultural field has been the growth and expansion of the tobacco market. For several years now Lumberton has sold fifteen to twenty million dollars worth of tobacco each year, and there are now three large tobacco redrying plants in Lumberton to help in processing the tobacco crop that is grown and marketed in this section. Within the last ten years Lumberton has moved up from sixteenth to tenth place in the list of more than eighty flue-cured tobacco markets of the southeast. Lumberton not only sells large quantities of tobacco each year, but the Lumberton market is now recognized as one of the most stable markets in the entire flue-cured belt.

While Lumberton's economic background is largely agricultural there is sufficient industry to insure a good balance. Products from the thousands of acres of rich lands in Robeson and adjoining counties find a ready and high market in Lumberton, but at the same time the business and professional interests of Lumberton also enjoy the fruits of substantial industrial payrolls. As an indication of Lumberton's growing importance in the general business world as a center for business, the Carolina Power & Light Company has just recently begun the construction of a $15,000,000 steam electric power plant at Lumberton. This plant will not be completed until some time in 1950, but eventually it will supply electric power over a large territory.

Lumberton has two banks which have combined resources of above $25,000,000, one 100-room fireproof hotel, five registered tourist homes, an excellent city school system, and many large church congregations. There are two newspapers, one a daily and the other a weekly, a 250-watt radio station, a nine-hole golf course with excellent fairways and grass greens, a handsome new country club building, a city bus service, and three motion picture theatres. The Chicago Cubs operate a "baseball farm" in Lumberton, with the Lumberton Cubs having a team in

the Tobacco State League, and Jennings Beach is a municipally owned recreation center.

A full-time and active Chamber of Commerce and a Merchants Association look after Lumberton's business interests, while five civic clubs are active in this field of endeavor: Rotary Club, Kiwanis Club, Lions Club, Junior Chamber of Commerce and Professional Women's Club. Over the years Lumberton has had a sound and progressive city government, and the town has the distinction of never having defaulted in the payment of either principal or interest on its indebtedness. Two modern hospitals are operated under a joint administration. The Lumberton climate is generally mild with a mean temperature of 63.3 degrees. The city is 142 feet above the sea-level.

Industrial leaders and students of economics are predicting a bright future for Lumberton. They say the next twenty-five years will witness great growth and expansion, with Lumberton moving far out in the lead as a greater agricultural market, as an outstanding trade center and as a city of good industrial payrolls.

HOOD MOTORS, Inc.

PLYMOUTH • DODGE

Sales and Service • Dodge Job-Rated Trucks

COR. 2ND and WATER STS. • PHONE 21

H. FRANK BIGGS

BIGGS MUTUAL INS. AGENCY

GENERAL INSURANCE

Loans Negotiated • G. I. - F.H.A. Mortgages

McLEAN BUILDING PHONE 103

WILLIAMS LAUNDRY

AND DRY CLEANERS

Special Unit for Cleaning Ladies' Delicate Fabrics

RUG CLEANING • HAT CLEANING

PHONE 860

1108 N. PINE • FAYETTEVILLE ROAD

THE

SCOTTISH BANK

"Better Banking"

RESOURCES OVER

$14,000,000.00

MEMBER FEDERAL DEPOSIT INSURANCE CORP.

S. F. CALDWELL & CO.

THE COMPLETE HARDWARE STORE

Paints • Radios • Roofing

Wallboard • Steel Sash

216 N. ELM ST. PHONE 504

TEXACO ★ Petroleum Products

LUMBERTON OIL COMPANY, Distributors

"A HOME OF BEAUTY IS A JOY FOREVER"

BALLOU CONSTRUCTION CO.

GENERAL CONTRACTOR • F. H. A. LOANS

PHONE 699 • Tracy C. Ballou, Owner • 1603 McMILLAN AVE.

Est. 1889

Williams & McLean, Inc.

Inc. 1931

PHONE 25 Insurance and Bonds of All Kinds Nat'l Bank Bldg.

GOOD INSURANCE FOR OVER FIFTY YEARS

"The Best in Banking Service"

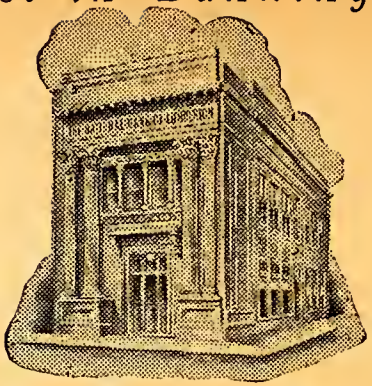

THE

NATIONAL BANK

OF LUMBERTON

Founded 1897

221 N. Elm St. Phone 65

COMMUNITY MOTOR CO., INC.

Buick

BUICK

D·E·A·L·E·R

Buick

Sales Service

COMPLETE AUTOMOTIVE SERVICE

FOR ALL CARS

Body and Fender Work • Wheel Alignment

Painting • Repairing

110-114 W. 2ND. ST. PHONE 1099

BALDWIN'S

Lumberton

NORTH CAROLINA

BUYER'S GUIDE

AND

CIVIC SECTION

Containing display advertisements of business and commercial establishments, industrial plants and manufacturers; cards of professional men and women, full page announcements of churches, schools, clubs, lodges, associations and other civic institutions, alphabetically classified for convenient use.

THE SHOW WINDOW OF LUMBERTON

AUTOMOBILE BODY REBUILDERS

B. & M. BODY WORKS

Specializing in

BODY REBUILDING AND PAINTING

Estimates Cheerfully Given

MAXTON HWY. (1 Mi. West of Lumberton) • PHONE 365-J

AUTOMOBILE DEALERS

BARNES MOTORS

SALES Oldsmobile SERVICE

Complete Automotive Repairs

112 W. 6TH ST. PHONE 1298

AUTOMOBILE DEALERS

Bumper to Bumper Automotive Service

BULLARD MOTOR COMPANY

SALES CHEVROLET SERVICE

Wrecker Service
PHONE
701-M

Service - Sales
PHONE
204

SPECIAL WHEEL ALIGNING SERVICE
BODY AND FENDER WORK

212-216 E. 3rd Street

AUTOMOBILE DEALERS

DAVIS MOTOR CO.

KAISER - FRAZER

Sales and Service

PHONE 613-W W. 2ND AND WATER

AUTOMOBILE DEALERS

EDMUND MOTORS

INCORPORATED

DESOTO and PLYMOUTH

Sales and Service

DEPENDABLE USED CARS

COMPLETE AUTO REPAIR SERVICE

PHONE 890 101-105 N. ELM

AUTOMOBILE DEALERS

AUTOMOBILE SERVICE

SALES PHONE 89

SERVICE PHONE 90

NORMENT MOTOR CO., INC.

HOOD MOTORS

INCORPORATED

DODGE (JOB-RATED) TRUCKS

The Right Truck to Fit the Job

★

DODGE and PLYMOUTH
Sales and Service

★

COMPLETE AUTO REPAIR SERVICE

Including Parts Department • Body Work • Painting • Upholstering • Seat Covers • Top Replacement • Mechanical Repairs

Only Genuine Factory Parts Used

★

PHONE 21

Second and Water Sts.

McLEOD MOTORS

INCORPORATED

Sales Service

•

REPAIRS • BODY and FENDER WORK

Auto Parts and Accessories

217-219 E. 2ND ST. PHONE 919

AUTOMOBILE DEALERS

ROBESON MOTORS

SALES Studebaker SERVICE

USED CARS • ALL MAKES

Automobile Parts and Accessories

SALES — SERVICE

Simplex Servi-Cycle

Phone 959 — Used Cars 843

COR. PINE AND 4TH

AUTOMOBILE LOANS

LUMBER RIVER DISCOUNT CO.

• LOANS •

Financing • ON YOUR AUTO • Refinancing

Used and New Cars

PHONE 767 102 S. ELM ST.

AUTOMOBILE REPAIRERS

RICHARDSON & NORRIS GARAGE

GENERAL AUTOMOBILE REPAIRING

Batteries • Tires • Gas

PHONE 467-J

¼ MILE ON HIGHWAY 74

AUTOMOBILE SUPPLIES

HOME OWNED

Firestone HOME AND AUTO SUPPLIES

W. H. FITTS — OWNERS — W. V. LEMMOND

ELECTRICAL APPLIANCES

Radios • Tires • Tubes • Ranges

509 ELM PHONE 853

BOTTLED GAS

NIGHT PHONE 810 **Bottled Gas** DAY PHONE 887

COMPLETE BOTTLED GAS SERVICE

and

Modern Electric and Gas Appliances

HUMPHREY'S HOME APPLIANCES, INC.

521 N. ELM AT 6TH ST.

BOTTLERS

DRINK . . . Coca-Cola . . In Bottles

"It's the Real Thing"

BUILDING MATERIAL AND SUPPLIES

ROBESON BUILDING SUPPLY CO., INC.

COMPLETE BUILDING MATERIALS

LUMBER — MILLWORK

PHONE 1233 17TH ST., ELIZABETHTOWN HWY.

BUILDING MATERIAL AND SUPPLIES

Everything to Build Everything

PAINT DUPONT VARNISH

WHITING BUILDING SUPPLIES

Roofing ● KITCHEN UNITS ● Insulation

PHONE 500 102-104 E. 1ST

BALDWIN DIRECTORY COMPANY

INCORPORATED

PUBLISHERS OF

Jine City Directories

HOME OFFICE: CHARLESTON, SOUTH CAROLINA

Your Home

Your Pride and Joy for Years to Come

SO BUILD WITH THE BEST

"One - Stop Building Service"

LUMBER ● ROOFING ● PAINTS
Builders' Hardware ● Sash and Doors
Wall Board ● Insulation Materials
Lime, Plaster and Cement ● Millwork

SCARBOROUGH
Builders' Supply Company

PHONE 1144 N. PINE EXTENSION

On Duty Always

ON BEHALF OF

L·U·M·B·E·R·T·O·N

For Any Information or Details,

Get in Touch With

LUMBERTON
Chamber of Commerce & Agriculture

LUMBERTON NORTH CAROLINA

Lumberton

NORTH CAROLINA

"A Desirable Place for Good Citizens to Live"

Malcolm B. Seawell, Mayor

CITY COMMISSIONERS:

W. R. ALLEN
L. W. WICKER
C. P. BRITT
H. P. ALLEN

City Attorney----------H. E. Stacy
City Clerk and Purchasing Agent----------Ruth Stuart
Police Chief----------Chief Randall Stephens
Superintendent of Schools----------B. E. Lohr
Superintendent of Streets----------J. C. Bryant
Superintendent of Light and Water Dept.----Johnnie L. McNeill
Fire Chief----------Ed J. Glover

CITY OFFICES

N. ELM STREET TELEPHONE 333

CLOTHING DEALERS—MEN'S

WHERE THE WELL-DRESSED MAN SHOPS

LENNON'S MEN'S STORE, INC.

LEADING NATIONAL BRANDS

Van Heusen Shirts ● Wing Shirts ● Freeman's Shoes ● Bostonian Shoes

315 ELM ST. PHONE 73

CLOTHING DEALERS—MEN'S AND BOYS

EVERYTHING FOR THE WELL-DRESSED MAN

SUGAR'S MEN'S SHOP

Arrow and Manhattan Shirts

Dobbs Hats ● Griffon Clothes

Botany "500" Suits

Complete Line of Boys' Clothing

321 ELM PHONE 668

Nunnbush Shoes

DAIRIES

LUMBERTON DAIRIES, INC.

Grade "A" Milk ● Whipping Cream ● Butter Milk

Cottage Cheese ● Chocolate Milk

PHONE 621 N. PINE at 19TH ST.

DEPARTMENT STORES

LUMBERTON'S ONE-STOP SHOPPING CENTER

BELK - HENSDALE

The Leading Department Store

305-307 ELM ST. PHONE 194

COLLINS
Department Store, Inc.

COMPLETE LINE OF

Furnishings for the Entire Family

Telephone 458

206-212 N. ELM

DEPARTMENT STORES

Phone 188

Efird's DEPARTMENT STORE

306-308 Elm St.

Correct Merchandise at Low Prices

DEPARTMENT STORES

A Cash Purchase Is a Cash Savings

AT

PENNEY'S

J. C. PENNEY CO.

215 N. ELM STREET **LUMBERTON, N. C.**

HEDGPETH PHARMACY

COMPLETE — MODERN

Prescriptions Carefully Compounded

Approved by Sealtest

Drugs ★ Cosmetics ★ Sundries ★ Fountain Service

PHONES 424 and 425 — 119 E. 4TH (Cor. Chestnut)

DRUGGISTS—RETAIL

"THE PRESCRIPTION STORE"

JOHNSON'S DRUG STORE

DELIVERY SERVICE

Drugs — Cosmetics

Candies — Fountain

PHONE 26

318 N. ELM, COR. 4TH

DRUGGISTS—RETAIL

McMILLAN'S DRUG STORE

Cosmetics ★ *Candies* ★ *Fountain Pens*

DRUGS and SUNDRIES

Fountain Service

313 N. ELM ST. — PHONE 75

DRUGGISTS—RETAIL

YOUR WALGREEN STORE

MODERN PHARMACY

Prescriptions Accurately Compounded by Registered Pharmacists

ON THE MINUTE SERVICE

Drugs ★ Sundries ★ Cosmetics ★ Candies

PHONE 9106 — 214 N. ELM

BYRD'S MODERN CLEANERS ★ Tel. 165

All Types of Dry Cleaning Service

ALTERATIONS

Moth-Proof Bags • City-Wide Delivery

WILMINGTON HWY. LUMBERTON, N. C.

ELECTRICAL APPLIANCES

THOMPSON ELECTRIC COMPANY

OF LUMBERTON, INC.

108 W. Fifth Street Lumberton, N. C.

Telephone 390

Electric Refrigerators and Ranges

Also Commercial Frigidaire Equipment

Sales and Service

"EVERYTHING ELECTRICAL"

ELECTRICAL APPLIANCES

THE HOME OF GENERAL ELECTRIC PRODUCTS

WELSH BROTHERS

Delco Water Pumps • Superfex Oil Burners

Ranges Radios

Refrigerators Washers

412 N. CHESTNUT PHONE 420

FARM IMPLEMENTS AND TRUCKS

"GOOD EQUIPMENT MAKES A GOOD FARM BETTER"

LUMBERTON IMPLEMENT CO., INC.

McCORMICK-DEERING FARM IMPLEMENTS
FARMALL TRACTORS
Sales and Service • International Trucks

E. 4TH AT PINE — PHONES: Service 263—Sales 236

FEED STORES

IT PAYS TO FEED

McINTYRE & GOODWIN

The Complete Feed Store

CHICKS — Poultry Supplies

WAYNE FEEDS

CURE-ALL TOBACCO CURERS

PHONE 772-W — 416 CHESTNUT ST.

FLORISTS

"Lumberton's Distinctive Florist"

LUMBERTON FLORAL CO.

- FUNERAL DESIGNS
- POT PLANTS
- CORSAGES

MEMBER
Florists' Telegraph Delivery Association

405 ELM STREET — PHONE 320—NIGHT 524

FUEL DEALERS

FRENCH-ALLEN FUEL CO., INC.

PHONE 29

COAL AND Fuel Oils

PHONE 350

104 SOUTH ELM STREET

ROBESON COUNTY COLD STORAGE

INCORPORATED

Over 1,000 Lockers

SAVES FOOD — ELIMINATES CANNING

MEAT CURED — HAMS HICKORY SMOKED

Beef Storage

GENERAL STORAGE

For Rates and Information

Phone 470

1202-1208 NORTH PINE STREET

FURNITURE

McDUFFIE FURNITURE CO., INC.

"Where Good Furniture Is Not Expensive"

CASH OR TERMS

418 N. CHESTNUT ST. (Behind Court House) • PHONE 62

FURNITURE

"WHERE YOU EXPECT MORE — AND GET IT"

MODERN FURNITURE CO.

Everything for the Home

TERMS ARRANGED

Electrical Appliances • Radios • Heaters

517 N .ELM — PHONE 358

FURNITURE

THE COMPLETE FURNITURE STORE

JACK PAIT FURNITURE CO.

ELECTRICAL APPLIANCES

Radios • Floor Covering
Home Furnishings

PHONE 572 206-208 CHESTNUT

FURNITURE

SHAW FURNITURE CO.

COMPLETE HOME FURNISHINGS

Electrical Appliances • Radios

Washing Machines

119-121 W. 2ND ST. PHONE 713

GENERAL CONTRACTORS

THE GREATEST ASSETS A MAN CAN HAVE ARE FAMILY AND A HOME OF HIS OWN

You Build the Family

We'll Build the Home

BALLOU CONSTRUCTION CO.

PHONE 699 1603 McMILLAN AVE.

GENERAL INSURANCE

J. R. POOLE, SR. J. R. POOLE, JR.

LUMBERTON MUTUAL INSURANCE AGENCY

GENERAL INSURANCE

Fire - Life - Casualty - Bonds - Accident - Plate-Glass

312 McLEAN BLDG. PHONE 665

HARDWARE

PAINTS

Oils • Varnish • Enamel

HOT POINT

Electrical Appliances and Supplies

•

S. F. Caldwell & Co.

216 N. Elm St. Phone 504

HARDWARE DEALERS

ROBESON HARDWARE, INC.

We Satisfy Every Hardware Need

Sporting Goods • Home Furnishings
Paints and Varnish • Guns and Ammunition
Fishing Tackle • Garden Implements

213 ELM ST. PHONE 893

HEATING AND PLUMBING

ROBESON SALES CORP.

COMPLETE

HEATING AND PLUMBING SERVICE

Electrical Appliances • Air-Conditioning Systems • Furnaces
Commercial Refrigeration • Water Pumps
Heating Units

210-218 E. 4TH PHONE 953

"A Home Away From Home"

LORRAINE HOTEL

S. C. CRABTREE, MGR.

100 Rooms — With or Without Bath

DINING ROOM

ICE AND COAL DEALERS

LUMBERTON ICE & FUEL CO.

PURE ICE • QUALITY COAL

Cracked Ice Our Specialty

We Make Warm Friends and Keep Them Cool

TELEPHONE 34 ELIZABETHTOWN ROAD

INSURANCE AGENTS

EST. 1889 **Williams & McLean, Inc.** INC. 1931

•

INSURANCE AND BONDS OF ALL KINDS

Good Insurance for Over 50 Years

PHONE 25 NATIONAL BANK BLDG.

INSURANCE AND REAL ESTATE

H. FRANK BIGGS

BIGGS MUTUAL INSURANCE AGENCY

GENERAL INSURANCE

Loans Negotiated

G. I. — F. H. A. Mortgages

McLEAN BLDG. PHONE 103

McLEAN INVESTMENT COMPANY

PROPERTY MANAGEMENT

RENTALS ● REAL ESTATE

W. C. WATTS, MGR.

310-312 McLean Bldg. Phone 973

JEWELERS

HELMS JEWELRY CO.

Diamonds ★ Watches ★ Silverware

Crystal ★ China

IT'S EASY TO PAY THE HELMS WAY

PHONE 858 316 ELM

JEWELERS

LUMBERTON'S LEADING JEWELERS

A. J. HOLMES

Diamonds ★ Watches ★ Silverware

CAROLINA THEATRE BLDG. PHONE 77

JEWELERS

GIVE A LASTING GIFT . . .

THE JEWEL SHOP

Watches • Diamonds • Jewelry

WATCH AND JEWELRY REPAIRING

PHONE 1185-W 429 ELM ST.

JEWELERS

WELCH'S JEWELRY STORE

Watches ★ Silverware ★ Diamonds
Precious Stones ★ Jewelry

210 N. CHESTNUT ST. PHONE 1242

LADIES' READY-TO-WEAR

LOOK SMART—BE SMART

SHOP AT

IDEAL DRESS SHOP, INC.

Ladies' Dresses • Ready-to-Wear • Hosiery
Lingerie

PHONE 46 302 N. ELM ST.

LAUNDRIES AND DRY CLEANERS

WILLIAMS LAUNDRY & DRY CLEANERS

Special Unit for Cleaning Ladies' Silks and Leather Goods

RUG CLEANING • HAT CLEANING
DYEING

PHONE 860 FAYETTEVILLE ROAD

LUMBERTON PERSONAL LOANS

LOANS TO SALARIED MEN AND WOMEN

Loans Up to $50.00 on Autos and Electrical Appliances

F. H. A. and G. I. Loans

314 McLEAN BLDG. PHONE 650

MACHINE SHOPS

BRYAN'S REPAIR SHOP

Electric and Acetylene Welding and Burning

Steel Fabrication — Truck and Wagon Bodies and Trailers

J. LEWIS BRYAN

FAYETTEVILLE HIGHWAY PHONE 618-J

MUSIC SHOPS

DOUGLAS MUSIC SHOP

118 WEST 3RD STREET

Complete Selections of R. C. A. - Victor Records

SHEET MUSIC

Bendix Radios and Record Players

PHONE 592-W

MUSICAL MERCHANDISE

LEWIS MUSIC CO., INC.

PIANOS

REED INSTRUMENTS • STRING INSTRUMENTS

Complete
Musical Instruments and Supplies

114 W. 4TH ST. PHONE 888-J

SOUTHERN MARBLE WORKS, Inc.

LUMBERTON, N. C. J. C. COOPER, Pres. and Mgr.

We Offer Our Services as Experienced Craftsmen with a Reputation for Fine Work

High - Class Memorials of Marble and Granite in Any Design

CREATING FINE MEMORIALS SINCE 1916

STUDIO AND WORKS—FAYETTEVILLE ROAD

MILLER MOTOR EXPRESS

LUMBERTON
North Carolina

1st and Cedar Sts.

●

Telephone
1217

Cities in Capital Letters are on our Regular Routes. All others are Irregular Routes.

SHIP WITH CONFIDENCE
VIA

SPECIALIZED MME SERVICE

THE ROBESONIAN

★

Lumberton's

Daily Newspaper

for over

Half Century

★

Phone 20

In Robeson County . . . It's

ROBESON COUNTY'S HOMETOWN NEWSPAPERS

The LUMBERTON VOICE
Chestnut St., Lumberton

The PEMBROKE PROGRESS
Bank Bldg., Pembroke

The RED SPRINGS CITIZEN
104 N. Main St., Red Springs

The TIMES-MESSENGER
Fairmont

The SCOTTISH CHIEF
P. O. Bldg., Maxton

Publication Offices—Voice Bldg., Chestnut St.—Lumberton, N. C.

OFFICE SUPPLIES

ROBESON OFFICE SUPPLIES

AGENTS FOR ALL STEEL EQUIPMENT CO. STEEL FILING CABINETS AND SUPPLIES

"If It's for the Office, We Have It"

OFFICE FURNITURE AND EQUIPMENT
ADDING MACHINES • TYPEWRITERS
SAFES • DUPLICATING MACHINES
BILLING MACHINES

Commercial Printing

AUTHORIZED SHEAFFER FOUNTAIN PEN DEALER

Cor. 1st and Elm **Phone 748-J**

OFFICE SUPPLIES

EVERYTHING FOR THE OFFICE

BUSINESS EQUIPMENT CO.

Supplies • FURNITURE • Files

Adding Machines • Typewriters and Rentals
Complete Office Machine Repairing

402 CHESTNUT ST. **PHONE 772-J**

"GOOD GULF" leads the field in Performance and Power

Furnace Oil
Kerosene

"Gulf Pride" Oil
Greases

GULF OIL CORPORATION, Distr.

S. PINE PHONE 23

PETROLEUM PRODUCTS

TEXACO
Petroleum Products

LUMBERTON OIL COMPANY
DISTRIBUTORS
PHONE 382

PHOTOGRAPHERS

PHOTOGRAPHS ANYWHERE AT ANY TIME

BALDWIN - GILLESPIE STUDIO

Photo Finishing

PORTRAITS
GROUPS • WEDDINGS • PARTIES
QUICK SERVICE

110 W. 5TH ST. PHONE 1209

PHOTOGRAPHERS

HUGHES STUDIO & CAMERA STORE
COMMERCIAL PHOTOGRAPHERS

YOUR KODAK DEALER

Motion Picture and Still Cameras
Photographic Supplies

314 ELM STREET LUMBERTON, N. C.

PRINTERS

THE HOME OF DISTINCTIVE PRINTING

FREEMAN PRINTING CO.

Commercial **Printing** . . . Job . . .

COMPLETE OFFICE SUPPLIES

PHONE 104 114 W. 5TH ST.

RADIO STATIONS

WTSB

GROWING GREATER WITH LUMBERTON

★ *Up-to-the-Minute News*

★ *Serving the Rich and Populous Eastern N. C. Section*

★ *Bringing You the Best of Educational, Musical and Dramatic Programs*

1340

ON YOUR DIAL

READY-MIXED CONCRETE

CONCRETE SERVICE CORP.

- Ready-Mixed Concrete
- Sand and Gravel
- Steps

PHONE 1144 PINE ST. EXTD.

J. H. BARRINGTON

PROPERTY MANAGEMENT

Rentals • Real Estate • Mortgages

401 SCOTTISH BANK BLDG. PHONE 599

REAL ESTATE

Know the Happiness of Owning Your Home

F. H. A.

LOANS

•

PAY LIKE

RENT

G. I.

LOANS

•

TERMS TO

SUIT

GODWIN HOMES

INCORPORATED

311 McLean Bldg. Phone 973

REAL ESTATE

IT PAYS TO SAVE

Robeson Building & Loan Association

CITY HOME LOANS

Savings • Savings

SECOND FLOOR, SCOTTISH BANK BLDG. • TELEPHONE 996

RENTALS

TWENTIETH CENTURY STYLING

MAGNOLIA COURTS

28 APARTMENTS

Modern ★ Exclusive ★ Private

PHONE 973 311 McLEAN BLDG.

SERVICE STATIONS

ALL AMERICAN SERVICE CENTER

NORTH CHESTNUT LUMBERTON, N. C.

J. D. HERRING, PROP.

Service Station • Tel. 1008

AMERICAN GAS AND OIL

SHEET METAL WORKS

LENNOX
Air-Conditioning
Unit

T. R. DRISCOLL SHEET METAL WORKS

Sheet Metal Work

ROOFING • VENTILATION • AIR-CONDITIONING
FURNACE WORK

306 W. WALNUT PHONE 422

SHOES—RETAIL

"ALWAYS A STEP AHEAD"

SULLIVAN & PEACOCK

COMPLETE LINE
LADIES' SHOES
Bags and Hosiery

310 N. ELM PHONE 845

"IF IT'S SPORTING GOODS, WE HAVE IT"

SELLERS SPORTING GOODS

FISHING TACKLE

Guns • Basketballs • Bicycles

Archery • Tennis • Golf Equipment

PHONE 330 406 N. CHESTNUT ST.

TRANSFER COMPANIES

BRANCH'S TRANSFER

LOCAL AND LONG - DISTANCE HAULING

•

PETROLEUM TRANSPORTATION SERVICE

•

All Cargoes Insured

PHONE 697 MAXTON ROAD

TRANSFER COMPANIES

LOCAL AND LONG-DISTANCE HAULING

ALL LOADS INSURED

•

COLLINS TRANSFER & STORAGE

"We Move Anything Anywhere, Any Time"

PHONES 301 and 1187-W 1103 E. 2ND

TAXI

Phone 9144

24-Hour Service

YELLOW CAB CO.

TAXI

9145 - Phone - 9145

24-Hour Service

MOORE'S TAXICAB SERVICE

TAXICABS

W. L.
Service Taxi
PHONE
9136
NIGHT SERVICE

★
Taxi
★

W. L.
Chappell Taxi
PHONE
9135
DAY SERVICE

WOMEN'S APPAREL

FLEISHMAN'S
For Favorite Feminine Fashions
DRESSES • COATS • SUITS
SPORTSWEAR and LINGERIE
LEADING NATIONALLY KNOWN BRANDS
317 ELM ST. PHONE 253

BALDWIN
DIRECTORY
COMPANY, INC.

SERVING HUNDREDS OF SOUTHERN
COMMUNITIES WITH AMERICA'S
FINEST CITY DIRECTORY SERVICE

HOME OFFICE:
CHARLESTON,
SOUTH CAROLINA

LUMBERTON TRADING COMPANY

INCORPORATED

"The One-Stop Shopping Center"

ELECTRICAL APPLIANCES AND SUPPLIES

Livestock • Wagons • Hardware

BUILDING MATERIALS AND SUPPLIES

Radios • Dry Goods • Home Furnishings

SPORTING GOODS

—PHONES—

Grocery 117 — Market 117 — Hardware 317

FIRST AND CHESTNUT STS.

LUMBERTON SALES CO., INC.

Allis - Chalmers Farm Machinery • Tractors

Sales • GMC TRUCKS • Service

FARM MACHINERY AND TRUCK REPAIRING

FURNITURE

RADIOS • ELECTRICAL APPLIANCES • FLOOR COVERING

—PHONES—

Furniture Dept. 17 —Farm Equipment Dept. 617

SOUTH CHESTNUT STREET

WHEN BETTER CARS ARE BUILT, BUICK WILL BUILD THEM

Community Motor Co., Inc.

Sales • BUICK • Service

110-114 W. 2ND ST. PHONE 1099

WHERE YOU EXPECT MORE — AND GET IT

Modern Furniture Co.

COMPLETE HOME FURNISHINGS

Household Appliances • Refrigerators

Radios • Ranges

517 N. ELM PHONE 358

Kaiser-Frazer

SALES and SERVICE

DAVIS MOTOR CO.

2ND and WATER • PHONE 613-W

SULLIVAN & PEACOCK

"ALWAYS A STEP AHEAD"

SHOES

Hand Bags • Hosiery

310 N. ELM PHONE 845

That GOOD GULF Gasoline

FURNACE OIL
KEROSENE
GREASES
INSECTICIDES

GULF

GULF PRIDE
The World's
Finest Motor
Oil

GULF OIL CORPORATION

DISTRIBUTORS

PHONE 23 • James C. Carr • S. PINE ST.

MODERN PHARMACY

Your Walgreen Store

PRESCRIPTIONS

Drug Sundries • Drugs

DELIVERY SERVICE PHONE 9106

PHONE 422

T. R. Driscoll Sheet Metal Works

SHEET METAL CONTRACTORS

Tile, Slate and Gravel Roofing • Headquarters for "Lennox" Air-Conditioning Units

306 N. WALNUT ST.

LUMBERTON FAMILY LAUNDRY & DRY CLEANERS

SERVING YOU FOR OVER 24 YEARS IN SAME LOCATION

TELEPHONE 377 • LAUNDRY and DRY CLEANING AT ITS BEST • 1ST and CHESTNUT

J. R. POOLE, SR. *"Mutualize and Economize"* J. R. POOLE, JR.

Lumberton Mutual Insurance Agency

Fire • Life • Casualty • Bonds • Accident • Plate Glass

312 McLEAN BLDG. PHONE 665

BALDWIN'S

Lumberton

NORTH CAROLINA

Resident Directory

1948

Containing the full name, husband and wife's name, number of children under 16, designation of home ownership, position and employer and home address of all persons over 16 years of age residing in this city and environs.

The publishers wish to express their appreciation to the business and professional establishments for the splendid cooperation and valuable assistance given them in preparation of this volume.

A list of abbreviations in this directory will be found on the following page and a general index on page 3. The information herein contained was taken by trained enumerators in a house-to-house canvass of the city and adjacent territory, and checked with data supplied by employers. The publishers offer it as the most reliable information available but do not assume any responsibility for errors.

Number of dependents under 16 is indicated after name

PUBLISHED BY BALDWIN DIRECTORY CO., INC.

Charleston, S. C.

ABBREVIATIONS

agcy - - - - agency
agrl - - agricultural
al - - - - - - - alley
agt - - - - - - agent
Am - American, America
appr - - - apprentice
archt - - - architect
auto - - - automobile
av - - - - - avenue
asst - - - assistant
atndt - - attendant
aud - - - - auditor
accnt - - - accountant
Administration Admn.
adv - - Advertising
assn - - - association
odg - - - - boarding
bet - - - - between
bey - - - - - beyond
bgemn - baggageman
bk - - - - - - bank
bkbndr - bookbinder
bkpr - - bookkeeper
bldg - - - - building
bldr - - - - builder
blk - - - - - - block
blksmith - blacksmith
blrmkr - boilermaker
blvd - - - boulevard
br - - - - - - branch
brklyr - - bricklayer
brkmn - - brakeman
Bros - - - brothers
btlg - - - - bottling
© - - - - - - coloreo
cabtmkr, cabinetmaker
carp - - - carpenter
cash - - - - cashier
ch - - - - - - church
chauf - - - chauffeur
chem - chemical, chemist
chf - - - - - - chief
chiro - chiropractor
cir - - - - - - circle
civ - - - - - - civil
clk - - - - - - clerk
clnr - - - - - cleaner
clo | clother, clothing
co - - - - - company
collr - - - - collector
coml - - commercial
comn - - commission
cond - - - conductor
confr - - confectioner
constn - construction
contr - - contractor
cor - - - - - corner
corp - - corporation
cred - - - - - credit
ctr - - - - - - cutter
del - - - - - delivery
dep - - - - - deputy
dept - - department
dir - - - - director
dispr - - dispatcher
dist - - - - - district
div - - - - - division
dlr - - - - - - dealer
demstn, demonstration
dom - - - domestic
dr - - drive, driver
drftsmn - draftsman
drsmkr - dressmaker
distbtr - - distributor
e-E - - - - - - East
elec, - electric, electrical
electn - - electrician
elev - - - - elevator
emp - - - employee
eng, - engineer, engine
engvr - - - engraver
exch - - - - exchange
exp - - - - - express
extd - - - extended
fcty - - - - - factory
fdry - - - - foundry
flgmn - - - flagman
flr - - - - - - floor
fnshr - - - - finisher
formn - - - foreman
forwn - - forewoman
frt - - - - - freight
ft - - - - - - - foot
ftr - - - - - - fitter
furn - - - - furniture
furn rms furnished rooms
gdnr - - - - gardner
gds - - - - - goods
genl - - - - general
gro - grocer, grocery
h - - - householder
hd - - - - - hand
hdw - - - hardware
hlpr - - - - - helper
hngr - - - - hanger
hosp - - - - hospital
hse - - - - - - house
hts - - - - - heights
hwy - - - - highway
inc - - - incorporated
ins - - - - insurance
inspr - - - inspector
instr - - - instructor
int dec interior decorator
int rev internal revenue
jan - - - - - janitor
jr - - - - - - junior
jwlr - - - - jeweler
kpr - - - - - keeper
lab - - - - - laborer
lbr - - - - - - lumber
lino - - - - linotype
lndrs - - - laundress
ldry - - - - laundry
mach machinist, machine
mechl - - mechanical
med medical, medicine
mech - - - mechanic
mdse - - merchandise
merc - - mercantile
Met - - Metropolitan
mfg - manufacturing
mfr - manufacturer
mgr - - - - manager
mkr - - - - - maker
mkt - - - - - market
mldr - - - - moulder
mlnr - - - - milliner
mn - - - - - - man
msngr - - messenger
mstr - - - - master
mtr - - - - - motor
mus - - - - - music
Mut - - - - - Mutual
n-N - - - - - - north
Natl - - - - National
no - - - - - number
nr - - - - - - near
© - - - Home Owner
ofc - - - - - - office
opp - - - - opposite
opr - - - - operator
osteo - - - osteopath
P O - - - Post Office
pdlr - - - - peddler
plmbr - - - plumber
pharm - pharmacy, pharmacist
photog - photographer
phys - - - physician
pk - - - - - - park
pkr - - - - - packer
pl - - - - - - place
plmbg - - plumbing
plshr - - - - polisher
plstr - - - plasterer
pntr - - - - painter
pres - - - - president
prin - - - principal
prod - - - - produce
prof - - - - professor
prsfdr - - pressfeeder
prsmn - - pressman
prntg - - - printing
ptrnmkr patternmaker
pub - - - - - public
publ - - - publishing
publr - - - publisher
purch - - purchasing
r - - - - - - - resides
rm - - - - - - room
rd - - - - - - road
RD - Rural Delivery
RR - - - - Railroad
rep - - representative
repr - - - - repairer
restr - - restaurant
Rev - - - - Reverend
res - - - - residence
ret - - - - - retail
rl est - - real estate
Ry - - - - Railway
Ry MS Railway Mail Service
S-S - - - - - - south
sav - - - - saving
sch - - - - - school
sec - - - - secretary
serv - - - - service
ship - - - - shipping
sls - - - - - - sales
slsmgr- salesmanager
slsmn - - salesman
slswn - - saleswoman
smstrs - - seamstress
soc - - - - - society
solr - - - - solicitor
spl - - - - - special
sq - - - - - - square
sta - - - - - station
std - - - - standard
sten - - stenographer
stmftr - - steamfitter
str - - - - - - setter
sup - - - - - supply
supt - superintendent
supvr - - supervisor
surg - - - - surgeon
swtchmn - switchman
tchr - - - - teacher
tech technical, technician
ter - - - - - terrace
tex wkr, textile worker
tmpkr - - timekeeper
tel - - - - telephone
teleg - - - telegraph
tndr - - - - - tender
tob - - - - tobacco
trans - transfer, transportation
trav - - - - taveling
treas - - - treasurer
trk dr - truck driver
trkr - - - - trucker
U S - - United States
USA United States Army
USMC - United States Marine Corps
USN United States Navy
undtkr - undertaker
uphol - - upholsterer
vet - - - - veterinary
v-pres - vice-president
vulc - - - vulcanizer
w-W - - - - - west
whol - - - wholesale
whse - - warehouse
wid - - - - - widow
wkr - - - - - worker
wks - - - - - works
wn - - - - - woman
wtchmn - watchman
yd - - - - - - yard
ydmstr - yardmaster

PROPER NAMES

Abr - - - Abraham
Alex - - - Alexander
Alf - - - - - Alfred
Arch - - - Archibald
Arth - - - - - Arthur
Aug - - - August
Benj - - - Benjamin
Cath - - - Catherine
Chas - - - - Charles
Danl - - - - - Daniel
Edw - - - - Edward
Eliz - - - - Elizabeth
Eug - - - - Eugene
Fredk - - - Frederick
Geo - - - - - George
Jas - - - - - James
Jos - - - - - Joseph
Kath - - - Katherine
Margt - - - Margaret
Michl - - - - Michael
Nathl - - Nathaniel
Patk - - - - Patrick
Richd - - - Richard
Robt - - - - - Robert
Saml - - - - Samuel
Sol - - - - Solomon
Steph - - - Stephen
Theo - - - Theodore
Thos - - - - Thomas
Wm - - - - - William

A TO FIND A NAME YOU MUST KNOW HOW TO SPELL IT.

A & M Body & Glass Shop (W D Allen and Chas McNeill) Maxton rd RD 4
A & P Food Stores J D Harris mgr 218-20 N Chestnut
Aaron Lene © (Eliz) dom h 108 Branch Qtrs
Abbott Oscar (Mary) Ⓗ h RD 5
Abbott Sadie 1 tex wkr r RD 5
Abbott Viola r RD 5
Abbott Wm H bkpr State Hwy & Pub Wks Comn r RD 5
Abernathy Chas C (Peggy) 1 dist conservationist U S Dept of Agri h 409 E 19th
Acree Phyllis F Mrs chf tech Baker-Thompson Memorial Hosp r 508 N Cedar
Adams S H (Bernice) 3 Ⓗ farm supvr K M Biggs Inc h 1015 E 6th
Adams Clyde (Genevieve) 3 lab Ballow Constn Co h East Lumberton
Adams Jackie clk Lumberton Drug Co r 405 Winona av
Adams Jas D (Ruth J) 1 Ⓗ (Sanitary Cafe) h 1301 N Pine
Adams Jimmy M (Dixie) 1 carrier USPO h 1201 N Pine
Adams Joe carp r Old Whiteville rd RD 5
Adams Knox Jr © student r 704 W 5th
Adams Lillian (Mrs Thos) tex wkr Mansfield Mills r 97 Jerome (M M)
Adams Martha E r 1401 N Elm
Adams Marvin © (Willie M) 2 r 105 Branch Qtrs
Adams Paul cash Sanitary Restr r 1301 N Pine
Adams Restaurant (Andrue and Chris Yeapanis) 201 N Elm
Adams Robt C (Louise) Ⓗ h 1401 N Elm
Adams Robt C Jr r 1401 N Elm
Adams Ruth M r 1301 N Pine
Adams Sandy student r 1301 N Pine
Adams Sussie © h 704 W 5th
Adams Thos (Lillian) 4 tex wkr Mansfield Mills h 97 Jerome (M M)
Adams Wade (Nettie) Ⓗ h Old Whiteville rd RD 5
Adkins Julian C (Juanita) 1 printer Freeman Prntg Co h 1701 Summitt av
Airport Rendezvous (Wm L Bauer) Rowland rd RD 3
Airport Restaurant (Jimmy M Burkhead) Lumberton Municipal Airport
Akin Hattie K sten Varser McIntyre & Henry r 508 N Walnut
Albright Marguerite H tchr Lumberton Primary Sch r RD 1
Aldridge Jas W (Bonnie M) 2 mgr Stone's Mkt & Gro h 306 E 5th
Alexander Arth © elev opr Scottish Bk Bldg r Elizabethton rd RD 1
Alexander Miriam © 1 r Crescent av
Alexander Robt L Rev (Eliz) 2 pastor First Presbyterian Ch h 207 E 10th
Alford Beatrice student r RD 5
Alford D M (Sue) 1 Ⓗ carp h RD 5
Alford Etha M (Mrs Wardy) spinner Mansfield Mills r 815 Coree
Alford Jas A © r Biggs rd RD 3

Alford Murray M (Rosie L) 1 slsmn S F Caldwell & Co h 1802 N Pine
Alford Wardy (Etha M) carp h 815 Coree
ALL AMERICAN SERVICE CENTER (J Duncan Herring) The Best in Amoco Service 201-03 N Chestnut—Tel 1008 (See Buyers Guide)
Allaman Mary G (Mrs R D) ofc sec Protective Agcy Inc r 314 E 17th
Allaman R D (Mary G) slsmn r 314 E 17th
Allen Bertha Mrs tex wkr r Bladenboro rd RD 5
Allen Carl C student r Bladenboro rd RD 5
Allen Cathryn Mrs drsmkr 508 Carthage rd h same
Allen Chas bkpr Jack Pait Furn Co r 602 Willow
Allen Clyde (Lynda) 2 dr Moore's Taxi h 815 Coree
Allen Daisy © r Fairmont rd RD 3
Allen David © (Lena) trk dr r Fairmont rd RD 3
Allen David P © (Allen's Clinic) r 214 Fairmont rd RD 3
Allen Deloris student r 805 E 3d
Allen E A (Helen M) 2 Ⓗ cotton broker h 1907 N Chestnut
Allen Edmund A (Grace C) Ⓗ asst mgr McLean Whol Gro Co Inc h 305 E 14th
Allen Edw G (Iris) 1 slsmn h 618 E 5th
Allen Fred (Addie) 2 carp r 1005 Carthage rd
Allen Geo © chair repr Fairmont rd RD 3 h same
Allen Geo C (Margt) 2 Ⓗ phys 417 N Elm h 206 E 17th
ALLEN H PITT (Elliott) 2 (French-Allen Fuel Co) Pres Farm Improvement Co Member City Board of Commissioners h 302 E 13th—Tel 442
Allen H V (Pauline) 1 slsmn Lumberton Coca Cola Btlg Co r Bladenboro rd RD 5
Allen Hazel slswn J C Penney Co Inc r 510 E 8th
Allen Herod (Ellen) Ⓗ miller F F Hayes h 302 N Chippewa
Allen Hodges (Stella) Ⓗ trk dr K M Biggs Inc h Fairmont rd RD 3
Allen Ida M asst cash Rose's 5c 10 & 25c Stores r 505 Town Common
Allen Iris (Mrs E G) slswn Wood's 5c & 10c Stores Inc r 618 E 5th
Allen Jack O (Annie) 1 Ⓗ clk Lumberton Trading Co Inc h East Lumberton
Allen Jas J (Lela) carp h 1005 Carthage rd
Allen John H r 1005 Carthage rd
Allen Jas W (Gaynelle) 2 ofc mgr Johnson Cotton Co of Lumberton Inc r Godwin av
Allen Johnny F student r Maxton rd RD 4
Allen Lonnie I (Vashti) 3 h Fairmont rd RD 3
Allen Lottie (wid E M) r Wilmington hwy
Allen Lucy V r 1208 N Elm
Allen Mary A opr Sou Bell Tel & Teleg Co r 327 E 4th
Allen May © dom r Fairmont rd RD 3
Allen Mozelle slswn Raylass Dept Store r RD 5
Allen Raymond trk dr K M Biggs Inc r RD 4
Allen Raymond T (Eva P) 2 Ⓗ h Maxton rd
Allen R Glenn (Myrtie) 6 Ⓗ (R G Allen's Auto Establishment) h 805 E 3d
Allen Sallie (wid R H) r 63 3d (W L)
Allen Wilbur W (Verlie) slsmn One-Way Stop Gro r Wilmington hwy
Allen Wm (Margie) 3 r 77 Jerome (M M)

Allen Wm D asst mgr Efird's Dept Store r 312 E 2d
Allen Wm D Jr (Jane B) 2 Ⓗ (A & M Body & Glass Shop) h 300 W 16th
Allen Wm R (Nettie) Ⓗ mgr Home Furnishing Co Inc City Mayor Pro Tem h 801 Carthage rd
Allen's Clinic © (David P Allen) 214 Fairmont rd RD 3
Allen's R G Auto Establishment (R Glenn Allen) 707-09 E 2d
Allred Robt Y (Jessie R) 1 tech Sou Bell Tel & Teleg Co h 210 E 6th
Alsbrooke Jule washmn Wilson's Esso Serv Sta r RD 4
Alsbrook Marian © maid Lorraine Hotel r RD 4
Americo Barber Shop (Edgar J Cox) 302 E 2d
American Oil Co (Edwin T and Vernon D Baker) plant Fayetteville rd
AMERICAN RED CROSS ROBESON COUNTY CHAPTER Anne Coucoules Executive Secretary 110 E 3d—Tel 525
Ammons Asa H r 701 Carthage rd
Ammons Julius (Viola) Ⓗ tex wkr h Chippewa
Ammons Randolph r 704 E 9th
Ammons Vera B h 704 E 9th
Amon Geo W (Clara J) mach opr Robeson F C X Serv r RD 2
Anderson Bynum W (Margt) 2 Ⓗ shop formn Auto Parts & Accessories Co Inc h 510 French av
Anderson Eddie (Katie) 1 tex wkr Dennis Yarn Mills h 78 Delmar (N L)
Anderson Franklin student r 52 3d (W L)
Anderson Guston clk Anderson's Gro r Bladenboro rd RD 5
Anderson Jas D repr Lewis Mus Co Inc r 600 N Elm
Anderson Jas D Jr (Estelle) 1 Ⓗ USA h RD 4
Anderson Jas D (Hattie) Ⓗ (J D Anderson Grocery) h Maxton rd RD 4
Anderson J D Grocery (Jas D Anderson) Maxton rd RD 4
Anderson Katie (Mrs Eddie) spinner Dennis Yarn Mills r 78 Delmar (N L)
Anderson Katie B © tchr Thompson Elementary Sch r Fairmont rd RD 3
Anderson Lonie © 2 Ⓗ dom h Bullard av RD 3
Anderson Mayo (Carolina Grill) r Maxton rd RD 4
Anderson Nedon (Caroline) Ⓗ h Bladenboro rd RD 5
Anderson Oscar dr Moore's Taxi r West Lumberton
Anderson Rosa L (Mrs Roscoe) smstrs Star Union Co Inc r RD 5
Anderson Roscoe (Rosa L) 1 Ⓗ (Anderson's Gro) h RD 5
Anderson T D supvr U S Dept of Agri (Farm Home Admn) r 901½ N Walnut
Anderson Thos S © (Kitty B) Ⓗ h 1003 Willow
Anderson Zonnie (Ruby) 2 Ⓗ tex wkr h 52 3d (W L)
Anderson's Grocery (Roscoe Anderson) Bladenboro rd RD 5
Andrews Alf L (Christine) weaver Mansfield Mills h 481 S 6th (M M)
Andrews Alton trk dr Clifton Baking Co r RD 5
Andrews Bertie L student r 314 E 3d
Andrews Bundy (Sadie M) formn State Hwy & Pub Wks Comn 601 E 2d
Andrews Charlie carp A E Shook Woodworking Co r 34 2d (W L)
Andrews Christine r 20 2d (W L)
Andrews Christine (Mrs A L) clk USPO (East Lumberton) r 481 S 6th (M M)

Andrews Edw (Mary) 3 pntr h East Lumberton
Andrews Fannie (wid H L) h 312 E 5th
Andrews Fannie © 2 cook h Larkins RD 3
Andrews Fannie V (wid N P) Ⓗ h 701 N Chestnut
Andrews Harvey (Lucy) Ⓗ carp h 34 2d (W L)
Andrews J M (Lillian) formn State Hwy & Pub Wks Comn h 314 E 3d
Andrews Jas carp Ballow Constn Co r 34 2d (W L)
Andrews Jas slsmn Clifton Baking Co r RD 5
Andrews Johnnie baker Clifton Baking Co r East Lumberton
Andrews Lawrence (Annie B) 3 mech West Auto Serv h 20 2d (W L)
Andrews Lillian (Mrs J M) smstrs Star Union Co Inc r 314 E 3d
Andrews Lucile © maid Peggy's Beauty Salon r RD 4
Andrews Mary R opr Sou Bell Tel & Teleg Co r 209 W 8th
Andrews R Elery hlpr Tom's Place r 314 E 3d
Andrews Richd (Myrtle) 5 Ⓗ pntr Ⓗ Victory hts
Andrews Robt K (Amanda) 3 farm mgr r 701 N Chestnut
Andrews Roy (Pearl) 3 hlpr State Hwy & Pub Wks Comn h 404 W 18th
Andrews Rudolph © (Vista) 2 h 511 Hodges
Andrews Sadie M (Mrs Bundy) ofc sec V & C S RR Co r 601 E 2d
Antone Alex Jr © (Mary) lab h Bullard av RD 3
Armington Arth W (Armington Gro Store) h Maxton rd
Armington Grocery Store (Arth W Armington) Maxton rd
Arnett Easter (Mrs Hart) tex wkr Mansfield Mills r 458 Saxon av (M M)
Arnett Hart (Easter) 1 tex wkr Mansfield Mills h 458 Saxon av (M M)
Arnett Jas J (Virginia) 1 ofc mgr Esso Std Oil Co h 315 E 5th
Arnett Lucy (Mrs Woodrow) tex wkr Mansfield Mills r 459 Saxon av (M M)
Arnett Woodrow (Lucy) 4 tex wkr Mansfield Mills h 459 Saxon av (M M)
Arnette Carson (Mary) 2 Ⓗ servmn Modern Gas Co h Wilmington hwy RD 5
Arnette Jos tailor Sugar's Men's Shop r Fairmont N C
Arnette Otto (Mary) 1 tex wkr Mansfield Mills h Old Whiteville rd RD 5
Ashe Bonnie B student r 205 E 13th
Ashe Perry H (Bonnie B) Ⓗ h 205 E 13th
Ashley I R © (Mary L) 2 Ⓗ chauf Baker-Thompson Memorial Hosp h Biggs rd RD 3
Ashley Thetis © nurse Biggs rd RD 3 r same
Ashworth Russell hlpr Wilcox's Lunch r Wilmington hwy RD 2
Atkinson Billy J (Viola J) 1 atndt Phillips Esso Sta h 210 W 18th
Atkinson Eliz S waitress Carolina Cafe r 501 N Walnut
Atkinson Gonalee L (Cara M) 3 mkt mgr Stone's Mkt & Gro h 521 E 9th
Atkinson Hattie r 302 N Cedar
Atkinson Mary E h 310 E 6th
Atkinson Muriel mgr Biggs Esso Sta r RD 3
Atkinson Ruth M opr Sou Bell Tel & Teleg Co r 901 Caldwell
Atkinson P Houston (Ruby) 1 trk dr Gulf Oil Corp h 315 Elizabethtown rd
Atlantic Cafe (Arth L Wilson) 207 E 2d
Atterson Gordon © trk dr State Hwy & Pub Wks Comn r 118 Branch Qtrs
Austin Wm © (Esther) lndry wkr h 210 Fairmont rd RD 3

Auto Drive In Theatre (Hicks L Bailey) hwy 74 2½ mi bey city limit
Auto Parts & Accessories Co Inc Joe Doares mgr 115-17 W 5th
Autry Evelyn R hlpr Williams Lndry & Dry Clnrs r 54 Carolina (M M)
Autry Ida M (wid W B) 1 tex wkr Mansfield Mills h 54 Carolina (M M)
Avant Earl carp Godwin Homes Inc r Bladenboro N C
Avery Albert © dishwasher Airport Restr r RD 4
AYERS JOHN S (Ann) 1 Asst Sec The Scottish Bank h 1202 N Cedar—Tel 248-W

B TO FIND A NAME YOU MUST KNOW HOW TO SPELL IT.

B & C Tire Co (F S Braswell and T G Cooke) 1102 E 2d
B & K Cafe © (Robt Barnhill and Rolina Kirk) 408 Fairmont rd RD 3
B & M BODY WORKS (J Albert Bass and Geo McEwen) Maxton rd RD 4—Tel 365-J (See Buyers Guide)
Babson O'Neal (Frances) 3 tex wkr Mansfield Mills h 469 Saxon av (M M)
Bacot Clyde (Nellie) 3 doffer Dennis Yarn Mills h 35 Bradford (N L)
Bacot Horace doffer Dennis Yarn Mills r 35 Bradford (N L)
Bacot Nellie (Mrs Clyde) spinner Dennis Yarn Mills r 35 Bradford (N L)
Bailey Chas T (Lottie) 1 bus opr Lumberton Coach Co Inc h Maxton rd
Bailey Clifford (Mazie) 2 trk hlpr Leviner Trans r 13 Caldwell (M M)
Bailey Dalcho C (Cash Hdw Co) r Butters N C
Bailey Hicks L (Louise) 1 (Auto Drive-In Theatre; Tot Shop) h 705 E 7th
Bailey Inez Mrs 2 tex wkr r RD 5
Bailey Kit (Rita) 5 Ⓗ tex wkr Mansfield Mills h East Lumberton
Bailey Lewis tex wkr Mansfield Mills r 13 Caldwell (M M)
Bailey Romie (M Lee) 3 tex wkr Mansfield Mills h 13 Caldwell (M M)
Baird Norman G (Jimmie) 2 Ⓗ vet Elizabethtown rd h same
Baker Ann C student r 703 N Elm
Baker Annie R C (wid H M) Ⓗ h 703 N Elm
Baker Chas W (June) (Carolina Launderall) h 401 E 6th
Baker Cornelius tex wkr r Fairmont rd RD 3
Baker Eddie T (Grace) 1 Ⓗ (Am Oil Co) h 1003 Carthage rd
Baker Emma © h Fairmont rd RD 3
Baker Geo h Belmont
Baker Helen © r 102 N Water
Baker Howard student r Maxton rd RD 4
Baker June H (Mrs C W) (June Holze Baker Sch of Dance) r 401 E 6th
Baker June Holze School of Dance (June H Baker) 208 E 24th
Baker Maggie (wid H E) r Old Whiteville rd RD 5
Baker Mary M (Mrs T V Jr) cash Belk-Hensdale Co r 1403 N Water
Baker Nettie (wid W P) r 208 W 9th
Baker Paul © (Virginia) 4 Ⓗ trk dr h S Water
Baker Raymond Rev pastor House of Prayer r Fairmont rd RD 3
Baker Rilla © r N Water

Baker Thos V Jr (Mary M) slsmn MacMillan & Cameron Co h 1403 N Water

Baker-Thompson Memorial Hospital Sam O Gilmer administrator Baker Division 207 E 14th nurses home 211 E 14th Thompson Division and Laboratory 503 E 5th nurses home 508 N Cedar

Baker Vernon D (Thetis) Ⓗ (Am Oil Co) h 909 Caldwell

Baker Vernon D Jr (Rachel) 1 Ⓗ (Bird's Feed & Seed Store) h 303 Winona av

Baker Waymon D slsmn Kinlaw Mtr Co r 303 Winona av

Baldwin Arcenia © dom h 302 N Brooklyn

BALDWIN DIRECTORY CO INC Louis A R Nelson Pres Jesse W Orvin V-Pres Mrs Louis A R Nelson Sec-Treas World's Largest Independent City Directory Publishers Originators of the A B C D Type City Directory 125 Meeting Charleston S C

BALDWIN-GILLESPIE STUDIO (Leslie L Baldwin and Donald S Gillespie) Photographers 110 W 5th—Tel 1209 (See Buyers Guide and Marginal Lines)

BALDWIN LESLIE L (Baldwin-Gillespie Studio) r Whiteville N C

Baldwin Octavia © r 302 N Brooklyn

Ball Edna B © student r Larkins RD 3

Ball Geo © (Nina) 1 trk dr Lumberton Trading Co h Larkins RD 3

Ball Nina © lndrs Baker-Thompson Memorial Hosp r Larkins RD 3

Ball Tessie M © r Larkins RD 3

Ballard Bernice © (Olena) 6 Ⓗ lab h Biggs rd RD 3

Ballard Frank © (Irene) student r Fairmont rd RD 3

Ballard Irene © dom r Fairmont rd RD 3

Ballard Irene © clk Barnhill Confr r Biggs rd RD 3

Ballard Joe © hlpr Whiting Bldg Sups Inc r RD 4

Ballard Neil © clnr Blount Dry Clnrs r Lovette rd RD 3

BALLOU TRACY C (Margt C) 2 Ⓗ (Ballou Construction Co) Pres Godwin Homes Inc h 1603 McMillan av—Tel 699

BALLOU CONSTRUCTION CO (Tracy C Ballou) General Contractor 1603 McMillan av—Tel 699 (See Buyers Guide and Supplement Cover)

Bandeaux Bennie © (Mary) 1 Ⓗ trk dr Lumberton Trading Co h Crescent av RD 3

Banks Herbert C (Leona J) h 1401 N Chestnut

Banks Leona J (Mrs H C) tchr Lumberton Primary School r 1401 N Chestnut

Barfield Annie (Mrs Willie) spinner Dennis Yarn Mills r 55 Crescent (N L)

Barfield B Manley (Martha K) 3 (J A Kelly & Co) h 216 E 6th

Barfield Martha K (Mrs B M) (J A Kelly & Co) r 216 E 6th

Barfield Sam (Viola) Ⓗ doffer Dennis Yarn Mills h 51 Crescent (N L)

Barfield Viola (Mrs Sam) spinner Dennis Yarn Mills r 51 Crescent (N L)

Barfield Viola (wid Chas) emp Dennis Yarn Mills r 51 Crescent (N L)

Barfield Willie (Annie) 2 Ⓗ firemn Dennis Yarn Mills h 55 Crescent (N L)

Barker Abner P (Frances) 1 bkpr Robeson Bldg Sup Co Inc h 702 Pine

Barker Ada Mrs opr Sou Bell Tel & Teleg Co h 1402 N Elm

Barker Bertha sch tchr r 1002 N Walnut

Barker Carson M (Bertha) farmer h 117 W 3rd

Barker Chas W student r 610 E 5th

Barker Dan M (Grace M) Ⓗ farmer h 601 Willow

Barker Elinor bkpr r 117 W 3d
Barker Eva M (wid J W) Ⓗ h 1107 W Pine
Barker H Marvin (Mamie) Ⓗ sec-treas Dixie Trading Co Inc h 610 E 5th
Barker John D (Neva) tex wkr Mansfield Mills h 22 Caldwell (M M)
Barker John D Jr stockrm asst McLellan Stores Co r 22 Caldwell (M M)
Barker Robt M student r 610 E 5th
Barker Wm T bkpr Lumberton Dairies Inc r RD 5
Barlow Elnora © maid 1802 N Elm r same
Barnes Aircraft Horace M Barnes pres Paul W Crank Jr v-pres Lumberton Municipal Airport
Barnes Albert (Hazel) 1 tex wkr h Dresden av (E L)
Barnes Apartments 1109 N Chestnut
Barnes Beasley M farmer Robeson F C X Serv r Orrum N C
Barnes Bertie (Mrs Johnny) spinner Mansfield Mills r 106 Orange (M M)
Barnes Buster (Cora) Ⓗ lab Baker-Thompson Memorial Hosp h Dresden av (E L)
Barnes Cecil R (Kathryn) 2 (Barnes Tire Co) h W 25th
Barnes Chas E (Gladys) 1 dist mgr State Auto Assn h 601 E 1st
Barnes Dewey (Goldie) 2 tex wkr Mansfield Mills h 228 N 7th (M M)
Barnes Doris r 463 Saxon av (M M)
Barnes Douglas D (Maude) 4 fixer Mansfield Mills h 115 Orange (M M)
Barnes Douglas D Jr clk H O Barnes r 115 Orange (M M)
Barnes Earl R USA r 409 E 2d
Barnes Evelyn I ofc clk Mansfield Mills Inc r 409 E 2d
Barnes Floyd r 106 Orange (M M)
Barnes Fred G student r 409 E 2d
Barnes Gladys (Mrs C E) slswn Fleishman's r 601 E 1st
Barnes Henry O (Cleon) 2 Ⓗ gro Old Mill rd E L h Church (E L)
Barnes Horace M (Mary) 2 Ⓗ pres Barnes Aircraft h 1505 N Walnut
Barnes Harold r 106 Orange (M M)
Barnes Hyce E (Mary J) 1 (Barnes Drainage Co) r 501 E 13th
Barnes John (Bertie) h 106 Orange (M M)
Barnes John H student r 501 E 13th
BARNES JOHN R (Gertrude) 2 Ⓗ (Barnes Motors) h 902 N Water—Tel 462-W
Barnes Julia (wid W H) r 207 Water
BARNES KNOX M (Betty G) (Robeson Motors) h Rowland av—Tel 1370-J
Barnes Kelly M Ⓗ h 801 N Chestnut
Barnes Lacy (Agnes) Ⓗ (Kinlaw Mtr Co) h 207 N Water
Barnes Lawrence slsmn Jack Pait Furn Co r Dillon S C
Barnes Lena © clk D L Little Shoe Shop r Fairmont rd RD 3
Barnes Leon C emp O K Serv r Maxton rd
Barnes Luther © pin boy Lumberton Bowling Center r RD 4
Barnes Mary L Mrs 5 spinner Mansfield Mills h 506 Glendale av (M M)
Barnes Max atndt Kit Carson's Serv Sta r RD 3
Barnes Maude (Mrs D D) battery filler Mansfield Mills r 115 Orange (M M)
Barnes Milton atndt Holland Tire & Oil Serv r RD 1

BARNES MOTORS (John R Barnes) Oldsmobile Sales and Service 112 W 6th—Tel 1298 (See Buyers Guide)

Barnes Myrtle (wid E D) h 409 E 2d

Barnes Oliver K (Ruby) 1 Ⓗ (O K Serv) h Maxton rd RD 4

Barnes Oscar L Jr (Daisy) optometrist h 312 E 17th

Barnes Pink night wtchmn Robeson Mfg Co r East Lumberton

Barnes Rachel (wid J A) r 1502 N Walnut

Barnes Ruby L (Mrs W N) ofc nurse 410-412 Scottish Bk Bldg r 1307 Cedar

Barnes Ruth (wid Neil) 4 h Wilmington hwy

Barnes Tire Co (Cecil R Barnes) 109 N Elm

Barnes Wm N (Ruby T) 1 h 1307 N Cedar

BARNES WILTON B (Dorothy C) (Robeson Motors) h 805 N Chestnut—Tel 1272-J

Barnhill Confectionery © (Robt Barnhill) 410 Fairmont rd RD 3

Barnhill Grocery © (Robt Barnhill) RD 3

Barnhill Lucy U slswn McLellan Stores Co r 1002 Cherokee

Barnhill Robt L © (Mildred) 2 Ⓗ (B & K Cafe; Barnhill Confr; Barnhill Gro) h 603 Fairmont rd RD 3

Barocas Abr (Jean) 2 sec-asst treas Mansfield Mills Inc h 510 Godwin av

Barrett Mattie (wid C R) Ⓗ h 702 N Pine

BARRINGTON JOE H (Ruth S) Ⓗ Real Estate 401 Scottish Bk Bldg—Tel 599 h 1207 N Cedar—Tel 248-J

Barrington Ruth S (Mrs J H) prin Lumberton Grammar Sch r 1207 N Cedar

Bass Cora B (wid E W) Ⓔ h 1102 N Walnut

Bass Ed plmbr Raymond C Lamb & Son r Elizabethtown rd

Bass Edgar (Marjorie) 3 carp r 1102 N Walnut

Bass Gertrude waitress Star Cafe r 101 E 1st

Bass Herman (Eva M) 2 Ⓗ cabtmkr Johnson Novelty Wks h 810 Coree

BASS J ALBERT (Ruby N) Ⓗ (B & M Body Works) h 504 E 14th—Tel 786-J

Bass Josephine (Mrs N E) sec Magnolia Court r 905 N Elm

Bass Lizza (wid Ashley) r 103 Elba (N L)

Bass Minnie Mrs Ⓗ tex wkr h Church (E L)

Bass Norbert E (Josephine) 1 Ⓗ asst mgr Carolina Theatre h 905 N Elm

Bass Olive (wid F J) r 106 S Rozier

Britt O'Nell hlpr Star Cafe r 101 E 1st

Bass R L (Eliz) Ⓗ solr City Dry Clnrs h 812 E 3d

Bass Robt M (Thelma) 2 carp h 304 S Chippewa

Bass Sarah slswn Darling Shop r 101 E 1st

Bass Teddie slsmn Raylass Dept Store r RD 1

Bass Wade H (Lula) Ⓗ clnr Williams Lndry & Dry Clnrs h Bladenboro rd RD 5

Bass Wm J trk dr Am Oil Co r Bladenboro rd RD 5

Basysdon Weldon (Lena) 2 dr K M Biggs Co Inc h Church

Bateman John S (Ellen) 1 (Bateman's Esso Serv) h McNeill

Bateman's Esso Service (J S Bateman) E 5th cor E 2d

Bates Paul (Pearl) 3 carp h Wilmington hwy RD 5

Battie Mary © ins agt r 730 E 10th

Batts Alma M (Mrs J H) slswn Roses 5c 10c & 25c Stores r 302 S Chippewa

Batts Furney B (Marie M) Ⓗ sanitarian County Health Dept h 606 Riverside dr
Batts J H (Alma M) 2 slsmn h 302 S Chippewa
Batts Marie M (Mrs F B) nurse County Health Dept r 606 Riverside dr
Bauer Wm L (Virginia) 1 Ⓗ (Airport Rendezvous) h Rowland rd RD 3
Baxley Alma M (wid F) 1 r end Sycamore
Baxley Beatrice (Mrs Rexford) tex wkr Mansfield Mills r 151 N 4th (M M)
Baxley Beulah (wid W C) r Maxton rd RD 4
Baxley Bodie Mrs 1 slswn r Wilmington hwy RD 5
Baxley C Finton (Rachel H) 3 agt Durham Life Ins Co h 312 W 17th
Baxley Claude (Ruby) 2 carp h Maxton rd
Baxley Clara B clk Scotty's Milk Shakes r Maxton rd RD 4
Baxley David (Joan) Ⓗ tex wkr h Old Whiteville rd RD 5
Baxley Dewey (Mary) 1 mech Bullard Mtr Co Inc r 1009 Coree
Baxley Ed student r Maxton rd RD 4
Baxley Elbert B (Mildred) dr State Highway & Pub Wks Comn h 616 E 4th
Baxley Ernest (Pearl) 3 pntr h Old Whiteville rd
Baxley Estelle clk Lewis Music Co r Maxton rd RD 4
Baxley Gaston (Leola) tex wkr Mansfield Mills h 204 N 6th (M M)
Baxley Harold B (Ava) slsmn Lumberton Trading Co h 903-a Glenn
Baxley Henry (May B) 6 carp h 208 S Chippewa
Baxley Henry F (Naomi) h 402 E 1st
Baxley Horace A carp r 208 S Chippewa
Baxley Jake tex wkr Mansfield Mills h 415 Columbia av (M M)
Baxley J Russell hlpr White House Lunch r 106 E 4th
Baxley Jasper r 415 Columbia av (M M)
Baxley Joan (Mrs David) pkr Star Union Co Inc r Old Whiteville rd RD 5
Baxley John (Martha) r 111 Orange (M M)
Baxley Lillie M tex wkr Dennis Yarn Mills r 7 Albion (N L)
Baxley Lula (wid Luther) hlpr Baker-Thompson Memorial Hosp h 1020 E 6th
Baxley M Dewey (Sadie) trk dr K M Biggs Inc h 312 Church
Baxley Mary (Mrs Danny) clk Roses 5c 10c & 25c Stores r 1009 Coree
Baxley Milton h Maxton rd RD 4
Baxley Mollie (wid W P) r 810 Coree
Baxley Pearline Mrs 1 spinner Dennis Yarn Mills h 100 Elba (N L)
Baxley Rachel H (Mrs C F) nurse r 312 W 17th
Baxley Rexford (Beatrice) 1 tex wkr Mansfield Mills h 151 N 4th (M M)
Baxley Thos r 204 N 6th (M M)
Baxter Wm A Cpl supvr State Hwy Patrol r RD 1
Baxley Wm R (Doris T) 1 tex wkr Dennis Yarn Mills h 7 Albion (N L)
Beam Vashti (wid R S) rl est 2d flr Carolina Theatre Bldg h 111 E 8th
Beard Rayford D (Kath S) 1 asst mgr The Life Ins Co of Va h 702 N Elm
Beasley Boyd L (Josephine E) 1 stone ctr Sou Marble Wks Inc r 501 E 14th
Beasley Howard M Ⓗ farmer h 305 W 17th
Beasley Howard M Jr clk USPO r 305 W 17th
Beasley Lillian R bkpr Robeson Mtrs r 305 W 17th
Beasley Mary (wid Walter) r Bladenboro rd RD 5

Beasley Winfred student r 305 W 17th
Beattie Roscoe © Ⓗ carp h 723 E 11th
Beau-Nette Beauty Shop (Mrs Velma L Hall) 216-18 McLean Bldg
Beauty Box The (Mrs Hilda B Stephens) 404 N Walnut
Beckwith Evelina G tchr Lumberton Grammar Sch r 104 W 10th
BECKWITH JOHN Q (Ann D) Ⓗ Justice of the Peace; Nursery Stock Dealer 600 N Elm—Tel 454-J h 104 W 10th—Tel 448 (See Classified Directory)
Becote Booker T © (Willie M) 3 lab Mansfield Mills h Edens av RD 3
Becote Sylvester © (Laura) 2 lab h 522 Railroad av
Belch Robt I tmkpr Godwin Homes Inc r 917 E 2d
BELK-HENSDALE CO Raymond L Sarbaugh Mgr Your Complete Department Store 305-07 N Elm—Tel 194 (See Buyers Guide and Marginal Lines)
Bell Willie R trk dr Robeson F C X Serv r RD 2
Bellamy Josephine © h French Qtrs
Bellamy Mildred (Mrs Thos) cash r 708 Coree
Bellamy R W (Elleeter) carp h 708 Coree
Bellamy R W Jr clk K M Biggs Inc r 708 Coree
Bellamy Thos (Mildred) gro clk r 708 Coree
Belle's Beauty Salon © (Sarah Fulmore) 505 W 2d
Bennett Charlie J (Lessie) 4 Ⓗ (Bennett Repair Shop) h 2207 N Chestnut
Bennett Charlie J Jr student r 2207 N Chestnut
Bennett Dovie (wid J) r West Lumberton
Bennett Fay G © 2 r Fairmont rd RD 3
Bennett G R (Clara L) mgr Butter Cup Ice Cream Co h 309 E 15th
Bennett Gussie (Mrs Harley) tex wkr r West Lumberton
Bennett Harley (Gussie) 2 Ⓗ (Bennett Garage) h West Lumberton
Bennett Howard student r West Lumberton
Bennett J F r 804 Carthage rd
Bennett Joe B whsemn Miller Mtr Exp r Long Branch N C
Bennett Johnny student r West Lumberton
Bennett Johnnie Mrs slswn r 708 E 2d
Bennett Kate student r 201 Water
Bennett Lillian A student r 201 N Water
Bennett Murphy E (Lunette) 1 shop formn Community Mtr Co Inc h 201 Water
Bennett R Jean nurse Baker-Thompson Memorial Hosp r 508 N Cedar
Bennett's Repair Shop (Chas J Bennett) S Chestnut
Bennie's Beer Parlor © (Gussie Leggett) Larkins RD 3
Benson Bennie (Dorothy) 1 Ⓗ tex wkr Dennis Yarn Mills h 75 Delmar (N L)
Benson Dorothy (Mrs Bennie) spinner Dennis Yarn Mills r 75 Delmar (N L)
Benson N Oliver (Lilly) 2 Ⓗ phys 212 E 5th h 203 E 19th
Benton Allen D tex wkr r Maxton rd RD 4
Benton Gladys N (Mrs T R) slswn A Weinstein & Sons r 320 W 15th
Benton Jas © (Lenora) h 104 Kinlaw RD 3
Benton Joe (Pearl) 3 Ⓗ tex wkr Mansfield Mills h 49 3d (W L)
Benton Johnnie R © barber Tri-City Barber Shop r E Elizabethtown rd RD 1
Benton Katie Mrs r RD 3

Benton Maude (Mrs Maurice) tex wkr Mansfield Mills r RD 5
Benton Maurice (Maude) 4 slsmn h RD 5
Benton Preston (Mary A) Ⓗ dr Higley's Taxi h Victory hts
Benton Theo R (Gladys N) 1 (Benton's Piano & Furn Store) h 320 W 15th
Benton Wm H (Lena) 6 spinner Mansfield Mills h 221 N 7th (M M)
Benton's Piano & Furniture Store (Theo R Benton) 109-11 E 2d
Berry Butler © (Luzine) 3 lab Robeson Mfg Co h Maxton rd RD 4
Berry Lafon (Eunice) tex wkr Mansfield Mills h 1002 E 1st
Best Howard M (Pearl J) 4 slsmn h Victory hts
Bethany Presbyterian Church © Rev John H Hayswood pastor 700 E Elizabethtown rd
Bethea Charlie © jan Robeson Ofc Sups Inc r RD 4
Bethea Charlie © lab r 208 Ward av RD 3
Bethea Cora © h 208 Ward av RD 3
Bethea Gary © carp r 1001 Willow
Bethea Geo © (Brookchial) 1 Ⓗ hlpr Congo Grill h McQueen
Bethea Hazel © student r McQueen
Bethea Thos © (Congo Grill) r Fairmont rd
Bethea Viola © maid 220 E 5th r Larkin
Bethune Walton R K rl est 301 Scottish Bk Bldg r 1103 N Elm
Betts John A (Mary B) pharm Hedgpeth Pharm h 205 E 6th
Bibb Jessie Mrs r 1120 E 1st
Bible Church of God © Rev Jas Smith 510 N Brooklyn
Biddell Horace A clk SAL Ry Co r Pembroke N C
Biggs Callie W (wid K M) Ⓗ h 1308 N Pine
Biggs Carlyle B (Louise N) 1 Ⓗ slsmn Biggs Furn Store h 512 E 18th
Biggs Dennis W (Flora) Ⓗ (Biggs Furn Store; Biggs Mut Burial Assn Inc) County Coroner h 1211 N Elm
Biggs Esso Station Muril Atkinson mgr 101 E Elizabethtown rd
Biggs Furman K (Kate B) Ⓗ pres K M Biggs Inc h 1505 N Elm
Biggs Furman K Jr v-pres K M Biggs Inc r 1505 N Elm
Biggs Furniture Store (Dennis W Biggs) 302 N Chestnut
BIGGS H FRANKLIN (Ruth N) 2 Ⓗ (Biggs Mutual Insurance Agency) Sec Lumberton Board of Education h 208 W 16th—Tel 371
BIGGS I MURCHISON (Janis B) Ⓗ Lawyer 2d flr Scottish Bk Bldg—Tel 996 Sec-Treas Robeson Bldg & Loan Assn Solicitor Recorder's Court h 205 W 16th—Tel 497-XW
Biggs J Chalmers (Pattie S) 1 Ⓗ genl mgr Biggs Furniture Store h 310 E 19th
Biggs John D student r 1505 N Elm
Biggs John I (Anne N) phys 204 E 5th h 1101 N Pine
Biggs K M Inc Furman K Biggs pres, Furman K Biggs Jr v-pres, Bedford M Sibley sec-treas genl mdse 217-19 N Elm 80 hdw, 111 W 3d livestock 106 W 1st
Biggs L M (L M Biggs Gro & Mkt) r Maxton rd RD 4
Biggs L M Grocery & Market (L M Biggs) Victory hts
Biggs Mabel L asst mgr Lumberton Personal Loan Co r 202 W 17th
Biggs Mutual Burial Assn Inc (Dennis W Biggs) 302 N Chestnut

BIGGS MUTUAL INSURANCE AGENCY (H Franklin Biggs) General Insurance 308 McLean Bldg—Tel 103 (See Buyers Guide and Supplement Cover)

BIGGS T BEVERLY (Mabel) 1 Ⓗ Mgr Lumberton Personal Loans h 202 W 17th—Tel 593-J

Birdsey Flour Mill Farney Prevatte mgr br 115 W 4th

Bishop Alf (Dinky) 1 tex wkr Mansfield Mills h 122 Orange (M M)

Bishop Dinky (Mrs Alf) tex wkr Mansfield Mills r 122 Orange (M M)

Bishop Ila M (Mrs W A) battery filler Mansfield Mills r 56 Carolina (M M)

Bishop Walter (Nora) tex wkr Mansfield Mills h 403 Columbia av (M M)

Bishop Wm A (Ila M) 2 tex wkr Mansfield Mills h 56 Carolina (M M)

Black Edna nurse County Health Dept r 601 N Cedar

Black Mina S r 910 N Pine

Blackburn Wm J (Susie) Ⓗ tex wkr Mansfield Mills h 105 Grace

Blackman Chas hlpr Wilson Ice Cream Co r 601 E 16th

Blackman John (Pearl) 1 atndt Phillips Esso Sta h 601 E 16th

Blackman Perso © (Lena) trk dr Scarborough Bldrs Sup Co r Central RD 3

Blackman Willie © (Canitia) Ⓗ carp h Biggs rd RD 3

Blackmon Blanche C cash McLellan Stores Co r 806 E 7th

BLACKMON FURNITURE STORE (Wilson Blackmon) 211 E 4th—Tel 268

Blackmon Joe Jr emp Petroleum Transit Co r 405 E 2d

BLACKMON SADIE S (Mrs W G) (Lumberton Floral Co) r 210 E 10th—Tel 524

Blackmon Tom © h 607 Roycroft

BLACKMON WALTER G (Sadie S) 1 Ⓗ (Lumberton Floral Co) h 210 E 10th—Tel 524

BLACKMON WILSON (Lola) 3 Ⓗ (Blackmon Furniture Store) h 509 E 13th—Tel 989-R

Blackwell Alex (Nonie) 3 Ⓗ trk dr State Hwy & Pub Wks Comn h RD 5

Blackwell Jas (Ruth) tex wkr Mansfield Mills r 29 Hanover (M M)

Blackwell O B (Mary K) Ⓗ farms h 519 E 10th

Blackwell Robt (Hattie) h 29 Hanover (M M)

Blackwell Willie (Susan) 6 tex wkr Mansfield Mills h 140 N 4th (M M)

Blackwell Woodrow (Vergia) 3 Ⓗ tex wkr Dennis Yarn Mills h East Lumberton

Blades Lester (Sadie) 3 weaver Mansfield Mills h 104 Orange (M M)

Blake B Hutaff fountain atndt Lumberton Dairies Inc r 309 E 17th

Blake Benj T (Pearl M) Ⓗ carrier USPO h 309 E 17th

Blake C Crump (Margt A) 1 rural carrier USPO h 809 E 5th

Blake E T (Mary L) 1 h 811 E 5th

Blake Jacquette H (Mrs R P) ofc sec Varser McIntyre & Henry r 1105 E 5th

Blake Lacy F (Sally) 5 trk dr Stateville Flour Mill h end Sycamore

Blake P Marie student r 309 E 17th

Blake Pearle M (Mrs B T) slswn Belk-Hensdale Co r 309 E 17th

Blake R Paul (Jactuett) 3 Ⓗ clk USPO h 1105 E 5th

Blake Sally (Mrs L F) clk Hole-In-the-Wall r end Sycamore

Blake W Terrell USA r 309 E 17th

Bland John B (Ruth) 3 dist mgr State Capital Life Ins Co r 1006 Maple

Bland Marion (Ollie) 1 loom fixer Mansfield Mills h 30 Hanover (M M)

Bland Odene sweeper Mansfield Mills r 30 Hanover (M M)
Bland Ollie (Mrs Marion) battery filler Mansfield Mills r 30 Hanover (M M)
Bland R L ins agt r 809 E 7th
Blanks Lewis © (Margt) 3 cook Star Cafe h 113 Branch Qtrs
Blanton Dairs baker Clifton Baking Co r RD 5
Blanton Dewey (Frances) 1 cash A & P Food Stores h Wilmington hwy RD 5
Blanton G R (Nancy) r Wilmington hwy RD 5
Blanton Lollie wrapper Clifton Baking Co r RD 5
Blanton Nancy (Mrs G R) drsmkr Wilmington hwy RD 5 r same
Bledsoe Ralph barber Caldwell Barber Shop r St Pauls N C
Blott Carson student r 605 E 2d
Blott Guy (Janie) 1 carp h 605 E 2d
Blott Robt carp r 605 E 2d
Blount Ben © (Maudie)) Ⓗ h Fairmont rd RD 3
Blount Dry Cleaners © (Horace Blount) 501 Fairmont rd RD 3
Blount Ed © (Juanita) 1 hlpr Love's Serv Sta h Elizabethtown rd RD 1
Blount Hazel student r 102 Branch Qtrs
Blount Horace © (Nellie) 5 (Blount Dry Clnrs) h Bullard av RD 3
Blount Hubert © presser Blount Dry Clnrs r Campbell RD 3
Blount Norwood © (Lula) 4 lab Goodyear-York Roofing Co h 102 Branch Qtrs
Blount Victoria © r 112 Fairmont rd
Blount Willie © hlpr Love's Serv Sta r Elizabethtown rd RD 1
Blue Jas © (Avis) 2 r 105 Kinlaw RD 3
Blue John © (Flora) 2 lab Mansfield Mills h Larkins RD 3
Blue Lena © 1 dom r Larkins RD 3
Blue Willie © (Lena M) 4 trk dr Scarborough Bldrs Sup Co h Larkins RD 3
Blythe Mamie Mrs hse mother Baker-Thompson Memorial Hosp r 508 N Cedar
Bodiford Emma Mrs fountain clk Johnson's Drug Store r Elizabethtown rd RD 1
Bodiford F Gordon clk S D Sanderson Inc r Elizabethtown rd RD 1
Bodiford Harry L (Margt E) 3 slsmn Buttercup Ice Cream Co Inc h 505 E 15th
Bodiford Janie (wid B F) h 909 N Pine
Bodiford Melton A (Ila) 1 sweeper Dennis Yarn Mills h 22 Albion (N L)
Bodiford Robt (Helen) 6 carp r Wilmington hwy
Bolster Dorothy nurse Baker-Thompson Memorial Hosp r 908 Maple
Bolton Henry (Grace) mgr J A Kelly & Co h 909 N Cedar
Bond Eug P (Margt) 2 Ⓗ sls mgr Scarborough Bldrs Sup Co h 209 E 23d
Bond Victor (Julia) slsmn Norment Mtr Co Inc h 408 N Walnut
Bonner John H Rev (Henrietta) 2 pastor Trinity Episcopal Ch h 1109 N Chestnut
Boone Ben (Jessie) 2 tex wkr Mansfield Mills h 31 Hanover (M M)
Boone Lena (Mrs Lindsey) spinner Dennis Yarn Mills r 98 Elba (N L)
Boone Lindsey (Lena) 1 tex wkr Dennis Yarn Mills h 98 Elba (N L)
Boone Lovie (Mrs Willie) spinner Mansfield Mills r Dresden av
Boone Osma N (Mrs W J) clk County Register of Deeds r 1407 N Elm
Boone Wilbur C (Blanche) Ⓗ h 2205 Floyd av
Boone Wilbur J (Osma N) parts clk Norment Mtr Co Inc h 1407 N Elm
Boone Willie (Lovie) 1 USA h Dresden av (E L)

Bostic Allen (Geneva) 1 Ⓗ lab SAL Ry Co h Canal
Bostic Jas © (Irene) 5 r Canal
Bostic Otto © (Pearlie) 3 Ⓗ lab SAL Ry Co h Canal
Bostick Ellen © h 514 N Brooklyn
Bostick Rosa © 1 r Fairmont rd RD 3
Bostic Tom © (Anna) Ⓗ farmer h Canal
Bowan L R (Wigwam Barber Shop) r Carthage rd
Bowen Francis L (Clara) 1 (Robeson Radio Shop) h 405 E 5th
Bowen Hattie (wid P L) Ⓗ h Maxton rd
Bowman Alma (Mrs L R) cash Carthage Road Gro r 1102 Carthage rd
BOWMAN EARLE L (Bernice S) Ⓗ Physician 2d flr Carolina Theatre Bldg—Tel 351, Pres Robeson Broadcasting Corp h 1101 N Walnut—Tel 222
Bowman Lee R (Alma) 2 (Carthage Road Gro) h 1102 Carthage rd
Bowman Lora ofc asst Dr Earle L Bowman r 1101 N Walnut
Bowman Martha ofc asst Dr Earle L Bowman r 1101 N Walnut
Bowman W Murphy (Betty) 1 Ⓗ (Tot Shop) h 112 W 8th
Boyd Barbara (Mrs K E) ofc sec Wilkerson Inc r 225 E 5th
Boyd Kenneth E (Barbara) dstbtr Seven Up Btlg Co h 225 E 5th
Boyd W M (Almyrta) 1 body repr h 105 N Chippewa
BOYLES JOHN S (Maria B) Sec-Treas Robeson County Cold Storage Inc h 212 W 16th—Tel 313-R
Boyles Maria B (Mrs J S) bkpr McLean Investment Co r 212 W 16th
Bozeman Girkin (Hattie) 1 Ⓗ student h 304 W 22nd
Bozeman Hilda (Mrs Roscoe) bkpr Dennis Yarn Bldrs Sup Co h 509 E 15th
Bozeman Roscoe (Hilda) constn wkr Scarborough Bdlrs Sup Co h 509 E 15th
Bozeman Rudolph mktmn A & P Food Stores r 304 W 22d
Bozeman T L r 910 E 2d
Bozeman Travis (Addie) 1 meat ctr Robeson Milling & Feed Co h 910 E 2d
Bracey D M (Lee) mech Edmund Mtrs Inc r 409 E 1st
Bracey Jas L (Lala B) (Lumberton Uphol Shop) mgr Court Sq Serv Sta r 1108 N Elm
Bracey Joe O (Lillie M) patrolmn h 203 Sycamore
Bracey Joe O Jr (Irene B) 1 Ⓗ (Triangle Serv Sta) h 500 E 15th
Bracey Lola B (Mrs J L) ofc sec County Farm Agt r 1108 N Elm
Bracey Mack © kitchen hlpr Lorraine Hotel r RD 4
Bracey Mamie © cook Lorraine Hotel r RD 4
Bracey Mary B tchr Lumberton Primary Sch r Rowland N C
Bracey Thelma © opr Kate's Beauty Nook r RD 1
Bradley Arth L © delmn Johnson Cotton Co of Lumberton Inc r RD 5
Bradley Cathedral © (Kate's Beauty Nook) r RD 5
Bradley Elijah © (Addie) 3 student r 313 Hay RD 3
Bradley Frank © (Clara) 1 lab r 514 N Brooklyn
Bradley Lucius © (Bernice) 3 h 313 Hay RD 3
Brady Aubrey E (Jessie L) 1 tank trk slsmn Am Oil Co dstbtr The News & Observer h 1017 E 5th
Branch Arth trk dr Petroleum Transit Corp r RD 5

Branch C W mgr Spur Btlg Co r RD 5
Branch Durham (Dorothy) 3 carp h Wilmington hwy RD 5
Branch D W Rev (Mamie L) pastor The Christian Missionary Alliance Tabernacle h 108 W Elizabethtown rd
Branch Farris (Grace) 1 Ⓗ trk dr Branch's Trans h 104 S Rozier
Branch Grover F (Viola) 3 Town Mayor East Lumberton fixer Mansfield Mills h 66 Carolina av
BRANCH HENRY G (Sue N) Ⓗ (Branch's Transfer) h 823 E 7th—Tel 1010
Branch Jas © (Ethel M) 3 plmbr hlpr h Powell av
Branch Jas W (Ellen) Ⓗ h 908 E 2d
Branch Ruth Ⓗ (The Infants Corner) h 902 Elount
BRANCH'S TRANSFER (Henry G Branch) Motorized Transportation For Your Needs Maxton rd RD 4—Tel 697 (See Buyers Guide and Marginal Lines)
Brannock Arch E Jr (Nora N) 2 adv mgr The Robesonian h 803 Winona av
Braswell F S (Eva) 3 Ⓗ (B & C Tire Co) h 1207 McArthur
Braswell Furniture Store (Hoyt Braswell) 215 N Chestnut
Braswell J Hoyt (Clara S) 2 (Braswell Furn Store) r 411 Carthage rd
Braswell Victor E slsmn Hubbard Gro r 1207 McArthur
Bray Forrest R (Elsie) 2 Ⓗ carp h 302 W 18th
Bruce Apartments 408 N Walnut
Bruce Josephine Ⓗ h 304 E 5th
Brewington Ora © maid 201 E Elizabethtown rd r same
Briar Jas © gdnr r 1st av
Brice Frances sten Jefferson Std Life Ins Co r 1005 Carthage rd
Brice Wm L (Lillie) 1 dep County Sheriff h 1005 Carthage rd
Bridges Billy (Lumberton Drug Co) r 305 E 11th
Bridges Dorothy nurse Baker-Thompson Memorial Hosp r 508 N Cedar
Bridges Emma (wid J B) Ⓗ h 305 E 11th
Bridgeman A C (Pauline K) 2 mech Holmes Service Sta h 528 E 17th
Bridgman Caroline tex wkr h Maxton rd
Bridgeman Earnest dr Carolina Grain & Feed Co r 528 E 17th
Bridgman Ed r 32 2d (W L)
Bridgman Hartford (Edith) projectionist Riverside Theatre h 316 W 18th
Briggs Hilton V (Annie R) Ⓗ mech Robeson Mtrs h RD 5
Bright Annie N (Mrs Bill) opr Carolina Beauty Shop r Old Whiteville rd
Bright Bill slsmn MacMillian & Cameron Co r East Lumberton
Bright Wm R (Annie N) mech West Auto Serv r Old Whiteville rd
Brigman Arch D (Eddie M) tex wkr h Victory hts
Brigman David clk Modern Furn Co r Victory hts
Brigman Earl B r 79 Jerome (M M)
Brigman Eddie M (Mrs A D) tex wkr r Victory hts
Brigman Ethel R tex wkr r 708 E 2d
Brigman Fred atndt Recreation Parlor r Victory hts
Brigman Harvey L (Sara) 2 carp h 79 Jerome (M M)
Brigman Henry P (Nina) 4 r 798 E 2d
Brigman Lloyd student r Victory hts

Brigman Spurgeon Ⓗ firemn USPO h 601 E 1st

BRINSON A JUDSON (Agnes G) Ⓗ (Lumberton Ice & Fuel Co) h 208 E 18th—Tel 637

Brinton Pearl © sch tchr r 309 Fairmont rd RD 3

Brisson L E (Lucy) Ⓗ h 1110 E 2d

Brisson Frances student r 1112 Cherokee

Brisson Fred (Annie) tex wkr Dennis Yarn Mills h Maxton rd RD 4

Brisson Geo R barber Prevatte Barber Shop r St Pauls N C

Brisson Harvey (Lucinda) Ⓗ asst bkpr Lindsey Oil Co h 705 E 7th

Brisson Hazel clk Lumberton Family Lndry & Dry Clnrs r RD 4

Brisson Leon S (Ruby) 4 Ⓗ student h 1112 Cherokee

Brisson Leon S Jr slsmn r 1112 Cherokee

Brisson Margie student r 1112 Cherokee

Brisson M Jeanne nurse Baker-Thompson Memorial Hosp r 508 N Cedar

Brisson Odessa r Maxton rd RD 4

Brisson Ruby (Mrs L S) weaver Mansfield Mills r 1112 Cherokee

Brisson Sidney r West Lumberton

Brisson Verre tex wkr r West Lumberton

Brisson Vilma O sten Mansfield Mills r 1110 E 2d

Bristow C Stove (Myrtle) bkpr Whitehead & Anderson Inc h 312 E 14th

Bristow C Stove Jr r 312 E 14th

Bristow Myrtle (Mrs C S) clk Whitehead & Anderson Inc r 312 E 14th

Britt Addie I (Mrs Purdie) slswn Raylass Dept Store r 210 W 18th

BRITT ADRIAN M (Clara) (Robeson Hardware Inc) h 1408 N Pine—Tel 421

Britt Alma F (Mrs C R) tchr East Lumberton Sch r 1102 N Elm

Britt Bertha (wid G R) Ⓗ h Victory hts

Britt Betty h 708 N Cedar

Britt Billie (Elsie H) 2 Ⓗ hlpr State Hwy & Pub Wks Comn h 29 2d (W L)

Britt Billy H mech Edmonds Mtr Co r Willow

Britt Brisco mech Britt & Prevatte Garage r 410 W 19th

Britt Building 409 N Elm

Britt Burnice C (Addie W) 3 (Britt & Prevatte Garage) h 302 N Walnut

Britt C J trk dr Petroleum Transit Corp r RD 5

Britt Calvin (Annie) 2 Ⓗ carp h Bladenboro rd RD 5

BRITT CASWELL P (Alma F) 2 Ⓗ Lawyer 305 Scottish Bk Bldg—Tel 133, Member City Board of Commissioners h 1102 N Elm

Britt Chas wkr Lumber River Mfg Co r Victory hts

Britt C Gordon (Arlie) 1 Ⓗ carp h Old Whiteville rd RD 5

Britt C Gordon Jr (Eva M) 1 whsemn F C X Serv r Old Whiteville rd RD 5

Britt Clarence J (Frances) clk Caldwell Hdw Store h 204 W 19th

Britt Clifton patrolmn Lumberton Police Dept r RD 4

Britt Daisy (Mrs Forest) weaver Mansfield Mills r Wilmington hwy RD 5

Britt D John (Clemmie) Ⓗ mach Mansfield Mills h Dresden (E L)

Britt DeWitt (Dorothy) 2 h Old Whiteville rd

Britt Dock D (Eliza) Ⓗ h Old Whiteville rd RD 5

Britt Donnie (Stella) 4 mech Norment Mtr Co Inc h 400 Carthage

Britt Dora (wid T O) h McNeill
Britt Dorothy opr Sou Bell Tel & Teleg Co r 111 E 3d
Britt E C slsmn Gulf Oil Corp r RD 5
Britt E Woodrow (Lois C) 1 Ⓗ dir Robeson County Veteran Sch h 1017 E 6th
Britt Earl (Carroll) 1 cook Tom's Cafe h Victory hts
Britt Edw W (Mary) h Dresden av (E L)
Britt Edison (Myrtle) 2 loom hlpr Mansfield Mills h 28 Hanover (M M)
Britt Elery (Mary) servmn Modern Furn Store h Old Whiteville rd RD 5
Britt Eliz waitress New Deal Lunch r Old Whiteville rd RD 5
Britt Ellery J (Ruth C) repr Elec Shoe Shop h Victory hts
Britt Ellie (wid Tom) nurses aide Baker-Thompson Memorial Hosp r 613 E 5th
Britt Elliott ofc asst Production & Marketing Admn r RD 2
Britt Ellis (Marjorie) Ⓗ solr Byrd's Modern Clnrs h end E 1st
Britt Emma tex wkr r RD 5
Britt Emma Mrs r Dresden av (E L)
Britt Ervin clk Britts Serv Sta r West Lumberton
Britt Ethel (Mrs J W) tex wkr Mansfield Mills r 86 Jerome (M M)
Britt Everett J (Hesbeth) 1 Ⓗ lawyer 403 N Elm h 201 E Elizabethtown rd
Britt Everett J Jr (Frances) 1 clk Welsh Bros h 901 N Cedar
Britt Everette H (Fannie L) Ⓗ farmer h N Pine extd
Britt Fannie N Ⓗ h 905 N Cedar
Britt F N (Geneva) 2 linemn Sou Bell Tel & Teleg Co h 106 N Chippewa
Britt Forest (Daisy) 3 Ⓗ tex wkr Mansfield Mills h Wilmington hwy RD 5
Britt Geneva (wid E M) h 706 N Pine
Britt Gertie waitress Lorraine Hotel h 407 E 1st
Britt Gilbert P (Essie M) 5 Ⓗ mech Lumberton Sls Co h 408 W 18th
Britt Grace student r Wilmington hwy RD 5
Britt Grover (Myrtle R) 1 trk dr Petroleum Transit Corp h Old Whiteville rd
Britt Helen C sten Lumberton Production Cred Assn r 310 E Elizabethton rd
Britt Henry F (Beatrice) 3 Ⓗ dr Mac's Taxi h 73 Delmar (N L)
Britt Herbert H (Elsie) 2 Ⓗ bus opr Lumberton Coach Co h 51 3d (W L)
Britt Hilbert L (Mattie M) 1 (Britt-McLeod Hdw) h 308 W 17th
Britt Hilda (Mrs Wilson) nurse aide Baker-Thompson Memorial Hosp r Old Whiteville rd
Britt Horace hlpr Norment Mtr Co Inc r Old Whiteville rd
Britt Horace (Eva) 2 Ⓗ mech Hood Mtrs h 613 E 5th
Britt I Howard mgr Live at Home Feed Store r RD 2
Britt Ingram P (Katie) 3 dep County Sheriff h Carolina (E L)
Britt J A (Ruby) Ⓗ clk Britts Service Sta h Victory hts
Britt J Norment (Jessie) Ⓗ phys 319 N Elm h 209 E 10th
Britt J Paul (Addie Q) 2 Ⓗ (Britts Serv Sta) pres Lumberton Coach Co Inc h Maxton rd RD 4
Britt Jacob W (Ethel) 1 tex wkr Mansfield Mills h 86 Jerome (M M)
Britt Jas L r 464 Saxon av (M M)
Britt Jas N Jr (Lumberton Drug Co) r 209 E 10th
Britt Jerome (Annie) 5 trk dr Wilton Stone r Church

Britt Jesse C slsmn S F Caldwell & Co r 410 W 19th
Britt Joan student r 408 W 18th
Britt Joe E (Lela) wtchmn Whitehead & Anderson Inc h 905 E 1st
Britt John H mech Hood Mtrs Inc r 613 E 5th
Britt John H (Cassie) 1 tex wkr Mansfield Mills h 464 Saxon av (M M)
Britt John H (Rosa) Ⓗ h 53 3d (W L)
Britt John R (Betty E) 1 Ⓗ shop formn McLeod Mtrs Inc h 303 E 12th
Britt Johnny clk Britts Serv Sta r West Lumberton
Britt Jos W (Alice) tex wkr Mansfield Mills r 86 Jerome (M M)
Britt L B (Frances) 1 trk dr Lumberton Junk & Metal Co h Maxton rd RD 4
Britt L Ed (Mary) Ⓗ dist mech State Hwy & Pub Wks Comn h 410 W 19th
Britt Lacy D (Lena) 2 mgr Gibson Oil Co and Gibson & Britt Trkrs h 720 E 8th
Britt Lacy H (Blanche E) 2 mech State Hwy & Pub Wks Comn h Willow
Britt Lawrence E (Sara) 1 clk Lorraine Hotel h 310 W 15th
Britt Layton clk Carolina Whse r RD 3
Britt Leana ofc sec Baker-Thompson Memorial Hosp r 1501 N Elm
Britt Lee hlpr Lumberton Boat Co r RD 5
Britt Lindsay D agt Queen City Coach Co r 305 E 1st
Britt Lonnie carp Lumberton Boat Co r RD 1
Britt Loyce (Mrs Vernon) tex wkr Mansfield Mills r 466 Saxon av (M M)
Britt Lucille nurses aide Baker-Thompson Memorial Hosp r Old Whiteville rd
Britt Lucinda r Church (E L)
Britt Luther J (Beta) Ⓗ lawyer 403 N Elm h 109 W 9th
Britt Luther J (Mary A) 1 gasoline inspr State Dept of Revenue h 515 E 5th
Britt Luther J Jr student r 109 W 9th
Britt Margt r 708 N Cedar
Britt Margt Mrs slswn Polly Ann Shop r 211 E 7th
Britt Marie student r 109 W 9th
Britt Mary (wid G) nurse Baker-Thompson Memorial Hosp r 202 Hines
Britt Mary A (Mrs L J) ofc nurse 300-312 Scottish Bk Bldg r 515 E 5th
Britt Mary B student r 109 W 9th
Britt Mattie M (Mrs H L) nurse Baker-Thompson Memorial Hosp r 308 W 17th
Britt-McLeod Hardware (Hilbert L Britt Jas R and Jas R McLeod Jr) 433 N Elm
Britt Milton r 53 3d (W L)
Britt Myrtle (Mrs Edison) battery filler Mansfield Mills r 28 Hanover (M M)
Britt Nora (wid I V) r 1002 Glenn
Britt Norma V bkpr Hood Mtrs Inc r 505 E 1st
Britt O'Neill waitress Star Cafe r 505 1st
Britt Pasley (Eva Lee) 1 trk dr Lumberton Coca Cola Btlg Co Inc h 1002 Glenn
Britt Paul (Jessie) Ⓗ asst chf Lumberton Fire Dept h 512 E 19th
Britt Paul Jr student r 512 E 19th
Britt Purdie (Addie I) (Lumberton Barber Shop) h 210 W 18th
Britt R Curtis (Lela) 5 (Britt's Lunch) h 1007 E 1st
Britt R Curtis Jr asst mgr Britts Lunch r 1007 E 1st
Britt R Douglas (Annie) 2 clk Hedgpeth Pharm r East Lumberton
Britt Rence (Sussie) carp h 20 2d (W L)

Britt R Lee (Virginia) 3 Ⓗ sec-treas Baker-Thompson Memorial Hosp h 819 E 5th
Britt Rosa L slswn Darling Shop r 819 E 5th
Britt Rosa L cash Sou Life Ins Co r 720 E 8th
Britt Ruby S sten 302-305 Scottish Bk Bldg r RD 2
Britt Ruth C (Mrs E J) opr Lumberton Beauty Shoppe r Victory hts
Britt Sam C (Ruby) 2 Ⓗ formn State Hwy & Pub Wks Comn h Maxton rd RD 4
Britt Stanley (Myrtle) trk dr State Hwy & Pub Wks Comn r 202 S Chippewa
Britt Sudie P Mrs 2 Ⓗ slswn A J Holmes Jwlr h 1001 Maple
Britt Thos O (Louise K) 1 Ⓗ dept mgr Belk-Hensdale Co h 1027 E 6th
Britt Timothy waiter Crawford's Cafe r Bladenboro rd RD 5
Britt Velma (Mrs Robt) 3 r Old Whiteville rd
Britt Vernon (Loyce) 4 tex wkr Mansfield Mills h 466 Saxon av (M M)
Britt Victor H plant clk Am Oil Co r RD 2
Britt Walter S (Fannie) Ⓗ h RD 5
Britt Warehouse (Wm S Britt) 512 E 1st
Britt Weldon (Mattie) 2 auto repr Sessoms Garage h Wilmington rd RD 5
Britt Wm H (Emma) Ⓗ meal & feed Red Springs rd RD 3 h same
Britt Wm S (Ada C) Ⓗ (Britt & Britt) h 1601 N Elm
Britt Willis C (Docia B) Ⓗ County Sheriff h 1307 N Water
Britt Wilson (Hilda) 3 carp h Old Whiteville rd
Britt Zana mech West Auto Serv r RD 5
Britt's Lunch (R Curtis Britt) 304 E 2d
Britt's Service Station (J Paul Britt) Maxton rd
Britt & Britt (Wm S Britt) lawyer 201-08 Britt Bldg
Britt & Prevatte Garage (Burnice C Britt and Herbert W Prevatte) 205 N Walnut
Broadwell Lonnie P (Louise) 3 supvr Wilson Ice Cream Co h 1403 N Barker
Brock Clayton (Annie M) 1 lab Sou Marble Wks h Dresden av (E L)
Brock Eliz r 6 Mill (M M)
Brock Gilbert (Lydia) 2 tex wkr Mansfield Mills h 6 Mill (M M)
Brock Jas (Virginia) 1 tex wkr Mansfield Mills h 3 Mill (M M)
Brock John L © (Lena) 5 lab SAL Ry Co h McMillan av
Brock Louise © student r McMillan av
Brock Pauline © r McMillan av
Brock Ray (Inez) 2 tex wkr Mansfield Mills h 220 N 7th (M M)
Brock Wm L © gdnr r McMillan av
Brocket Lula © cook r 726 E 10th
Brocket Robt © (Lula) sawyer Scarborough Bldrs Sup r 726 E 10th
Brockington Lula © maid 515 E 8th r 726 E 10th
Brooks Cornelia (wid J M) r RD 5
Brooks Frances Mrs 1 spinner Dennis Yarn Mills r 85 Delmar (N L)
Brooks Geo (Dorothy) Ⓗ tex wkr Mansfield Mills h Dresden av (E L)
Brooks Georgia © sch tchr r 719 E 11th
Brooks Pierce interviewer State Employment Serv r RD 3
Brooks Pierce C (Cordie) lab State Hwy & Pub Wks Comn h 6 Albion (N L)
Brooks Saml © student r 719 E 11th

Brooks Saml T © (Marjorie) 1 Ⓗ County Farm Agt h 719 E 11th
Brooks Marjorie F © student r 719 E 11th
Brothers C D (Maude A) mgr State Employment Service h 811 E 5th
Brothers Maude A (Mrs C D) camp dir r 811 E 5th
Brotherton Napoleon S © (Katie) Ⓗ cook Adams Restr h 1104 Peachtree
Brown B Mary sten Johnson Cotton Co of Lumberton Inc r Bladenboro N C
Brown Cephas (Lillie M) 2 installer Welsh Bros h Wilmington hwy RD 5
Brown C W Mrs r 1607 N Pine
Brown David H (Bessie) 3 Ⓗ barber Caldwell Barber Shop h 1106 E 1st
Brown D T plmbr Raymond C Lamb & Son r Bladenboro N C
Brown Delie © Ⓗ h 519 Sugar la
Brown Eliz © dom r 1st av
Brown Fletcher © (May G) 4 mech h Edens av RD 3
Brown Flora © 2 dom r 307 Fairmont rd
Brown Frank © (Gertie) 7 Ⓗ firemn Lumberton Redrying Plant h 518 Roycroft
Brown Fred h Elizabethtown rd RD 1
Brown Greene © (Eliz) lab h 1st av
Brown's Grocery © (L D Brown) 414 W 2d
Brown Hattie Mrs waitress Sanitary Cafe h Bladenboro rd RD 5
Brown Henry © lab State Hwy & Pub Wks Comn r Crescent av RD 3
Brown Inez © r Kinlaw RD 3
Brown Jas © r 101 Branch Qtrs
Brown Jas K (Mable) Ⓗ mech Hedgepeth's Garage h 206 N Seneca
Brown Janie © r Spearman RD 3
Brown Jennings C staff mgr Durham Life Ins Co r Fayetteville N C
Brown John H © delmn Modern Pharm Co Inc r W 1st nr RR
Brown Julis B (Retha) tex wkr Mansfield Mills h 463 Saxon av (M M)
Brown Katie r Elizabethtown rd RD 1
Brown Katie waitress New Deal Lunch r 406 E 8th
Brown Lawrence © (Valer) 1 trk dr h 811 E 10th
Brown L D © (Browns Gro) r 414 W 2d
Brown L L (Kate) Ⓗ plant mgr Lumberton Coca Cola Btlg Co h White
Brown Lee R © student r 401 Fairmont rd RD 3
Brown Lula r Elizabethtown rd RD 1
Brown Mary M student r 1106 E 1st
Brown Nannie © hlpr Campbell's Gro r Kinlaw RD 3
Brown Odell © r 307 Fairmont rd
Brown Polly case asst County Welfare Dept r Red Springs N C
Brown Retha (Mrs J B) tex wkr Mansfield Mills r 463 Saxon av (M M)
Brown Sim © (South Side Inn) r 416 Old Harleesville rd
Brown Thelma © student r 518 Roycroft
Brown Valer © cook r 811 E 10th
Brown Willie © dom r Spearman RD 3
Brown Winston T (Irene) 2 dental tech Witt Dental Laboratory h 305 E 1st
Browning Donald (Juanita) pntr h 202 Hines
Bruce Daisy (Mrs W H) spinner Mansfield Mills r 225 N 7th (M M)

Bruce Eug (Ester) 3 h 101 E 1st
Bruce Gilbert r 225 N 7th (M M)
Bruce Willie H (Daisy) 3 h 225 N 7th (M M)
Brumbles C R (Bessie) 1 trk farmer h 808 Watauga
Brunek Annie (Mrs Urban) spinner Mansfield Mills r 413 Columbia av (M M)
Brunek Thos student r 413 Columbia av (M M)
Brunek Urban (Annie) 2 doffer Mansfield Mills h 413 Columbia av (M M)
Bruton Betty F student r 909 Glenn
Bruton J B Mrs 1 Ⓗ h 909 Glenn
Bruton Johnny H student r 909 Glenn
Bruton Wm D mech Auto Parts & Accessories Co Inc r 909 Glenn
Bryan B C (Bryan's Garage) r 1005 James
Bryan W Beattie (Minnie N) 1 parts clk Lumberton Sls Co h Carolina (E L)
Bryan Celestine © sch tchr r 1910 Congo
Bryan David supt Sanitary Dry Clnrs r Rowland rd RD 3
Bryan Donald bkpr Sanitary Dry Clnrs r Rowland rd RD 3
Bryan Donald H student r RD 4
Bryan Dorothy K (Mrs J L) ofc sec Lumberton Chamber of Commerce & Agriculture Inc r 216 E 6th
Bryan Howard C (Kath) Ⓗ (Sanitary Dry Clnrs) h RD 4
Bryan Ippie lab Godwin Homes Inc r Bladenboro N C
BRYAN J LEWIS (Dorothy K) (Bryan's Repair Shop) h 216 E 6th—Tel 271-J
BRYAN JACK E (Esther) 1 Ⓗ (Business Equipment Co; Hedgpeth Pharmacy; Jackson-Bryan Appliances) h 1801 N Walnut—Tel 563-M
Bryan Lacy lab Godwin Homes Inc r Bladenboro N C
Bryan Louise sten Joe H Barrington r 1005 James
Bryan Louise © Ⓗ sch tchr h E Elizabethtown rd
Bryan Maria (wid J B) h 903 N Pine
Bryan Max B r 903 N Pine
Bryan Minnie N (Mrs Beattie) weaver Mansfield Mills r Carolina (E L)
Bryan Sarah © Ⓗ h 1910 Congo
Bryan Theo B gro mgr K M Biggs Co Inc r 903 N Pine
Bryan Velma sten Lee Mtrs Inc r RD 2
Bryan Warren S (Mildred) dr Liviner Trans h 41 3d (W L)
Bryan Withford (Mildred) 1 h Maxton rd RD 4
Bryan's Garage (B C Bryan) Wilmington hwy RD 5
BRYAN'S REPAIR SHOP (J Lewis Bryan) Machine Shop, Electric and Acetylene Welding Fayetteville hwy—Tel 618-J (See Buyers Guide)
Bryant Addie © (Beulah) 2 farm wkr h Congo
Bryant Beulah © dom r Congo
Bryant Carolina © Ⓗ h 605 E 13th
Bryant Charlie © (Mary) 2 Ⓗ h Congo
Bryant Earl farm mgr McLean Investment Co r Fayetteville rd
Bryant Esther © r Congo
Bryant Evelyn r 150 N 4th (M M)
Bryant Jas © (Louise) Ⓗ lab h McMillian av RD 3

Bryant Jesse C (Carrie) supt Lumberton Street Dept h 404 E 2d
Bryant Jos E Jr (Jean E) ice cream mkr Lumberton Dairies Inc h 305 E 4th
Bryant Leonies © lab r Congo
Bryant Pauma Mrs tex wkr Mansfield Mills h 150 N 4th (M M)
Bryant Raymond © student r Congo
Bryant Wm © plmbr Paul Cranfill Plmbg & Heating r Congo
Buchanan Henry © trk dr Lumberton Trading Co r 107 Railroad av
Buchanan Maggie © dishwasher Star Cafe h 110 Branch Qtrs
Bucher Marian serv wkr Mansfield Mills r D N 6th (M M)
Bud's Seed & Feed Store (Vernon D Baker) 229 E 4th
Buffkin Antique Shop (Mrs Pearl Buffkin) Maxton rd RD 4
Buffkin Pearl Mrs (Buffkin Antique Shop) r RD 4
Bulie Jas C (Lillie) carder Dennis Yarn Mills h 49 Bradford (N L)
Bullard Ada W © hlpr Baker-Thompson Memorial Hosp h 80 Ward av RD 3
Bullard Adelaide (Mrs I J) tchr Lumberton High Sch r 707 Carthage rd
Bullard Ann tchr Lumberton Primary Sch r 802 N Cedar
Bullard Belle C (wid Elmore) Ⓗ h 101 S Chippewa
Bullard Carl slsmn r Wilmington hwy RD 5
Bullard Carl (Carrie) 1 carp h Wilmington hwy RD 5
Bullard Carl (Mary C) 1 Ⓗ meat ctr Roziers Mkt h 310 W 15th
Bullard Caroline r 104 N Chippewa
Bullard Clifford student r 1601 N Walnut
Bullard Grant © r Maxton rd RD 4
Bullard Ida E Mrs r RD 5
BULLARD IMPLEMENT CO (Leslie J Bullard) 214 E 3d—Tel 1299
Bullard Ira J (Adelaide) 1 slsmn Edmund Mtrs Inc h 707 Carthage rd
Bullard Jean student r 1601 N Walnut
Bullard Knox slsmn Blackmon Furn Store r RD 3
BULLARD LESLIE J (Lydia) Ⓗ (Bullard Implement Co; Bullard Motor Co Inc) V Pres Lumberton Dairies Inc h 1601 N Walnut—Tel 200
Bullard Lillie (wid Alex) 2 Ⓗ tex wkr Mansfield Mills h 1122 E 1st
Bullard Matt © (Maggie) farm wkr h 1st av
BULLARD MOTOR CO INC (Leslie J Bullard) Alton G McPherson Mgr Chevrolet Sales and Service 212-16 E 3d—Tel 204 (See Buyers Guide and Marginal Lines)
Bullard Nathan (Myrtle) 1 Ⓗ mech Norment Mtr Co Inc h Victory hts
Bullard Paul © washmn Edmund Mtrs Inc r RD 4
Bullard Peggy D student r 502 Carthage rd
Bullard Sandy (Helen) 3 Ⓗ mech Norment Mtr Co Inc h Victory hts
Bullard Shelton W asst mgr Bullard Mtr Co Inc r 101 Chippewa
Bulalrd Sue N Mrs r RD 5
Bullard Thos H (Alma) mgr Sou Butane Gas Corp h Maxton rd RD 4
Bullard Virginia Mrs ofc nurse Dr Stephen McIntyre r 502 Carthage rd
Bullard Wm hlpr Robeson Sls Corp r Wilmington hwy RD 5
Bullard Wm H (Mary) 1 Ⓗ hse mover 1109 N Water h same
Bulley Lummie © cook r 718 E 10th
Bulley Wm © (Lummie) 1 Ⓗ carp h 718 E 10th

Bullock Alvin J (Rachel) student r 400 E 3d
Bullock Carl (Ada) 1 Ⓗ clk K M Biggs Inc h 908 Blount
Bullock Carlton (Kathleen) clk K M Biggs Inc h 505 Town Common
Bullock Cecile Mrs 2 asst Murphy F Townsend r 615 Water
Bullock Clarence M (Cletis) 1 asst mgr Central Serv Sta h Maxton rd
Bullock Cletus D student r E 7th extd
Bullock Doctor K bodymn Hood Mtrs Inc r 602 E 8th
Bullock D R (Gloras) 1 ofc mgr O K Serv h 409 E 5th
Bullock Eva D tex wkr Dennis Yarn Mills r Maxton rd RD 4
Bullock Fleetwood (wid B R) Ⓗ h Maxton rd
Bullock Gloras (Mrs D K) nurse 409 E 5th r same
Bullock Henry C (Vivian) 3 Ⓗ repr Knox's Radio Serv & Sls h E 6th extd
Bullock Henry C Jr repr Knox Radio Serv & Sls r E 6th extd
Bullock Henry F (Izola) 1 Ⓗ sls supvr Lumberton Ccoa Cola Btlg Co h E 7th extd
Bullock Henry F Jr student r E 7th extd
Bullock Hilton (Ailene) (Bullock's Gro) h 103 N Chippewa
Bullock Hubert F (Sarah) 1 Ⓗ hlpr T R Driscoll Sheet Metal Wks h W 22d
Bullock Jean ofc asst Dr David D King Jr r 908 Blount
Bullock L R (Pattie S) hlpr Lumberton Coca Cola Btlg Co r 607 Carthage rd
Bullock J S (Cornelia) 1 clk Lumberton Trading Co h 321 E 3d
Bullock J T (Mildred) 2 slsmn Pepsi Cola Btlg Co Inc h Maxton rd RD 4
Bullock Kelley (Eva) 3 body repr Hood Mtrs Inc h 602 E 8th
Bullock Margt © fnshr Williams Lndry & Dry Clnrs r 307 Hay RD 3
Bulolck Pauline opr Sou Bell Tel & Teleg Co r 204 Sycamore
Bullock Rachel P (Mrs A J) slswn Belk-Hensdale Co r 400 E 3d
Bullock Ralph (Bertha) tcx wkr Mansfield Mills h 31 2d (W L)
Bullock Rettie Mrs 1 Ⓗ h 308 N Cedar
Bullock Sam © (Margt) 1 trk dr Lumberton Ice & Fuel Co h 307 Hay RD 3
Bullock Sarah C student r E 7th extd
Bullock Woodrow R radio tech Knox Radio Serv & Sls r E 6th extd
Bullock's Grocery (Hilton Bullock) 101 N Chippewa
Burch D H (Ruth D) 1 asst chf Lumberton Police Dept h 404 Carthage rd
Burch Ruth O (Mrs D H) tchr Lumberton Primary Sch r 404 Carthage rd
Burchette J I 4 trk dr French-Allen Fuel Co h RD 5
Bursey Ernest L trk dr Dr McLean Whol Gro Co Inc r RD 5
Burk Jas announcer Radio Sta WTSB r 902 N Cedar
Burke Martha clk K M Biggs Inc r Maxton rd RD 4
Burke Pearl (wid A P) Ⓗ h Maxton rd
Burkhead Jas M (Airport Restr) night mgr Barnes Aircraft r Lumberton Municipal Airport
Burkhead Pete waitress Airport Restr r 605 E 2d
Burnette John P pharm Lumberton Drug Co r 306 E 6th
Burney C G (Nellie) Ⓗ h Bladenboro rd RD 5
Burney Clyde (Mary A) 1 tex wkr Mansfield Mills h 15 2d (W L)
Burney Evelyn r 15 2d (W L)
Burney H R (Maude) Ⓗ carp h RD 5

Burney Ivey formn Lumberton Redrying Plant r 407 W 17th
Burney John Ⓗ tex wkr Mansfield Mills h Old Whiteville rd RD 5
Burney Kem (Martha) 1 tex wkr h 15 2d (W L)
Burney Mary E (Mrs T M) (Burney's Tourist Home) r 1407 N Pine
Burney Ruth Mrs 1 tex wkr Mansfield Mills r Old Whiteville rd RD 5
Burney Sam (Norma H) Ⓗ car grinder Mansfield Mills h RD 5
Burney Thos M (Mary E) Ⓗ bldg supt F C X Serv h 1407 N Pine
Burney Wm M (Mary L) Ⓗ h 1406 N Walnut
Burney's Tourist Home (Mrs Mary E Burney) 1407 N Pine
Burns Ada © r Powell av RD 3
Burns Alberta © 4 dom h 1st av
Burns Dennis © (Lila) lab H C S RR Co r Powell av RD 3
Burns Ella L © r RD 3
Burns Mary © r Powell av RD 3
Burrows Eug r 517 E 14th
Burrows Wm (Celeste) 1 sheet metal wkr T R Driscoll Sheet Metal Wks h 517 E 14th
Bus Station Cafe (Metro H Horne and David O McGoogan) 301 E 2d
Bus Station Lunch (J Paul Britt) 215 E 4th

BUSINESS EQUIPMENT CO (Jack E Bryan, Kenneth S Harley and Jasper C Jackson) Office Equipment and Supplies 402 N Chestnut—Tel 772-J (See Buyers Guide and Marginal Lines)

Butler Biel R dr Stallings Serv Sta r Canal
Butler Clifton © (Theatter) 1 lab h 605 W 5th
Butler David E (Helen) 1 merch Church (E L) h same
Butler Duncan partsmn Robeson Mtrs r West Lumberton
Butler Eliz opr Sou Bell Tel & Teleg Co r 99 Seaboard av (M M)
Butler Emily M (wid E K) 1 Ⓗ tchr Lumberton High Sch h 1802 N Walnut
Butler Emma E opr Sou Bell Tel & Teleg Co r East Lumberton
Butler Frank (Annie B) 1 mech Old Foundry Mtr Co h Canal
Butler Frankie (Ruby) 2 dr Gulf Oil Corp h 19 2d (W L)
Butler Fred (Ruth) 2 weaver Mansfield Mills h 99 Seaboard av (M M)
Butler Jas USN r 99 Seaboard av (M M)
Butler Kenneth R student r 1301 N Walnut
Butler M B (Eliz) h Canal
Butler Margt (Mrs Monroe) cash Olympia Cafe r 204 N Chestnut
Butler Marilyn (Macy) 4 clk Lumberton Trading Co h Canal
Butler Marvin lab Bennett's Repair Shop r East Lumberton
Butler Marvin (Mary B) 3 mach Hutchinson Mach Shop h Maxton rd RD 4
Butler Mattie B r Canal
Butler Monroe (Margt) 1 (Olympia Cafe) h 204 N Chestnut
Butler Murch Mrs sec Robeson Mfg Co h 1301 N Walnut
Butler Murdick (Evelyn) 4 h Hines
Butler Namon (Carrie) 2 mach opr State Hwy & Pub Wks Comn h East Lumberton
Butler Ora Mrs 1 h Old Whiteville rd RD 5
Butler Owen A parts mgr Community Mtr Co Inc r Bladenboro N C

Butler Polly r Canal
Butler Ruth (Mrs Fred) spinner Mansfield Mills r 99 Seaboard av (M M)
Butler Wilton hlpr Davis Serv Sta r Dresden av
Buttercup Ice Cream Co Inc L A Corning pres R C Corney sec-treas 520 E 15th
Byrd Allie (Mrs Wyvice) slswn Hedgepeth's Pharm r 120 W 3d
Byrd Bettie Lou cash Snow's Apple Hse r 409 E 1st
Byrd Carrie (Mrs E D) tex wkr r 507 Town Common
Byrd Carson (Leona) 4 pntr h 710 Coree
Byrd Cecil student r 407 Columbia av (M M)
Byrd Chas E r 507 Town Common
Byrd Coy surface grinder Lumberton Optical Co r N Cedar
Byrd Curtis L (Pauline) 2 agt Liberty Life Ins Co h 65 Crescent (N L)
Byrd Dessie (Mrs J R) spinner Mansfield Mills r 407 Columbia av (M M)
Byrd Dwight L firemn Lumberton Fire Dept r 112 N Elm
Byrd Earl D (Carrie) 1 pntr h 507 Town Common
Byrd Eddie (Mildred) 2 formn Wilson Ice Cream Co h E 6th extd
BYRD FRANK P (Gertrude) Ⓗ (Byrd's Modern Cleaners) h 912 E 2d—Tel 114-W
Byrd Grady S (Frances M) 1 pntr contr h 909 N Pine
Byrd H C (Lela) 1 knitting supt Dennis Yarn Mills h 107 Park av (N L)
Byrd H C Jr USN r 107 Park av (N L)
Byrd Henry (Alene) 2 student h 421 Columbia av (M M)
Byrd John H (Minnie) r 302 S Chippewa
Byrd John R (Dessie) 2 tex wkr Mansfield Mills h 407 Columbia av (M M)
Byrd John W (Evelyn) 4 carp hlpr h 806 Watauga
Byrd Kelton (Doris) clk S F Caldwell & Co h Maxton rd RD 4
Byrd Lela (Mrs H C) winder Dennis Yarn Mills r 107 Park av (N L)
Byrd Lonnie (Grace) 1 formn State Hwy & Pub Wks Comn h RD 5
Byrd Lottie Mrs r 810 E 2d
Byrd Pauline (Mrs C L) winder Dennis Yarn Mills r 65 Crescent (N L)
Byrd Ruby student r 507 Town Common
Byrd Sudie r Dresden av (E L)
Byrd Thos H student r 912 E 2d
BYRD'S MODERN CLEANERS (Frank P Byrd) Modern Cleaning Under Expert Supervision Wilmington hwy—Tel 165 (See Buyers Guide)

C TO FIND A NAME YOU MUST KNOW HOW TO SPELL IT

Cain Doshia Mrs slswn J C Penney Co Inc r RD 5
Cain E W (Sarah) 2 County Supvr of Wardens r 1004 E 2d
Cain Glidwell (Doshie) 3 trk dr State Hwy & Pub Wks Comn r Old Whiteville rd
Cain John (Ida L) Ⓗ h Old Whiteville rd
Cain Wm © (Sadie) 4 h 111 Branch Qtrs
Caldwell Barber Shop (Wm E Caldwell and Edw L Musselwhite) 107 E 2d
Caldwell Earle G (Christine I) 1 student h 408 E 4th

Carter Ann H Mrs slswn Efird's Dept Store r 703 Town Common
Carter Ben student r 703 Town Common
Carter Betty sch tchr r 1205 N Elm
Carter Blanche (Mrs Geo) creeler Mansfield Mills r RD 5
Carter Boyd (Bonnie) 1 mech State Hwy & Pub Wks Comn r Victory hts
Carter Cora smstrs Byrd's Modern Clnrs r 912 E 2d
Carter Dorothy © 2 dom r 1st av
Carter Earl G (Ruby) mech hlpr Johnson Cotton Co h 807 Coree
Carter Geo (Blanche) 1 sectionmn Mansfield Mills h RD 5
Carter Horace (Geraldine) asst mgr Modern Pharm Co Inc h 809 E 5th
Carter J F (Lannie) 1 tex wkr Mansfield Mills h 58 Carolina av (M M)
Carter Jas L (Rebecca L) 1 wtchmkr A J Holmes Jwlr h N Walnut
Carter Jas P (Madeline) (Harrelson's Gro) h 805 Watauga
Carter Jas T © (Evelyn) lab h Congo
Carter Jane sch tchr r 1205 N Elm
Carter Jennie tchr Lumberton Grammar Sch r 615 Water
Carter Lannie (Mrs J F) tex wkr Mansfield Mills r 58 Carolina av (M M)
Carter Leona student r 901 E 2d
Carter Luther C (Minnie) formn Lumber River Mfg Co h 901 E 2d
Carter Luther C Jr logger Lumber River Mfg Co r 901 E 2d
Carter M M (Ann H) 1 patrolmn Lumberton Police Dept h 703 Town Common
Carter Mable © 1 hlpr Person-Garrett Co r 1st av
Carter Madeline student r 811 Watauga
Carter Madeline (Mrs J P) smstrs Star Union Co Inc r 805 Watauga
Carter Marie T Mrs dep Register of Deeds h 1205 N Elm
Carter Miriam student r RD 5
Carter Myrtle Mrs student r 1802 N Elm
Carter Naomi student r 901 E 2d
Carter Saml H (Sarah L) Ⓗ section formn State Hwy & Pub Wks Comn h Old Whiteville rd
Carter Solister © student r 1st av
Carter Taylor student r 1802 N Elm
Carter Tressie (wid Lacy) 1 slswn Belk-Hensdale Co r 814 E 8th
Carter Wilbur G (Nora) 1 Ⓗ (Modern Gin System) h 1802 N Elm
Carthage Road Grocery (Lee R Bowman) 907 Carthage rd
Carthwright Edw hlpr Lumberton Optical Co r 204 Hines
Cartrette Geo W (Pearl) 5 carp h 511 Glendale av (M M)
Cartwright Boyd (Daisy) 2 mech Bullard Mtr Co h 204 Hines
Cartwright Needham (Rosie B) h 211 S Chestnut
Cash Hardware Co (Dalcho C Bailey and Linwood Stone) 306 N Chestnut
Cashwell Annie J Mrs 2 tex wkr h 719 E 9th
Cashwell Dorcas A opr Sou Bell Tel & Teleg Co r 719 E 9th
Cashwell Jack P clk Sellers Sporting Gds r 719 E 9th
Cashwell Preston slsmn M Schaeman Dept Store r Lorraine Hotel
Cashwell R Gordon (Sadie) 2 Ⓗ U S Postmaster h 1803 Floyd av
Cashwell Russell student r 1803 Floyd av

Cassady Maryland © (Gertrude) 3 Ⓗ lab h Lovett rd RD 3
Cassidy Almena © hlpr Whitehead-Anderson Inc r Bullard av RD 3
Cassidy Oscar © (Hattie) lab Lumberton Redrying Plant r Biggs rd RD 3
Castos Geo (New Deal Lunch) h 305 E 6th
Cato W H (Cato's) r Charlotte N C
Cato's (W H Cato) womens clo 401 N Elm
Caulder A L clk One Stop Serv Sta h East Lumberton
Caulder Charlie (Alma) 5 tex wkr Mansfield Mills h 90 Jerome (M M)
Caulder Dennis student r 151 N 4th (M M)
Caulder E Gordon tex wkr Mansfield Mills r 564 Mansfield (M M)
Caulder Gladys r 208 Seaboard av (M M)
Caulder Jack tex wkr Mansfield Mills r 151 N 4th (M M)
Caulder J C Cafe (W D Caulder) Maxton rd
Caulder Jessie © trk dr r 213 N Water
Caulder Josephine spinner Mansfield Mills r 564 Mansfield (M M)
Caulder Linnie r 33 2d (W L)
Caulder Margt r 460 Saxon av (M M)
Caulder Naomi (wid E D) h 564 Mansfield (M M)
Caulder Pearlie (Myrtle) 4 Ⓗ h 33 2d (W L)
Caulder Raymond (Sarah) 1 weaver Mansfield Mills h 494 S 6th (M M)
Caulder Sarah (Mrs Raymond) battery filler Mansfield Mills r 494 S 6th (M M)
Caulder W D (J C Caulder Cafe) r 316 E 2d
Caulder W D (Doretha) 3 (One Stop Serv Sta) r RD 5
Central Service Station (John Floyd Jr) 301 N Chestnut
Chambers Elliott J Jr (Margt) 1 (Lumberton Jewelry Co) h 903 Blount
Chance C S (Edna) 1 asst mgr Modern Gas Co h 310 W 15th
Chance Cornelius F (Thelma) 2 Ⓗ slsmn Welsh Bros h 313 E 3d
Chance Frank C Jr (Lena) 1 slsmn McDuffie Furn Co h Airport rd RD 3
Chance Jesse P (Nita) 2 Ⓗ (Lumberton Coffee Co, Modern Gas Co) h 510 E 2d
Chance Lena opr Peggy's Beauty Salon r RD 3
Chandler Lynnwood T (Evangline) repr Sou Bell Tel & Teleg Co h 521 E 9th
Chappell Carl (Helen) 4 dr W L Chappell Taxi h Maxton rd RD 4
Chappell Jas W (Mattie) h W 22nd
Chappell Jasper dr W L Serv Taxi r RD 4
CHAPPELL W L TAXI (Walter L Chappell) 126 W 4th—Tel 9135 (See Buyers' Guide)
CHAPPELL WALTER L (W L Chappell Taxi; W L Service Taxi) r Fairmont rd RD 3—Tel 2105
Chason Charleen tchr Lumberton Primary School r 308 N Cedar
Chason Haywood H (Gertrude) 4 sectionmstr V & C S RR Co h 106 S Walnut
Chason Haywood H Jr r 106 S Walnut
Chason Wm (Bessie M) 1 firemn SAL Ry Co h 809 E 5th
Chavis Brock I (Mae) Ⓗ pntr h RD 4
Chavis Danl L cook New Deal Lunch r RD 3
Chavis Grady H cook New Deal Lunch r RD 3

Chavis Louise r Canal
Chavis Simp (I) (Mae) 1 Ⓗ brklyr h Maxton rd
Cherry Maggie © h S Water
Chestnut Street Methodist Church Rev Harris L Hendricks pastor 704-06 N Chestnut
Chisholm Fannie © maid 204 W 19th r same
Chitty Clara C lunchrm asst r 1202 N Cedar
Christian Missionary Alliance Tabernacle The Rev W D Branch pastor 112 W Elizabethtown rd
Church of God The Rev Albert S Johnson pastor Maxton rd RD 4
City Cleaners & Dyers (Raymond Stevens) 112 W 3d
City Taxi (John D Lanier) 212 N Chestnut
Civil Aeronautics Administration Interstate Airway Communications Station Benj Eulenfeld chf aircraft communicator Lumberton Municipal Airport
Clark Bernice © ofc sec Colored County Farm and Home Dmnstn Agt r E 11th
Clanton J H Rev © pastor Sandy Grove Baptist Ch r Winston Salem N C
Clark Charlie B (Sara E) mech State Hwy-Pub Wks Comn h 608 E 4th
Clark Edw O bkpr Interstate Tob Co Inc r 616 E 2d
Clark John © (Pinkie) 1 sawyer h 725½ E 10th
Clark Lois B Mrs sten Auto Parts & Accessories Co Inc r 909 Glenn
Clark Muthim © r 521 Sugar la
Clark Nancy L hsekpr Wilmington hwy RD 5 r same
Clark Wm E asst supvr U S Dept of Agri (Farm Home Admn) r 610 N Elm
Clarkton Mattress Co (T F Norris) Wilmington hwy
Clary S R City Tax Collr r Fairmont N C
Clegg Robt E (Pearl) Ⓗ (Freeman & Clegg) h 205 W 18th
Clegg Pearl (Mrs R E) tchr West Lumberton Elementary Sch r 205 W 18th
Clemmons Carl waiter Crawford's Cafe r Bladenboro rd RD 5
Clements J D dr Lumberton Ice & Fuel Co r Bladenboro N C
Clewis Alf (Cora) tex wkr Mansfield Mills h Columbia av (M M)
Clewis C C (Hannah) 3 carp h 406 E 8th
Clewis Capers L (Lillie) yd formn Mansfield Mills h 210 N 6th (M M)
Clewis Cora (Mrs Alf) spinner Mansfield Mills r Columbia av
Clewis Dudley G (Ella) 1 tex wkr Mansfield Mills h 409 Columbia av (M M)
Clewis Ella (Mrs Dudley) spooler Mansfield Mills r 409 Columbia av (M M)
Clewis Jas r 409 Columbia av (M M)
Clewis Raymond (Dorothy) 1 slasher hand Mansfield Mills h 218 N 7th (M M)
Clewis Robt (Lorena) 1 mach Lumberton Trading Co h 405½ Winona av
Clifton Baking Co (Fred D Clifton) 1108 E 2d
Clifton Fred D (Mary) 2 (Clifton Bakery) mgr Robeson Launderall h 109 W 10th
Clinton Apartments 906-08 N Water and 109 W 10th
Clyburn Evelyn Mrs hsekpr Lorraine Hotel r same
COBB MORRIS F (Josie) Ⓗ Pres The National Bank of Lumberton h 911 N Elm—Tel 245
Cobb Peter C dr W L Chappell r Fairmont rd RD 3
Coffee J W (Ruth) 1 Ⓗ mgr Lumber River Mfg Co h 1006 E 7th
Cole C C Grocery Co (Carlton C Cole) 123 W 4th

Cole C Carlton (Lucile L) 2 (C C Cole Gro Co) h 312 W 15th
Cole Colonel © (Estella) 1 farmer h Biggs rd
Cole Lacy © (Annie M) farm wkr r Biggs rd
Coleman Addie Mrs r 473 Saxon av (M M)
Coleman Arth © mech Railroad Salvage Whse r Fayetteville N C
Coleman Bert J Mrs 1 tex wkr Mansfield Mills h 501 Glendale av (M M)
Coleman Carlos r 475 Saxon av (M M)
Coleman Dock © (Lugenia) 2 carp Scarborough Bldrs Sup Co h 105 Branch Qtrs
Coleman Herman B (Maxine) 1 carp h Dresden av (E L)
Coleman Jas B (Evelyn M) 1 slsmn Jack Pait Furn Store h 205 Sycamore
Coleman Jas M (Magdalene) 2 trk dr Lance Williams h East Lumberton
Coleman Jas P (Vada) asst sec and asst treas Mansfield Mills h 217 N 7th (M M)
Coleman Jas P Jr student r 217 S 7th (M M)
Coleman John B (Marjorie) 2 carp h Dresden av (E L)
Coleman Lannie (Loyce) 2 tex wkr Mansfield Mills h 473 Saxon av (M M)
Coleman Loyce (Mrs Lonnie) tex wkr Mansfield Mills r 473 Saxon av (M M)
Coleman Nettie B (Mrs W J) tex wkr Mansfield Mills r 475 Saxon av (M M)
Coleman W Edgar (Virginia) 2 carp h Old Whiteville rd RD 5
Coleman Wm J (Nettie B) tex wkr Mansfield Mills h 475 Saxon av (M M)
Coleman Wm J Jr tex wkr Mansfield Mills r 475 Saxon av (M M)
Coley Fannie © 2 Ⓗ h Fairmont rd RD 3
Coley Lula © lndrs r Fairmont rd RD 3
Collins A Rupert (Emily) 6 Ⓗ (A Rupert Collins Feed Store; Robeson Dairies Inc) h 602 Riverside dr
Collins A Rupert Jr student r 602 Riverside dr
Collins A Rupert Feed Store (A Rupert Collins) 106 S Chestnut
Collins Ann sch tchr r 802 N Cedar
Collins Bernice opr Collins Dept Store Beauty Shop r Church (E L)
Collins Billy H asst mgr Collins Trans & Storage r 618 E 7th
Collins Bunk © (Marie) Ⓗ hlpr Congo Grill h Congo
Collins Caroline student r 206 E Elizabethtown rd
Collins Chas E hlpr The Natl Cash Register Co r 502 E 2d
COLLINS CHARITY G (wid J T) Ⓗ (Collins Transfer & Storage) h 618 E 7th—Tel 1187-W
Collins Delle (wid J D) sch tchr h 102 W 9th
Collins Department Store Beauty Shop Mrs Beatrice Williams mgr 206-12 N Elm
COLLINS DEPARTMENT STORE INC Harold A Collins Pres, Mrs Emma H Collins V-Pres, Jas C Geddie Sec-Treas, Ernest F White Mgr 206-12 N Elm—Tel 458 (See Buyers Guide and Marginal Lines)
Collins Earl H (Esba R) 2 trk dr Lyles Constn Co r East Lumberton
COLLINS ED M (Mary) V-Pres Merchant Supply Co Inc h 211 E 13th—Tel 1363-W
COLLINS EMMA H (Mrs H A) V-Pres Collins Department Store Inc r Southern Pines N C
Collins Emma L (wid D M) Ⓗ h 108 S Chippewa
Collins Eva (Mrs R C) tex wkr Mansfield Mills r 14 Caldwell (M M)

COLLINS FRANCIS E (Frances M) 1 V-Pres Merchant Supply Co Inc h 206 Elizabethtown rd—Tel 1023-J

Collins Geo clk Sanderson & Theoldore r RD 4

Collins Geo O (Thelma) Ⓗ barber Lumberton Barber Shop h RD 3

Collins Hardy T (Mae) carp h East Lumberton

COLLINS HAROLD A (Emma H) Pres Collins Department Store Inc and Merchants Supply Co Inc r Southern Pines N C

Collins Haynes A (Annie) Ⓗ barber Lorraine Barber Shop h 802 E 2nd

Collins J C (Vernie M) 2 slsmn h 901 E 1st

Collins Jack mgr Collins Trans & Storage r 618 E 7th

Collins Jas E student r 901 E 1st

Collins Jas H (Ellen) Ⓗ carp h Church (E L)

Collins Jas T Jr (Sara F) 2 Ⓗ slsmn McLean Whol Gro Co Inc h 805 E 1st

Collins Joe student r 802 E 2nd

Collins Mae (Mrs H T) tex wkr Mansfield Mills r East Lumberton

Collins Mildred opr Sou Bell Tel & Teleg Co r East Lumberton

Collins Nash C (Emily) 1 Ⓗ wkr Morris Livestock h 304 W 20th

Collins Robt C (Eva) tex wkr Mansfield Mills h 14 Caldwell (M M)

Collins Rogers (Penny) 3 h 48 Bradford (N L)

Collins Sara F (Mrs J T) clk Sanfords Drug Store r 805 E 1st

Collins Tom tex wkr Mansfield Mills r 100 Seaboard av (M M)

COLLINS TRANSFER & STORAGE (Mrs Charity G Collins) Local and Long Distance Hauling 1103 E 2d—Tel 301 (See Buyers Guide)

Collins Vernie M (Mrs J C) slswn Lumberton Bakery r 901 E 1st

Collins Vista bkpr The Robesonian Inc r 108 Chippewa

Calls Helen ofc sec First Presbyterian Ch r 1004 N Elm

COMMUNITY MOTOR CO INC John J Hood Pres, Edw A Sundy Sec-Treas-Mgr Buick Sales and Service 110-14 W 2d—Tel 1099 (See Supplement Cover)

CONCRETE SERVICE CORP Wyman F Scarborough Pres Ofc N Pine extd Plant nr SAL RR Depot (See Buyers Guide)

Coney Island Lunch (Gus Plakakes) 113 E 2d

Congo Grill © (Thees Bethea) E Elizabethtown rd

Connor Bernice (Louise) 2 tex wkr Mansfield Mills h 120 Orange (M M)

Connor O C formn Southeastern Constn Co r 307 E 2d

Connor Edna (Mrs Fred) spooler Mansfield Mills r 416 Columbia av (M M)

Connor Fred (Edna) 2 slsmn h 416 Columbia av (M M)

Connor Jas R (Lucille) 3 carp M B Brisson h 905 E 2d

Conoly Anna (Mrs W N) (Hollywood Florist) r Wilmington hwy RD 5

Conoly W N (Anna) jan East Lumberton Sch h Wilmington hwy RD 5

Cook A W (Ellen) 3 (D M Dew and Sons) h 1505 Pine

Cook Isidore pharm Lumberton Drug Co r Pembrooke N C

Cook Marvin (Lydia) 1 waiter Crawford's Cafe r Bladenboro rd RD 5

Cooke T G (Agnes) 3 (B & C Tire Co) h 102 N Rozier

Cooke Van (Ida) logger h Wilmington hwy RD 5

Cooper Apartments 409 E 19th

Cooper Eva W (Mrs H M) ofc asst 402-03 Scottish Bk Bldg r 1909 N Cedar

COOPER HOWARD M (Eva W) Ⓗ V-Pres Southern Marble Works Inc h 1909 N Cedar

COOPER JOS P (Zella A) Ⓗ Pres-Mgr Southern Marble Works Inc h 1908 N Pine—Tel 1037

Cooper Jas P Jr student r 1908 N Pine

Cooper John R © (Nancy) lab h Powell av

Cooper Willard I (Alice M) 1 slsmn MacMillian & Cameron h 617 E 7th

Cooper Willie r 39 3d (W L)

Corning L A pres Buttercup Ice Cream Co Inc r Hamlet N C

Corning R C sec-treas Buttercup Ice Cream Co Inc r Rockingham N C

Cornwell Alf L (Marguerite) 2 phys Baker-Thompson Memorial Hosp h 306 W 23d

Cotton Henry © (Margt) 1 hlpr Lumberton Ice & Fuel Co h 1806 Congo

COUCOULES ANNE Executive Secretary American Red Cross Robeson County Chapter h 108 E 16th—Tel 951-M

Council Berk © 1 Ⓗ h E Elizabethtown rd

Council Bertha M © dom r Crescent av

Council Rogers © (Bertha M) lab Robeson F C X Serv h Crescent av

Court Square Service Station (Junius P Lennon) 514 N Elm

Covington E P (Tessie) 1 Ⓗ formn State Hwy & Pub Wks Comn h 403 E 8th

Covington Mabel ofc sec Dr John Knox Jr r 611 N Pine

Covington Roy H (Foye) 2 Ⓗ meat clk H O Barnes h Wilmington hwy RD 5

Cowan Elveta clk Britts Serv Sta r West Lumberton

Cowans Glenn (Elveta) Ⓗ h Victory hts

Cox Beatrice ckr Williams Lndry & Dry Clnrs r East Lumberton

Cox Carrie (Mrs Velton) tex wkr Mansfield Mills r 465 Saxon av (M M)

Cox Daisy (Mrs Garland) spinner Mansfield Mills r 414 Columbia av (M M)

Cox Doris farmer r 465 Saxon av (M M)

Cox Edgar J (Americo Barber Shop) r Fayetteville N C

Cox Frances D teletype editor The Robesonian r 808 Watauga

Cox Frank (Evelyn) 2 trk dr Lumber River Mfg Co h Dresden av (E L)

Cox Frank J mech Bullard Mtr Co Inc r RD 2

Cox Garland (Daisy) fixer Mansfield Mills h 414 Columbia av (M M)

Cox Henry (Pauline) 1 mech Freeman & Clay h 706 Coree

Cox Henry E student r 706 Coree

Cox Jas A bkpr ofc McLeod Bldg r 307 E 2d

Cox Jas D (Ruth) slsmn r 121 W 6th

Cox Jessie L opr Sou Bell Tel & Teleg Co r 317 E 3d

Cox Kermit L (Lou B) 4 repr r 803 E 9th

Cox Lou B (Mrs K L) smstrs City Clnrs & Dyers r 803 E 9th

Cox Mary R slswn Roses 5c 10c & 25c Stores r 706 Coree

Cox Millie (wid C) tex wkr Dennis Yarn Mills r 60 3d (W L)

Cox Newitt (Eliz) 2 carp h Maxton rd RD 4

Cox Randolph taxi dr r RD 5

Cox Raymond C (Blanche) jailer and dep County Sheriff h 121 W 6th

Cox Sammy hlpr Floyd-Taylor Furn Co r West Lumberton

COLLINS FRANCIS E (Frances M) 1 V-Pres Merchant Supply Co Inc h 206 Elizabethtown rd—Tel 1023-J

Collins Geo clk Sanderson & Theoldore r RD 4

Collins Geo O (Thelma) Ⓗ barber Lumberton Barber Shop h RD 3

Collins Hardy T (Mae) carp h East Lumberton

COLLINS HAROLD A (Emma H) Pres Collins Department Store Inc and Merchants Supply Co Inc r Southern Pines N C

Collins Haynes A (Annie) Ⓗ barber Lorraine Barber Shop h 802 E 2nd

Collins J C (Vernie M) 2 slsmn h 901 E 1st

Collins Jack mgr Collins Trans & Storage r 618 E 7th

Collins Jas E student r 901 E 1st

Collins Jas H (Ellen) Ⓗ carp h Church (E L)

Collins Jas T Jr (Sara F) 2 Ⓗ slsmn McLean Whol Gro Co Inc h 805 E 1st

Collins Joe student r 802 E 2nd

Collins Mae (Mrs H T) tex wkr Mansfield Mills r East Lumberton

Collins Mildred opr Sou Bell Tel & Teleg Co r East Lumberton

Collins Nash C (Emily) 1 Ⓗ wkr Morris Livestock h 304 W 20th

Collins Robt C (Eva) tex wkr Mansfield Mills h 14 Caldwell (M M)

Collins Rogers (Penny) 3 h 48 Bradford (N L)

Collins Sara F (Mrs J T) clk Sanfords Drug Store r 805 E 1st

Collins Tom tex wkr Mansfield Mills r 100 Seaboard av (M M)

COLLINS TRANSFER & STORAGE (Mrs Charity G Collins) Local and Long Distance Hauling 1103 E 2d—Tel 301 (See Buyers Guide)

Collins Vernie M (Mrs J C) slswn Lumberton Bakery r 901 E 1st

Collins Vista bkpr The Robesonian Inc r 108 Chippewa

Calls Helen ofc sec First Presbyterian Ch r 1004 N Elm

COMMUNITY MOTOR CO INC John J Hood Pres, Edw A Sundy Sec-Treas-Mgr Buick Sales and Service 110-14 W 2d—Tel 1099 (See Supplement Cover)

CONCRETE SERVICE CORP Wyman F Scarborough Pres Ofc N Pine extd Plant nr SAL RR Depot (Sec Buyers Guide)

Coney Island Lunch (Gus Plakakes) 113 E 2d

Congo Grill © (Thees Bethea) E Elizabethtown rd

Connor Bernice (Louise) 2 tex wkr Mansfield Mills h 120 Orange (M M)

Connor O C formn Southeastern Constn Co r 307 E 2d

Connor Edna (Mrs Fred) spooler Mansfield Mills r 416 Columbia av (M M)

Connor Fred (Edna) 2 slsmn h 416 Columbia av (M M)

Connor Jas R (Lucille) 3 carp M B Brisson h 905 E 2d

Conoly Anna (Mrs W N) (Hollywood Florist) r Wilmington hwy RD 5

Conoly W N (Anna) jan East Lumberton Sch h Wilmington hwy RD 5

Cook A W (Ellen) 3 (D M Dew and Sons) h 1505 Pine

Cook Isidore pharm Lumberton Drug Co r Pembrooke N C

Cook Marvin (Lydia) 1 waiter Crawford's Cafe r Bladenboro rd RD 5

Cooke T G (Agnes) 3 (B & C Tire Co) h 102 N Rozier

Cooke Van (Ida) logger h Wilmington hwy RD 5

Cooper Apartments 409 E 19th

Cooper Eva W (Mrs H M) ofc asst 402-03 Scottish Bk Bldg r 1909 N Cedar

COOPER HOWARD M (Eva W) Ⓗ V-Pres Southern Marble Works Inc h 1909 N Cedar

COOPER JOS P (Zella A) Ⓗ Pres-Mgr Southern Marble Works Inc h 1908 N Pine—Tel 1037

Cooper Jas P Jr student r 1908 N Pine

Cooper John R © (Nancy) lab h Powell av

Cooper Willard I (Alice M) 1 slsmn MacMillian & Cameron h 617 E 7th

Cooper Willie r 39 3d (W L)

Corning L A pres Buttercup Ice Cream Co Inc r Hamlet N C

Corning R C sec-treas Buttercup Ice Cream Co Inc r Rockingham N C

Cornwell Alf L (Marguerite) 2 phys Baker-Thompson Memorial Hosp h 306 W 23d

Cotton Henry © (Margt) 1 hlpr Lumberton Ice & Fuel Co h 1806 Congo

COUCOULES ANNE Executive Secretary American Red Cross Robeson County Chapter h 108 E 16th—Tel 951-M

Council Berk © 1 Ⓗ h E Elizabethtown rd

Council Bertha M © dom r Crescent av

Council Rogers © (Bertha M) lab Robeson F C X Serv h Crescent av

Court Square Service Station (Junius P Lennon) 514 N Elm

Covington E P (Tessie) 1 Ⓗ formn State Hwy & Pub Wks Comn h 403 E 8th

Covington Mabel ofc sec Dr John Knox Jr r 611 N Pine

Covington Roy H (Foye) 2 Ⓗ meat clk H O Barnes h Wilmington hwy RD 5

Cowan Elveta clk Britts Serv Sta r West Lumberton

Cowans Glenn (Elveta) Ⓗ h Victory hts

Cox Beatrice ckr Williams Lndry & Dry Clnrs r East Lumberton

Cox Carrie (Mrs Velton) tex wkr Mansfield Mills r 465 Saxon av (M M)

Cox Daisy (Mrs Garland) spinner Mansfield Mills r 414 Columbia av (M M)

Cox Doris farmer r 465 Saxon av (M M)

Cox Edgar J (Americo Barber Shop) r Fayettcville N C

Cox Frances D teletype editor The Robesonian r 808 Watauga

Cox Frank (Evelyn) 2 trk dr Lumber River Mfg Co h Dresden av (E L)

Cox Frank J mech Bullard Mtr Co Inc r RD 2

Cox Garland (Daisy) fixer Mansfield Mills h 414 Columbia av (M M)

Cox Henry (Pauline) 1 mech Freeman & Clay h 706 Coree

Cox Henry E student r 706 Coree

Cox Jas A bkpr ofc McLeod Bldg r 307 E 2d

Cox Jas D (Ruth) slsmn r 121 W 6th

Cox Jessie L opr Sou Bell Tel & Teleg Co r 317 E 3d

Cox Kermit L (Lou B) 4 repr r 803 E 9th

Cox Lou B (Mrs K L) smstrs City Clnrs & Dyers r 803 E 9th

Cox Mary R slswn Roses 5c 10c & 25c Stores r 706 Coree

Cox Millie (wid C) tex wkr Dennis Yarn Mills r 60 3d (W L)

Cox Newitt (Eliz) 2 carp h Maxton rd RD 4

Cox Randolph taxi dr r RD 5

Cox Raymond C (Blanche) jailer and dep County Sheriff h 121 W 6th

Cox Sammy hlpr Floyd-Taylor Furn Co r West Lumberton

Cox Velton (Carrie) 6 tex wkr Mansfield Mills h 465 Saxon av (M M)

COXE DOUGALD (The Lumberton Voice) r Red Springs N C

Coxe Edgar (Lilly) dr Moore's Taxi r East Lumberton

COYLE W HOWARD (Anna E) 2 Asst Trust Officer The National Bank of Lumberton h 511 E 17th—Tel 670-J

CRABTREE S COLEMAN (Cath) Mgr Lorraine Hotel r same—Tel 1032

Craig Wm A (Marion) 1 asst mgr Lumberton Implement Co h 307 E 11th

Cranfill Henry B (Grace C) plmbr Paul Cranfill Plmbg & Heating h 2201 Floyd av

Cranfill Katie B waitress New Deal Lunch r 406 E 8th

Cranfill Paul (Pearl) 1 (Paul Cranfill Plmbg & Heating) h 315 W 15th

Cranfill Paul Jr hlpr Paul Cranfill Plmbg & Heating r 315 W 15th

Cranfill Paul Plumbing and Heating (Paul Cranfill) 1109 Cedar

Crank Paul W Jr (Dorothy) 2 v-pres Barnes Aircraft h 1109 N Chestnut

Crawford Giles S (Podie) Ⓗ Crawford's Cafe h Wilmington hwy RD 5

Crawford Jean A © student r 601 Willow

Crawford's Cafe (Giles S Crawford) Wilmington hwy RD 5

Crofton Ruth (wid W H) 2 sch tchr r 1107 N Pine

Cromartie Charlotte © Ⓗ h French Qtrs

Cromartie Joe © h 516 Hodges

Cromatie Essie © h RD 3

Cromatie Fred L © student r RD 3

Crump C A (Alice M) slsmn Lumberton Trading Co r 1012 E 5th

CRUMP HERMAN T (Grace) 2 Cash The National Bank of Lumberton h 505 Carthage rd—Tel 676

Crump Jas © (Golden) trk dr S F Caldwell & Co h 521 W 2d

Crump Lois clk Doughnut Shop r 906 N Pine

Crump Mary E (Doughnut Shop) r 906 N Pine

Crump Thos © r Campbell RD 3

Culbreath J Chas (Helen G) 2 Ⓗ mgr Lumberton Natl Farm Loan Assn h 1205 N Chestnut

Cundiff Jas R (Minnie) hlpr Zeigler-Cline Constn Co r 103 Orange (M M)

Cundiff Posey (Myrtle) 3 tex wkr Mansfield Mills h 108 Orange (M M)

Cupps Lewis © (Ada) Ⓗ USA h Maxton rd RD 4

Curlee Jas C (Ann B) 1 sls mgr Esso Std Oil Co h 210 E 16th

Currie Lena © 3 cook h Larkins RD 3

Currie Louise R Mrs slswn Ideal Dress Shop r 410 Winona av

Currin John A (Margt R) 2 Ⓗ agt Imperial Life Ins Co h 519 E 9th

Currin Margt R (Mrs J A) opr Duchess Beauty Shop r 519 E 9th

Curry Bernice © nurse Allen's Clinic r Fairmont rd RD 3

Curtain Rod The (Mrs Doris M and John Kisley) 523 E 16th

Cut Rate Grocery © (Pearl M Reffin) 414 W 2d

Dail Thelma case asst County Welfare Dept r St Pauls N C
Dallis Leo (Rachel) 2 taxi dr h Wilmington hwy
Dalton Nola B Ⓗ bkpr Robeson Bldg & Loan Assn h 502 Carthage rd
Dalton Susan (wid D J) r 502 Carthage rd
Daniels Linton E (Billie) 2 Ⓗ mgr Jackson-Bryan Appliance h 1008 E 7th
Dantzler John © h S Water
Darling Shop Mrs Nickie W McCullough mgr womens clo 309 N Elm
Darnell Jesse (Mary L) slsmn h 225 E 5th
Davis Allen carp hlpr Godwin Homes Inc r Bladenboro N C
Davis Annie R r Maxton rd RD 4
Davis Arth L © (Lydia) USA h Fairmont rd RD 3
Davis Atlas agt Sou Life Ins Co r 405 Winona av
Davis Bessie (Mrs Pritchard) bkpr Stephens Funeral Home r 312 E 5th
Davis Bill taxi dr r Elizabethtown rd RD 1
Davis B M r 327 E 4th
Davis Beulah M student r Maxton rd RD 4
Davis Brunson R (Doris) 1 slsmn Lumberton Coca Cola Btlg Co h 601 Peachtree
Davis Clarence A (Mattie) Ⓗ mach opr Sou Marble Wks h Dresden av (E L)
Davis Clarence C slsmn Lumberton Sls Co r Bladenboro N C
Davis Claudia G h 327 E 4th
Davis Clifton S (Maizelle) mech Lumberton Implement Co h Wilmington hwy
Davis D B carp Godwin Homes Inc r Bladenboro N C
Davis Dollie Mrs r 900 E 1st
Davis Dorothy (Mrs Roy) sten r Bladenboro rd RD 5
Davis Earl r 208 Seaboard av (M M)
Davis Earl (Beulah) 6 h RD 5
Davis E R (Agnes) trk dr h 404 E 8th
Davis Etta M student r 32 Hanover (M M)
Davis Everett bkpr Lumberton Trading Co r 802 N Cedar
Davis Fannie (wid Will) 1 winder Dennis Yarn Mills h 103 Elba (N L)
Davis Flora (wid R H) 1 r 311 E 14th
Davis Foster M (Lola) (Kay & Co) h 106½ W 10th
Davis Fred © (Odell) lab County Garage h Crescent av
Davis Gertrude (Mrs W T) spinner Mansfield Mills r 32 Hanover (M M)
Davis Grace © r 307 N Brooklyn
Davis Guy (Kate) r 804 E 9th
Davis Hannie © h 702 W 5th
Davis Harvey B (Marie) 4 clk Sellers Sporting Gds Store h 706 E 1st
Davis Horace clk Robeson F C X Serv r Maxton rd RD 4
Davis Jas L r Maxton rd RD 4
Davis Jas R trk dr Buttercup Ice Cream Co r Old Whiteville rd RD 5
Davis Jimmy atndt Kit Carson's Serv Sta r Maxton rd RD 4

Davis Juanita opr Sou Bell Tel & Teleg Co r 702 N Cedar
Davis Lawrence (Mary E) carp h RD 5
Davis Lucy W trk dr McLean Whol Gro Co Inc r RD 5
Davis Lillian sten The Scottish Bk r 901 Caldwell
Davis Lindsay C lino opr The Robesonian Inc r E 5th extd
Davis Lorrenia r 909 E Elizabethtown rd
Davis Louise © r 1004 N Pine
Davis Lucy (wid Will) r 404 E 8th
Davis Lucy Mrs r 905 E 1st
Davis Mae (wid M L) h Maxton rd RD 4
Davis Margt opr Sou Bell Tel & Teleg Co r Old Whiteville rd
Davis Mary © r Larkins RD 3
Davis Mary A (Mrs Winston) opr Sou Bell Tel & Teleg Co Inc r 900 E 1st
Davis Mary E (Mrs Lawrence) tex wkr r RD 5
Davis Mary L (wid B M) r 327 E 4th
Davis Mell © 1 Ⓗ drsmkr 305 Fairmont rd h same
DAVIS MOTOR CO (Wm W Davis Jr) Kaiser-Frazer Sales and Service 201-03 W 2d —Tel 613-J (See Buyers Guide and Supplement Cover)
Davis Percy W (Lillian) (Davis Serv Sta) trk dr M H McLean Whol Gro h Wilmington hwy
Davis Pritchard (Bessie) slsmn Lumberton Trading Co h 312 E 5th
Davis Retha Mrs 2 tex wkr h Bladenboro rd RD 5
Davis Richd S (Martha M) 2 Ⓗ carp h 905 Riverside dr
Davis Robt B (Anna M) Ⓗ trk dr State Hwy & Pub Wks Comn h Victory hts
Davis Rosa L slswn McLellan Stores Co r Maxton rd RD 4
Davis Roy (Dorothy) yd formn French-Allen Fuel Co r Bladenboro rd RD 5
Davis Sarah (wid W F) r Wilmington hwy
Davis Sarah © dom r Bullard av RD 3
Davis Service Station (Percy W Davis) Wilmington hwy
Davis Shirley T student r 60 3d (W L)
Davis W H (Ila) Ⓗ paperhngr h 911 E 1st
Davis W L (Eva) 1 Ⓗ carp r Old Whiteville rd
Davis W M (Flemie) Ⓗ h Wilmington hwy RD 5
Davis Wade (Reba) 1 Ⓗ formn State Hwy & Pub Wks Comn h McNeill
Davis Watts student r Old Whiteville rd
Davis Wm J (Pearline) 4 trk dr Welsh Bros h Old Whiteville rd RD 5
Davis Wm T (Gertrude) 3 weaver Mansfield Mills h 32 Hanover (M M)
DAVIS WM W (Amanda M) Ⓗ (Lumberton Oil Co) h 215 E 6th—Tel 167
DAVIS WM W JR (Jane T) 1 (Davis Motor Co) Asst Mgr Lumberton Oil Co h 209 E 6th—Tel 1160-J
Davis Wilton © waiter Airport Rendezvous r RD 3
Davis Winston (Mary A) Ⓗ baker Clifton's Baking Co h 900 E 1st
Dean Bobby r East Lumberton
Dean Geo T lawyer McLeod Bldg r St Pauls N C
Dean Helen Mrs h East Lumberton

Deaver Dorothy doormn Pastime Theatre r RD 5
Deaver Lonnie waiter Rozier's Lunch r 1006 E 2d
Deaver Mae (Mrs Will) tex wkr r Wilmington hwy
Deaver N A (Dora E) Ⓗ cond SAL Ry Co h 309 W 17th
Deaver Nancy M r 309 W 17th
Deaver Will (Mae) 2 electn r Wilmington hwy
Deese Edith (wid O C) r 615 N Elm
Deese Ella r Wilmington hwy RD 5
Deese Ellen r 615 N Elm
Deese Lena F (wid J R) Ⓗ h 901 N Cedar
Deese Robt (Margt) Ⓗ farmer h 615 N Elm
Deese Owen L (Helen B) 3 Ⓗ (Whiffenpoof Bar) h 107 W Elizabethtown rd
De Loach Joe B (Mattie P) 1 meat ctr A & P Food Stores h 55 3d (W L)
De Loach Mattie P (Mrs J B) cash Efird's Dept Store r 55 3d (W L)
Delt Rosa L © maid Baker-Thompson Memorial Hosp r Crescent av RD 3
De Mott Hattie r Maxton rd RD 4
De Mott Hazel clk The Jewel Box r Maxton rd RD 4
Denham Leonard C (Ellen A) slsmn Belk-Hensdale Co h 613 E 7th
Denham Leonard C Jr opr Collins Dept Store Beauty Shop r 613 E 7th
De Pue Willie F tex wkr r Victory hts
Devane R E (Minnie) 1 h 809 E 1st
Dew Donie (Mrs J R) nurse Baker-Thompson Memorial Hosp r 34 Bradford (N L)
Dew Joe R (Donie) 2 mech Dennis Yarn Mills h 34 Bradford (N L)
Dew Minnie Mrs r 34 Bradford (N L)
Diamond Barber Shop © (J B Mitchell) E Elizabethtown rd
Diamond Sandwich Shop © (J B Mitchell) Elizabethtown rd
Diggle Christine J (Mrs J E) clk County Register of Deeds r 1902 N Elm
Dill Cletus © student r Congo
Dillard Harry L © lab Raymond C Lamb & Son r RD 4
Dixie Diner (Mrs Eula and J S Lassiter) 1106 E 2d
Dixie Trading Co Inc J Alec Kinlaw pres, N A Keithan Jr v-pres, H Marvin Barker sec-treas gro 904 E Elizabethtown rd
Dixie Warehouse No 1 E Elizabethtown rd
Dixie Warehouse No 2 E 15th
Doares Jas R (Katie) 1 barber h 512 E 14th
Doares Joe (Ernestine) 2 mgr Auto Parts & Accessories Co Inc h 907 Caldwell
Doares Robt F student r 301 E 14th
Dockery Romas © (Hattie) 1 Ⓗ lab SAL Ry Co h McMillan av
Dockery Wm W © (Leola) 3 mech Hood Mtrs Inc h Edens av RD 3
DORSET'S INC J G Hufham Manager Men's and Women's Clothing 116 W 4th—Tel 1158
Dotseth Patricia serv wkr Mansfield Mills r D N 6th (M M)
Doughnut Shop (Mary E Crump) 906 N Pine
Douglas Blossom © dom r Powell av
Douglas Dessie © dom r 610 Tolley
Douglas Emmanuel © student r Fairmont rd RD 3

Douglas Emory ©(Blossom) 6 lab Lumberton Implement Co h Powell av
Douglas McKinley © jan Lumberton Implement Co r RD 5
DOUGLAS MUSIC SHOP J R McCollum Mgr Radios, Records and Sheet Music 118 W 3d—Tel 592-W (See Buyers Guide and Marginal Lines)
Douglas S Preston (Ann) 1 Ⓗ accnt 206-10 McLean Bldg h 302 E 19th
Douglas Thos © (Bertha) lab Lumber River Mfg Co h RD 3
Douglas Troy © h French Qtrs
Dove Buck mech Bullard Motor Co Inc r Bladenboro N C
Dove Chas T (Mary J) State Driver's License Examiner h RD 5
Dove Doris M (Mrs Gordon) nurse County Health Dept r 1007 N Water
Dove Gordon (Doris M) 1 mgr Jack Pait Furn Co h 1007 N Water
Dover Geo L (Itus B) 2 constn supvr Sou Bell Tel & Teleg Co h 307 E 13th
Dow B F tex wkr Mansfield Mills h Dresden av (E L)
Dow David bus opr Lumberton Coach Co Inc r West Lumberton
Dow David (Flora) 2 tex wkr Mansfield Mills h Old Whiteville rd RD 5
Dow Marion (Margt) 2 weaver Mansfield Mills h 208 Seaboard av (M M)
Dowdle Paul G (Rebecca) bkpr McLean Whol Gro Co Inc r 802 Carthage rd
Dowdle Rebecca (Mrs P G) dietitian Thompson-Memorial Hosp r 802 Carthage rd
Dowless Edw (Ruth) 1 taxi dr Dennis Yarn Mills h 29 Albion (N L)
Dowless J D (Ima) 2 junk dlr h RD 5
Dowless Theo (Fannie) 1 mech hlpr Hood Mtrs Inc h East Lumberton
Downes Margt Mrs 2 tex wkr Mansfield Mills r 204 N 6th (M M)
Downie Lena Mrs 2 winder r Wilmington hwy RD 5
Downing Bert (Lucile) 3 Ⓗ carder Mansfield Mills h Old Whiteville rd RD 5
Downing Levi © presser City Clnrs & Dyers r RD 4
Drake Jack L (Florine) radio tech Benton's Piano & Furn Store r 211 S Chestnut
Drew Frank mech Prevatte Serv Sta r 612 E 7th
Drew Joe T (Nora L) 2 (Joe's Auto Serv) h 612 E 7th
Drew Joe T Jr (Eva M) 2 mech Maples Mtr Co h 817 E 8th
Drew Mozelle A slswn Raylass Dept Store r 522 E 8th
Driscoll Dorothy J r 306 N Walnut
Driscoll Fred L sheet metal wkr T R Driscoll Sheet Metal Wks r 306 N Walnut
Driscoll Jas T (Bill J) 1 Ⓗ eng T R Driscoll Sheet Metal Wks h 514 E 18th
Driscoll Monnie J (Mrs T R) sten T R Driscoll Sheet Metal Wks r 306 N Walnut
DRISCOLL T R SHEET METAL WORKS (Thos R Driscoll) Heating and Roofing Contractors, Headquarters for Lennox Air Conditioning Units 306 N Walnut—Tel 422 (See Buyers Guide and Supplement Cover)
DRISCOLL THOS R (Monnie B) Ⓗ (T R Driscoll Sheet Metal Works) h 306 N Walnut—Tel 422
DRIVER CHAS N (Christine) Ⓗ District Manager Jefferson Standard Life Insurance Co h 1007 E 6th (Godwin hts)—Tel 1258-J
Duchess Beauty Shop (Mrs Carrie Lamb) 209-10 Britt Bldg
Duck Eliz © student r Fairmont rd RD 3
Duck John © student r Fairmont rd RD 3
Duck Minnie R © student r Fairmont rd RD 3
Duck Ophelia © 1 Ⓗ hlpr Whitehead & Anderson Inc h Fairmont rd RD 3

Dukes Carolyn E sch tchr r 805 Caldwell
Dukes Georgia M (Mrs O O) rep Hosp Sav Assn of N C r 805 Caldwell
Dukes Olin O (Georgia M) Ⓗ farmer h 805 Caldwell
Dukes Olin O Jr ofc wkr Merchants Sup Co r 805 Caldwell
Duncan Aileene © tchr Thompson Elementary Sch r Fairmont rd RD 3
Duncan L D (Gertrude) 3 repr Lindsey Oil Co r 401 E 8th
Duncan Marline usherette Carolina Theatre r 401 E 8th
Duncan Myron G (Hazel) farm mgr W Scott Shepherd h 503 N Walnut
Duncan Viola waitress George's Lunch r RD 4
Dunie Jakie (Frankie) Ⓗ slsmn Sugar's Men's Shop h 1009 Carthage rd
Dunlap Ruth © lndrs h 722 E 10th
Dunn Chas student r 308 W 20th
Dunn Janie © Ⓗ h French Qtrs
Dunn John D (Effie D) agt Natl Oil Co Inc h 308 W 20th
Durant Annie © r Powell av
Durant Dorothy © 1 r Biggs rd
Durant Eugenia © 1 hlpr Whitehead & Anderson Inc h Biggs rd
Durant Othel © trk dr r Biggs rd
Durham Chas H Rev (Sadie T) Ⓗ pastor emeritus First Baptist Ch h 306 E 6th
Durham Life Insurance Co Jennings C Brown staff mgr 509-10 Scottish Bk Bldg

E TO FIND A NAME YOU MUST KNOW HOW TO SPELL IT.

Eakes C A D (Mary) accnt r 411 Winona av
Earle Carrie P (wid J H) r 1403 N Elm
Earle Wm E (Miriam) 1 parts clk Hood Mtrs r 601 E 2d
Eason Henry sawyer r East Lumberton
Eason Paul clk Dennis Yarn Mills r 16 Albion (N L)
East Carolina Adjustment Co G Butler Thompson rep McLeod Bldg
East Lumberton Baptist Church Rev E A Paul pastor Old Whiteville rd
East Lumberton Barber Shop Ernest Jones mgr Seaboard av (M M)
East Lumberton Beauty Shop (Mrs Inez Sessoms) Seaboard av (M M)
East Lumberton Cafe (Leon B Skipper) Old Mill rd (E L)
East Lumberton Methodist Church Park av (M M) cor Orange
East Lumberton School Old Whiteville rd
East Side Grocery (H S Stallings) Wilmington hwy
East Side Inn © (Chas W Floyd) restr E Elizabethtown rd
East Side Sea Food (John N Gore and Robt Pittman) Wilmington hwy
Eberly Edna slswn Raylass Dept Store r RD 4
Economy Auto Supply Julius E Walters mgr 204 S Elm
Edens David r 910 N Walnut
Edens Eliz asst mgr A & P Food Stores r 218 N Chestnut
Edens Jennie R (Mrs T O) tchr Presbyterian Kindergarten r 910 N Walnut
Edens Kitty O student r 409 E 19th

Edens L C (Kathleen) mkt clk Lumberton Trading Co Inc h 409 E 19th
Edens Reeves tchr Lumberton Grammar Sch r Rowland N C
Edens Thos O (Jennie R) Ⓗ h 910 N Walnut
Edens Tom slsmn Clifton Baking Co r RD 5
Edge Ben O (Rebecca) carp r 811 Watauga
Edge Geneva clk Leon Edge Gro Store r RD 1
Edge Kellon W (Louise) 1 mech Edmond Mtrs Inc r 914 E Elizabethtown rd
Edge Leon (Geneva) 1 Ⓗ (Leon Edge Gro Store) h 908 E Elizabethtown rd
Edge Leon Grocery Store (Leon Edge) 908 E Elizabethtown rd
Edge Louise (Mrs K W) waitress Lorraine Hotel r 914 E Elizabethtown rd
Edmond O'Fellow (Kath) 1 baker Lumberton Bakery h 805 E 9th
Edmond R C (Doris) 2 Ⓗ h 40 3d (W L)
Edmund Bessie (wid Rencil) r 601 E 8th
Edmund Boyd E waiter Recreation Parlor r Old Whiteville rd
Edmund Ellen T (wid W O) 1 Ⓗ h Old Whiteville rd
Edmund Jas E slsmn Lumberton Coca Cola Btlg Co r Old Whiteville rd
Edmund John W (Patricia) 1 lab State Hwy & Pub Wks Comn h Old Whiteville rd
Edmund Rencil Jr mech Edmund Mtrs Co r 601 E 8th

EDMUND MOTORS INC Wm B Edmund Pres DeSoto and Plymouth Sales and Service 101-05 N Elm—Tel 890 (See Buyers Guide and Marginal Lines)

Edmund Ruth nurse's aide Baker-Thompson Memorial Hosp r 601 E 8th

EDMUND WM B (Clara) 3 Pres Edmund Motors Inc h 601 E 8th—Tel 1290-J

Edmundson Lillian C Mrs Ⓗ h 1902 N Elm
Edwards Annie (wid G D) r RD 1
Edwards Annie B waitress Coney Island Lunch r RD 1
Edwards Beulah (Mrs Watkins) tex wkr Dennis Yarn Mills r West Lumberton
Edwards B Sam (Lina F) Ⓗ (Edwards Flower Shop) h 305 E 12th
Edwards Christine slswn McLellan Stores Co r RD 1
Edwards Cullie A waitress Carolina Cafe r Maxton N C
Edwards Edith (wid J E) Ⓗ weaver Mansfield Mills h 1009 Coree
Edwards Eliz M tchr Lumberton Grammar Sch r 207 W 17th
Edwards Ethel Mrs 1 smstrs Star Union Co Inc h RD 1
Edwards Eunice H ckr Williams Lndry & Dry Clnrs r 909 N Pine
Edwards Flower Shop (B Sam and Lena F Edwards) 307 E 12th
Edwards Forrest D (Eliz G) 1 Ⓗ formn Freeman Prntg Co h 506 E 11th
Edwards Frank W repr Star Shoe Shop h 609 E 7th
Edwards Geo N (Mabel) 4 h 41 3d (W L)
Edwards Henry x-ray tech Baker-Thompson Memorial Hosp r 5 Mill (M M)
Edwards Isabelle (wid L B) 1 ofc sec 403 N Elm r 1009 Cherokee
Edwards J D slsmn J C Penney Co Inc r RD 4
Edwards J W atndt Bateman's Esso Serv r 152 N 4th (M M)
Edwards Jas V (Annie) 1 tex wkr Mansfield Mills h 5 Mill (M M)
Edwards John L dr Robeson Dairies Inc r RD 1
Edwards L V (Mattie) Ⓗ h 1008 Cherokee
Edwards Lacy (Eunice) 2 lab r 909 N Pine

Edwards Leon mech r 103 Elba (N L)
Edwards Lina F (Mrs B S) (Edwards Flower Shop) r 305 E 12th
Edwards Loleta waitress Lorraine Hotel r 601 N Elm
Edwards Mary tchr Lumberton High School r 1004 N Elm
Edwards Missouria B r 609 E 7th
Edwards Ola (Mrs W W) spinner Dennis Yarn Mills r 1 Albion (N L)
Edwards Paul J Mrs tchr Lumberton Primary Sch r Barnesville N C
Edwards Pete © (Angelo) lab h 816 E 11th
Edwards Ray tex wkr Mansfield Mills r 5 Mill (M M)
Edwards Ray carp Godwin Homes Inc r Bladenboro N C
Edwards Robt r West Lumberton
Edwards Robt (Edwards & Horne Gro) r West Lumberton
Edwards Saml D atndt Meadowbrook Serv Sta r RD 1
Edwards S Croson (Rebecca) 2 (Edwards Sport Shop Lumberton Boat Co) h 616 E 5th
Edwards Sport Shop (S Croson Edwards) 111 W 5th
Edwards Sumantha C (wid J S) Ⓗ h 1009 Cherokee
Edwards Viola waitress Coney Island Lunch r RD 1
Edwards Vivien student r West Lumberton
Edwards Watius (Beulah) tex wkr Dennis Yarn Mills h West Lumberton
Edwards Wm W (Ola) 1 overseer Dennis Yarn Mills h 1 Albion (N L)
Edwards Willie © (Izie) Ⓗ h Crescent av RD 3
Edwards & Horne Grocery (Robt Edwards and M H Horne) 127 W 4th
EFIRD'S DEPARTMENT STORE Laurie E Fountain mgr 306-08 N Elm—Tel 188 (See Buyers Guide and Marginal Lines)
Eighth Street Agency (R T Musselwhite) 711 E 8th
Elam Wm P (Ina) Ⓗ conservationist U S Dept of Agrl h 206 W 21st
Electric Shoe Shop (W L Chappell) reprs 113 W 4th
ELKINS CHAS H (Bertie) 1 Sec-Treas Norment Motor Co Inc h 908 N Water—Tel 727
Elkins J B carp Godwin Homes Inc r Whiteville N C
Eller Ruby W Mrs 2 spinner Dennis Yarn Mills r 22 Albion (N L)
Ellis Alvin lab Godwin Homes Inc r Bladenboro N C
Ellis Bobby L tex wkr Dennis Yarn Mills r 32 Bradford (N L)
Ellis Clifton © (Isabelle) 1 sawyer Lumber River Mfg Co h 40 Ward av RD 3
Ellis Dan © (Martha) 6 carp h 135 Railroad av
Ellis Emma (Mrs Monroe) tex wkr r Old Whiteville rd RD 5
Ellis Gladys (Mrs Lee) spinner Dennis Yarn Mills r 32 Bradford (N L)
Ellis Grocery Store (S C Ellis and W S Ellis) Victory hts
Ellis John C (Lillie) 3 agt Durham Life Ins Co Inc h 514 E 14th
Ellis Lee (Gladys) 5 doffer Dennis Yarn Mills h 32 Bradford (N L)
Ellis Lester 1 © h Hay RD 3
Ellis Louis (Ida) 2 (Carolina Cafe) h 402 E 4th
Ellis Marguerite r 32 Bradford (N L)
Ellis Monroe (Emma) 4 Ⓗ agt Sou Life Ins Co h Old Whiteville rd RD 5

Ellis S C (Ellis Gro Store) Victory hts
Ellis Theo (Hazel) 4 tex wkr Mansfield Mills h 2 Mill (M M)
Ellis W S (Ellis Gro Store) r Victory hts
Elmore Inez (wid A E) 2 Ⓗ tex wkr Dennis Yarn Mills h 63 3d (W L)
Elmore Tavers (Mae) 3 clk Britts Service Sta h 32 2d (W L)
Elmore Wm E (Bertha R) Ⓗ tobacconist Interstate Tob Co h 206 E 19th
Emanuel Abr © r Lovett rd RD 3
Emanuel Jas © (Lottie) 4 pkr Whitehead & Anderson Inc h McNeill av RD 3
English David printer Robeson Ofc Sups Inc r Bladenboro N C
Esso Standard Oil Co Jos J Arnette plant supt Fayetteville hwy
Eubanks S J carp Godwin Homes Inc r Bladenboro N C
Eulenfeld Benj (Ethel) 2 chf aircraft communicator CAA Interstate Airway Communications Sta h Maxton hwy
EUREKA HOME PLAN SERVICE Hollis L Ivey Architect 316 McLean Bldg—Tel 753
Evans Albert slsmn Gray's Auto Sls r 401 E 2d
Evans Ben © (Ida) 4 lab h Bullard av RD 3
Evans Coy © 6 trk dr Blackmon Furn Store h Bullard av RD 3
Evans Geo (Prudie) 4 carp h Maxton rd
Evans Geo © (Christabelle) lab h Buelah av RD 3
Evans Leslie (Addie M) 5 Ⓗ tex wkr Dennis Yarn Mills h Maxton rd
Evans Marvin (Hazel) pntr h 116 Crescent (N L)
Evans Mack (Avda) 2 bus opr Lumberton Coach Co Inc h West Lumberton
Everet Nora © maid Lorraine Hotel r RD 2
Everett Robt T © (Naomi) 4 cook Star Cafe h S Water
Everett Wilber (Vera) 2 tex wkr Mansfield Mills h 149 N 4th (M M)
Everette Lester (Katie) loom fixer Mansfield Mills h 35 Hanover (M M)
Everette Roscoe (Marie) 1 tex wkr Mansfield Mills r 35 Hanover (M M)
Everleigh Carl A (Eliz) 4 electn h 509 E 8th
Everleigh Doris student r 509 E 8th
Everleigh Mary E ofc sec Varser McIntyre & Henry r 509 E 8th
Everleigh Virginia student r 509 E 8th

F TO FIND A NAME YOU MUST KNOW HOW TO SPELL IT.

Faircloth Carl (Ruth) 1 tex wkr Mansfield Mills h 8 Mill (M M)
Faircloth Corrine tex wkr r 63 3d (W L)
Faircloth Dorothy (Mrs Wade) tex wkr Mansfield Mills r 40 Hanover (M M)
Faithcloth Esther Mrs 2 r 12 Caldwell (M M)
Faircloth Frank J atndt Shaw's Serv Sta r 605 E 3d
Faircloth Geo H (Mary) 1 constn wkr Zeigler Cline Constn Co h 831 E 7th
Faircloth Stanley (Ruth) 4 carp h 21 2d (W L)
Faircloth Wade (Dorothy) 2 tex wkr Mansfield Mills h 41 Hanover (M M)
Fairfax H A (Edith) 1 Ⓗ br mgr Liberty Life Ins Co h 1001 E 7th

Fairfax Lillian student r 1001 E 7th
Fairfax Marilyn student r 1001 E 7th
Fairley China © cook r 814 E 10th
Fairley Clarence © presser Pope's Dry Clnrs r Fairmont rd RD 3
Fairley Milton © (China) jan Lumberton High Sch h 814 E 10th
Fairmont Road Grocery © (D L Little and W M McNeill) Fairmont rd RD 3
Faison Fleet © (Mary) 3 Ⓗ cafe wkr h Biggs rd
Faison Henry © (Laurena) Ⓗ carp h 901 Willow
Faison Johnny © (Sabrownie) 1 pkr Whitehead & Anderson h 715 E 11th
Faison Sabrownie © picker Whitehead & Anderson r 715 E 11th
Falcon Ed (Elizabeth) mech Barnes & Prevatte Garage r 618 E 7th
Falcon Eliz (Mrs Ed) cash Wood's 5c & 10c Stores Inc r 618 E 7th
Farley Jennie © dom r 103 Bollitt al
FARM IMPROVEMENT CO H Pitt Allen Pres (ofc) 104 S Elm
Farmer Alf J (Lessie) 1 Ⓗ slsmn McLean Whol Gro Co Inc h Victory hts
Farmer Alf L (Earline F) 1 collr Baker-Thompson Memorial Hosp h 315 E Elizabethtown rd
Farmer Archie drug clk Johnson's Drug Store r 1209 N Elm
Farmer David R (Beatrice) 2 Ⓗ gro clk K M Biggs Inc h Victory hts
Farmer Davis L hlpr Robeson Sea Food Mkt r West Lumberton RD 4
Farmers Earline F (Mrs A L) ofc nurse 300-312 Scottish Bk Bldg r 315 Elizabethtown rd
Farmer Ernest L (Evelyn) 3 dr Snow's Chicken House h 42 3d (W L)
Farmer Jas (Charlotte) h Victory hts
Farmer Lock (Kath) h Victory hts
Farmer Montie student r 42 3d (W L)
Farrow T T servmn Sou Butane Gas Corp r 316 E 2d
Faulk Alva S (Emma C) 2 Ⓗ slsmn h 1209 N Elm
Faulk Anner nurse aide Baker-Thompson Memorial Hosp h Victory hts
Faulk Anna © opr Belle's Beauty Salon r Fairmont rd RD 3
Faulk Bruce student r Victory hts
Faulk Burney (Doris) 1 student h Victory hts
Faulk Dougall C (Hazel) 1 Ⓗ mgr Faulk's Insulating Co h 1112 Barker
Faulk Eliza r 217 S 7th (M M)
Faulk Frances © Ⓗ h Biggs rd RD 3
Faulk Hugh M © (Maggie) 4 h 137 Railroad av
Faulk Ida © dom r Crescent av
Faulk Jas © (Louise) 4 pntr r Biggs rd RD 3
Faulk Jim © lab Paul Cranfill Plmbg & Heating r Elizabethtown rd RD 1
Faulk Lillie M © student r Crescent av
Faulk Maggie L © cook r 137 Railroad av
Faulk Marvin clk Lumberton Trading Co r 508 E 7th
Faulk Robt © (Ida) 4 trk dr Scarborough Bldrs Sup Co h Crescent av
Faulk Wm F © (Vinolice G) 5 carp h 904 Willow
Faulk Wilmer © (Sylvester) 1 taxi dr h Spearman RD 3
Fennell Elsie M (Mrs J B) clk City Treas r 308 N Cedar

Fennell John B (Elsie M) 1 r 308 N Cedar
Fennell Minnie © r Fairmont rd RD 3
Fever Francis © h 206 Fairmont rd RD 3
Fields Alf (Ruth) 2 trk dr r East Lumberton
Fields Celestine sten Whitehead & Anderson Inc r 215 E 3d
Fields D Carlis (Gladys) 1 formn Mansfield Mills h B Seaboard av (M M)
Fields Eric dr Branch's Trans r RD 3
Fields Gladys (Mrs D C) automatic spooler Mansfield Mills r B Seaboard av (M M)
Fields Gordon mech Bullard Mtr Co Inc r 1002 E 1st
Fields J B (Mittie) 2 Ⓗ carp h 239 Eisenhour
Fields Joe (I) hlpr State Hwy & Pub Wks Comn r 506 E 1st
Fields Luther (Ethel) Ⓗ h Bladenboro rd RD 5
Fields Mary L (wid N J) 1 r McNeill
Fields S Ellery night clk Lorraine Hotel r same
Fields Wentworth r 147 N 4th (M M)
Fifth Avenue Diner © (John B Michael and Burnice M Stephens) 1209 Peachtree
Fink Bernard (Mims) 2 (Polly Ann Shop) h 305 E 18th
Finkley Geneva © maid Baker-Thompson Memorial Hosp r Edens av RD 3
Finkley Geo © trk dr Gibson & Britt Trkrs r RD 3
Finkley Oscar © (Genevia) 1 lab h Edens av RD 3
Finkling Geo © (Rebecca) 2 trk dr Lacy Britt h 616 Fairmont rd RD 3
Fire Baptize Holiness Church Rev Lloyd Hester pastor 912 Coree
FIRESTONE HOME & AUTO SUPPLIES (W H Fitts and W L Lemmond) 507-09 N Elm—Tel 853 (See Buyers Guide and Marginal Lines)
First Baptist Church Rev Philip J McLean pastor 606 N Walnut
First Baptist Church © Rev A L Mason pastor 504 W 2d
First Christian Church Rev Errett B Quick pastor Sunday services 11:00 and 7:30 200 W 15th
First Presbyterian Church Rev Robt L Alexander pastor 1002 N Chestnut
Fischer Ethel Mrs nurses aide Baker-Thompson Memorial Hosp r 302 S Chippewa
Fisher A E (Mae) 1 Ⓗ stone wkr Maxton rd RD 4 h same
Fisher Annie N (Mrs Mack) nurses aide Baker-Thompson Memorial Hosp r Fairmont rd RD 3
Fisher Dorothy r Fairmont rd RD 3
Fisher Giles H (Glenabelle) 2 pntr h Fairmont rd RD 3
Fisher Grace student r Fairmont rd RD 3
Fisher Henry (Eliz) 1 clk A & P Food Stores h Elizabethtown rd RD 1
Fisher Mack (Annie N) Ⓗ carp h Fairmont rd RD 3
Fisher Peggie ofc sec Dr N O Benson r Fairmont rd RD 3
FITTS W H (Firestone Home & Auto Supplies) r Sanford N C
Fladger Claud © mech Smith Garage r RD 3
FLEISHMAN BEATRICE (Mrs E P) Mgr Fleishman's r 901 N Water—Tel 510-M
FLEISHMAN ERNEST P (Beatrice) 1 (Fleishman's) h 901 N Water—Tel 510-M
FLEISHMAN'S (Ernest P Fleishman) Mrs Beatrice Fleishman Mgr Misses and Women's Clothing 317 N Elm—Tel 253 (See Buyers Guide and Marginal Lines)
Flemmings Richd (Margt) slsmn h Dresden av (E L)

Flemings Robt doffer Mansfield Mills r 401 Columbia av (M M)
Fletcher Retha M © hlpr Lumberton Floral Co r RD 1
Flowers Bernice W (Grace) 1 slsmn Bud's Feed & Seed Store r 1004 E 1st
Flower Calton F (Leah) Ⓗ elec eng Mansfield Mills h 501 Carthage rd
Flowers Calton F Jr (Margt) 1 tex wkr Mansfield Mills h 165 N 5th (M M)
Flowers Clement M (Carrie F) h 303 W 17th
Flowers Clement M Jr clk USPO r 303 W 17th
Flowers Hugh T (Lillian) Ⓗ rl est h 104 W Elizabethtown rd
Flowers Ira J (Bertie) Ⓗ carp h 1004 E 1st
Flowers J Foster (Bessie) Ⓗ carp h 715 E 8th
Flowers John W r Old Whiteville rd
Flowers Lillian (Mrs H T) (Flowers' Tourist Home) r 104 W Elizabethtown rd
Flowers Margt (Mrs C F) opr Sou Bell Tel & Teleg Co r 165 N 5th (M M)
Flowers R Hermon (Louise) 2 h Victory hts
Flowers' Tourist Home (Mrs Lillian Flowers) 104 W Elizabethtown rd
Floyd Adeline © r 511 Sugar la
Floyd Annie L © student r Fairmont rd RD 3
Floyd Ben G (Bonnie T) Ⓗ (Floyd-Taylor Furn Co) h 406 W 15th
Floyd Ben G Jr (Edith) 2 (Floyd-Taylor Furn Co) h 318 W 15th
Floyd Buford (Violet) 1 Ⓗ emp Lyles Constn Co h 505 French av
Floyd Calvin Jr © clk East Side Inn r E Elizabethtown rd
Floyd Carrie M (Mrs Damon) sten Horace E Stacy r 1003 Poplar
Floyd Charlie © (Vivian) Ⓗ presser Byrd's Modern Clnrs h 511 Sugar la
Floyd Chas W © (East Side Inn) r E Elizabethtown rd
Floyd Clarence (Dorothy) 3 electn Thompson Elec Co h 207 N Cedar
Floyd Damon (Carrie M) Ⓗ mgr Lumberton Trading Co h 1003 Poplar
Floyd Dan B (Lois H) 2 Ⓗ h 204 E 17th
Floyd Don (Ethel) Ⓗ (Floyd & Co) h 1003 Blount
Floyd Dorece waitress Bus Sta Lunch r West Lumberton
Floyd Dorothy (Mrs Clarence) ofc sec Lumberton Primary Sch r 207 N Cedar
Floyd Earline © 4 h Powell av
Floyd Edith clk Clifton Baking Co h 204 Hines
Floyd E G Mrs case asst County Welfare Dept r Fairmont N C
Floyd Ethel (Mrs Don) smstrs Williams Lndry & Dry Clnrs r 1003 Blount
Floyd Eva W (wid M W) Ⓗ h 405 Winona av
Floyd Gamalia © (Annie B) student r McMillan av
Floyd Hazel © presser Lessane Lndry r Fairmont rd RD 3
Floyd Helen © dom r McNeill av
Floyd Ida © evangelist r 401 Fairmont rd RD 3
Floyd Isaac © hlpr Goodyear-York Roofing Co r 416 W 2nd
Floyd John (Sadie R) 2 Ⓗ (Central Serv Sta) h 1002 James
Floyd John © (Annie M) 1 student h 105 Branch Qtrs
Floyd John W (Margt) 2 Ⓗ (Floyd & Co) h 1005 Blount
Floyd Junius © (Mamie) farmer h Fairmont rd RD 3
Floyd Lelia © ofc sec McMillan Funeral Home r McMillan av
Floyd Mark © (Ida) Ⓗ brklyr h 401 Fairmont rd RD 3

Floyd Mary E © r Crescent av
Floyd Maxine student r Victory hts
Floyd Nettie (Mrs E C) Ⓗ farmer h 1007 Carthage rd
Floyd Novella © 1 maid r Fairmont rd RD 3
Floyd Odessa © 2 dom r Fairmont rd RD 3
Floyd Osdie © r 213 N Water
Floyd Pat (wid D F) r 210 E 8th
Floyd Prentiss © (Annie) lab Lumberton Redrying Plant h 520 Hodges
Floyd Randolph © (Rosalee) 1 roofer h 260 Ward av RD 3
Floyd Raymond Jr © (Helen) trk dr r McNeill av
Floyd Revah (wid W Y) 1 Ⓗ tchr Lumberton Primary Sch h 1801 N Pine
Floyd Robt E lawyer h 702 N Water
Floyd Rudy © hlpr Goodyear-York Roofing Co r Fairmont rd RD 3
Floyd Sadie bkpr Modern Furn Co r 327 E 4th
Floyd Sam electn Lumberton Water & Light Dept r Victory hts
Floyd Sudie J (wid J H) r 702 N Water
Floyd-Taylor Furniture Co (Ben G and Ben G Floyd Jr) uphol Maxton rd RD 4
Floyd Thurman (Jerusha) 1 Ⓗ carder Mansfield Mills h Dresden av (E L)
Floyd Vivian © maid Ideal Dress Shop Inc r 302 N Elm
Floyd W F (Margt C) emp State Hwy & Pub Wks Comn r 702 N Water
Floyd & Co (Don and John W Floyd) 206 N Water
Flynt Mildred © 2 r Larkins RD 3
Fogle Paul E trimmer Lumberton Uphol Shop r 507 E 2d
Fogleman Charlie A (Lettie) loom fixer h 10 Albion (N L)
Ford Alice © mgr Lesane's Cafe h 110 Fairmont rd
FORD ALVA G (Florence B) 1 Chiropractor 201-03 McLean Bldg 203 N Elm—Tel 88 h 805 Winona av—Tel 348
Ford Arth © cook Airport Restr r 103 Branch Qtrs
Ford Billy © (Mabel) carp r Branch Qtrs
Ford Dozey © (Jannie) Ⓗ lab SAL Ry Co h Branch Qtrs
Ford Fred © porter Queen City Coach Co r RD 4
Ford Jas © student r McNeill av
Ford Lebanah © hlpr Williams Lndry & Dry Clnrs h Powell av
Ford Marshall prsmn Robeson Ofc Sups Inc r West Lumberton
Ford Maxie H (Thelma S) Ⓗ mgr Sanderson & Theodore h 312 E 16th
Ford Missouri © dom r 414 W 2d
Ford Mitchell © (Vinnie) 3 carp h McNeill av
Ford Thelma S (Mrs M H) (Sanderson & Theodore) r 312 E 16th
FOUNTAIN LAURIE E (Isabel) 1 Mgr Efird's Department Store h 515 E 8th—Tel 431-W
Fowler Earl N bkpr A & P Food Stores r 218 N Chestnut
Fowler Isaac A (Eliz) Ⓗ h Dresden av (E L)
Fowler J R (Doris) 1 slsmn Lumberton Coca Cola Btlg Co h 2105 Floyd av
Fowler Letha (Mrs W H) spinner Mansfield Mills r 572 Mansfield (M M)
Fowler Wm (Dola M) 1 slsmn All Am Serv Center h 801 E 7th
Fowler Wm H (Letha) 6 tex wkr Mansfield Mills h 572 Mansfield (M M)

Frances Clarence © (Mary J) Ⓗ hlpr USPO h McMillan av
Frances Mary J © maid r McMillan av
Francis Mary L © tchr Redstone Academy r 604 E 11th
Frank Thelma (Scotty's Milk Shakes) r RD 3
Frazer Buddy (Ruth) 1 asst Lumberton Cubs r 601 N Cedar
Free Will Baptist Church Rev Bailey C Lewis pastor 902 E 1st
Freeman A M Jr (Mary) 2 electn Norment Mtr Co Inc h 811 E 2d
Freeman Ben (Rosie) Ⓗ h Belmont
Freeman Billie P (Anabel) 1 mech Norment Mtr Co Inc h 320 W 15th
Freeman Carroll patrolmn Lumberton Police Dept r 214 E 5th
Freeman Charity M r Belmont
Freeman Chester dr Stone's Taxi r Hardin rd
Freeman & Clegg (Robt E Clegg and Joe Freeman) autos 211 E 2d
Freeman Dewey dr Higley Taxi r 207 W 19th
Freeman Ezra O (Tovie) Ⓗ h 506 E 2d
Freeman Frances tchr Lumberton Grammar Sch r 1004 N Elm
Freeman Hector clk Rozier's Mkt h 1011 Carthage rd
Freeman Hilda nurse Baker-Thompson Memorial Hosp r 508 N Cedar
Freeman J D r Belmont
Freeman Jack E slsmn State Capital Life Ins Co r RD 2
Freeman Jas © (Pearleen) 1 lab r McMillian av RD 3
Freeman Joe (Maude) Ⓗ (Freeman & Clegg) h 105 W 10th
Freeman John A (Doris V) 2 (Std Taxi) h East Lumberton
Freeman Lawrence C (Virginia) 1 patrolmn Lumberton Police Dept h 224 E 5th
Freeman Marcus (Leona) 5 dr Std Taxi h 1011 Carthage rd
Freeman Motor Co (Robt E Freeman and C D Wilson) 124-28 W 5th
FREEMAN PRINTING CO (Mrs Anna F Lambeth) David T Lambeth Jr Mgr Job and Commercial Printing, Complete Office Supplies 114 W 5th—Tel 104 (See Buyers' Guide and Marginal Lines)
Freeman Ralph A (Ann B) 2 County Dep Sheriff h 204 Sycamore
Freeman Robt E (Mabel) 2 Ⓗ (Freeman Mtr Co; Riverside Serv Sta) h 206 W 18th
Freeman Robt T © (Lenore) Ⓗ carp h 1824 Congo
Freeman Taxi (John A Freeman) 310 E 2d
Freeman Thos (Rosa L) 5 Ⓗ plmbr h 103 Grace
FRENCH-ALLEN FUEL CO (H Pitt Allen and Barry G French) 104 S Elm—Tels 29 and 350 (See Buyers Guide, Marginal Lines and Tag)
FRENCH BARRY G (French-Allen Fuel Co) r RD 1
French Buster © (Faye) 6 flue mkr K M Biggs Inc h Powell av
French D D Ⓗ h 220 E 5th
French Ellenar continuity writer Radio Sta WTSB r 220 E 5th
FRENCH WM F (Doris) 1 Ⓗ (Robeson Office Supplies) h 202 W 23d—Tel 1271-J
Frink Norman (Willie M) 1 bus opr Lumberton Coach Co Inc r Old Whiteville rd
Frye Danl A (Minnie J) 1 Ⓗ h Old Whiteville rd RD 5
Frye John W USA r Old Whiteville rd RD 5
Fuller Chas B (Mary G) (Seven Pines Sup Co) h 1203 N Walnut
Fuller Chas G (Juanita) 2 clk H C Sealey Gro h 1004 E 1st

FULLER DAVID H (Wilma D) Lawyer Pres Robeson County Cold Storage Inc h 902 N Chestnut—Tel 477

Fuller David H Jr student r 902 N Chestnut

Fuller Donald R (Marilyn) (Seven Pines Sup Co) h 901 Water

Fuller Frank Jr (Susie) 1 meat ctr H C Sealey Gro r 902 E 2d

Fuller John C (Mamie) Ⓗ farmer h 802 N Elm

Fuller Plato H (Hilda) 3 hlpr Bus Sta Cafe h 505 E 1st

Fuller Sarah © 2 h Larkins RD 3

Fuller W Frank (Eliza) 1 slsmn h 902 E 2nd

Fulmore Christine © hlpr County Health Dept r Elizabethtown rd RD 1

Fulmore Ellen © r Larkins RD 3

Fulmer Kitty © 1 Ⓗ h Biggs rd

Furby Jack © (Rosa) hlpr Scarborough Bldrs Sup Co r Campbell RD 3

Furmore Jessie © (Blanche) Ⓗ mech h Biggs rd RD 3

Furr Claude J (Polly A) 3 Ⓗ carp h Victory hts

Furr Polly A (Mrs C J) weaver Mansfield Mills r Victory hts

Furtick John © (Elmoir) lab h Larkins RD 3

G TO FIND A NAME YOU MUST KNOW HOW TO SPELL IT

Gaddie Mary L © lab r 724 E 10th

Gaddy Bessie clk Production & Marketing Admn h 902 N Elm

Gaddy Flora R (Mrs W W) mgr Gaddy Poultry Farm r 305 N 23rd

Gaddy Grace slswn Belk-Hensdale Co r 902 N Elm

Gaddy Hezzie © dom h Edens av RD 3

Gaddy Jessie B © 5 h 60 Ward av RD 3

Gaddy Poultry Farm (Robt W Gaddy) 310 W 23d

Gaddy Robt W (Flora R) 3 Ⓗ (Gaddy's Poultry Farm) h 305 W 23d

Gaddy Robt W Jr clk USPO r 305 W 23d

Gale Henry A mech Business Equipment Co r 316 2d

Galloway Ann r 611 E 7th

Galloway Dan W mech Edmund Mtrs Inc r RD 3

Galloway Dan W (Kath) 1 mech h 800 E 1st

Galloway Neil C (Nettie) h 611 E 7th

Galloway Nettie (Mrs N C) slswn Collins Dept Store r 611 E 7th

Ganus Ava J hlpr Wilson Ice Cream Co r 406 Columbia av (M M)

Ganus Jesse (Mable) 3 carp h 406 Columbia av (M M)

Ganus Jesse P r 406 Columbia av (M M)

Ganus Mable (Mrs Jesse) spinner Mansfield Mills r 406 Columbia av (M M)

Ganus Wilton tex wkr Dennis Yarn Mills r 406 Columbia av (M M)

Gardner Bessie © r N Water

Gardner Bill © r S Water

Gardner John S student r 201 W 15th

Gardner Kathleen © dom r N Water

Gardner Wm S © h S Water
Garrett Louise (Mrs T R) tchr Lumberton Primary Sch r 409 E 19th
Garrett T Rawdon (Louise) dep U S Collr Int Rev h 409 E 19th
Garvey John W (Georgia) 1 slsmn Auto Parts & Accessories Co h 210 W 15th
Gavin Horace W © (Mary Y) Ⓗ trk dr W C Lovett h 1st av
Gavin Margt 1 © tchr Redstone Academy r Fairmont rd RD 3
Gather Lonnie © (Pearlie) logger r Edens av RD 3
Gatlin Roy (Louise) Ⓗ (Gatlin's Gro) h 812 E 5th
Gavin Jas A © 1 trk dr Scarborough Bldrs Sup Co r 1st av
Gavin Leo © (Cora) Ⓗ lab W Howard Linkhaw h 1107 Elizabethtown rd
Gavin Martie © maid 1206 N Walnut r RD 1
Gavin Mary Y © hlpr Williams Lndry & Dry Clnrs r 1st av
Gavin Murphy © plmbr Raymond C Lamb & Son r Elizabethtown rd RD 1
Gavin Odessa © mach opr Interstate Tob Co Inc r 730 E 10th
Gavin Prentiss © hlpr Clifton Baking Co r RD 1
Gavin Robt © (Odessa) Ⓗ lab h 730 E 10th
Gavin Thos J © (Ella V) Ⓗ hlpr McMillan Drug Store h 905 Willow
Gavin Wm © (Dora) Ⓗ chauf h 1102 E Elizabethtown rd
Gavin Wilhelmina © ironer Williams Lndry & Dry Clnrs r RD 1
Gay Mary V tchr Lumberton High Sch r 201 W 17th
Geddie Frank hlpr Railroad Salvage Whse r 1207 N Chestnut
GEDDIE JAS C (Mildred) 2 Sec-Treas Collins Department Store Inc and Merchants Supply Co Inc h 514 Godwin av—Tel 141-R
Geddie M A (Railroad Salvage Whse) h 1207 N Chestnut
Geddie Virginia R sten County Welfare Dept r 1207 N Chestnut
Genes Clyde (Mary) 1 loom fixer Mansfield Mills h 206 N 6th (M M)
Genes Jennie (wid M B) r 206 N 6th (M M)
Genes Mary (Mrs Clyde) weaver Mansfield Mills r 206 N 6th (M M)
George Theo (George's Lunch) r 611 E 2d
George's Lunch (Theo George) 613 E 2d
Gerald Annie L © sch tchr r Fairmont rd RD 3
Gerald Annie N © sch tchr r Fairmont rd RD 3
Gerald Hazel © r 716 Fairmont rd RD 3
Gerald Holladay © (Gerald's Shoe Shop) r Fairmont rd RD 3
Gerald Holladay D © (Annie L) (Gerald's Shoe Shop) r Fairmont rd RD 3
Gerald L J © lab Wilkerson & Spivey Co r 716 Fairmont rd RD 3
Gerald Oswald © (Callie) dom h 716 Fairmont rd RD 3
Gerald Theo L © (Annie N) (Gerald's Amoco Serv) h 1032 Fairmont rd RD 3
Gerald Tracy © dom r 716 Fairmont rd RD 3
Geralds Collin © (Adrian) 2 lab Lumber River Mfg Co h Fairmont rd RD 3
Gerald's Amoco Service © (Theo L Gerald) 1026 Fairmont rd RD 3
Gerald's Shoe Shop © (Holladay Gerald) 101 Fairmont rd RD 3
Gerrald Coswell E student r 706 Riverside dr
Gerrald Marvin H (Vera) Ⓗ agt Security Life & Trust Co h 706 Riverside dr
Gerrald Vera (Mrs M H) slswn M Schaeman Dept Store r 706 Riverside dr

Gessford Esther E Ⓗ ofc clk h 804 E 3d
Gibson Doris O (Mrs E M) clk Production & Marketing Admn r 1503 N Walnut
Gibson Eliz (wid E F) 5 Ⓗ (Gibson & Britt Trkrs) h 309 W 18th
Gibson Evans M (Doris O) Ⓗ asst U S Postmaster h 1503 N Walnut
Gibson Ila (wid H B) r 309 E 18th
Gibson Lila ckr Williams Lndry & Dry Clnrs r Elizabethtown rd
Gibson Monroe C (Alice R) 1 Ⓗ (Cape Fear Wood Co) h 105 W 24th
Gibson Oil Co fuel oil 816 E 2d
Gibson & Britt Truckers (Lacy D Britt and Mrs Eliz Gibson) 816 E 2d
Gilchrist Hattie © 4 h Hay RD 3
Gilchrist Mildred © dom r Hay RD 3
Gilchrist Winston © student r 803 E 10th
GILLESPIE DONALD S (Julia) (Baldwin-Gillespie Studio) r 110 W 5th—Tel 1209
Gillyard Rebecca © maid 304 W 20th r same
GLEATON JAS B (Ruth) Mgr Lumberton Implement Co Inc h 1008 Jenkins—Tel 1313-J
Glover Ed J (Evelyn B) Ⓗ chf Lumberton Fire Dept h 606 E 5th
Glover Edw J Jr student r 606 E 5th
Godbolt Mamie presser Williams Lndry & Dry Clnrs r 1001 Willow
Godbolt Woodrow © (Flora M) lab Robeson Mfg Co h Maxton rd RD 4
GODWIN HOMES INC Tracy C Ballou Pres Office 311 McLean Bldg—Tel 973 (See Buyers Guide)
Goins Addie © maid r 732 E 10th
Goins Carrie E student r 314 W 21st
Goins Dora M (Mrs Pressley) winder Dennis Yarn Mills r 69 Crescent (N L)
Goins Leon © lab r 732 E 10th
Goins Ora L Mrs case asst County Welfare Dept r Pembroke N C
Goins Pressley (Dora M) 1 Ⓗ tex wkr Dennis Yarn Mills h 69 Crescent (N L)
Goins Wiley F (Mattie) 3 trk dr Petroleum Transit Corp h 314 W 21st
Goins Wm © (Sally M) 1 carp r 1004 N Pine
Gooden Betsy opr Sou Bell Tel & Teleg Co r 317 E 3d
Gooden Jesse lab Godwin Homes Inc r Bladenboro N C
Good Housekeeping Center (John E and Wm T Richards) Maxton rd RD 4
Goodman Wilhelmenia G © hlpr Williams Lndry & Dry Clnrs r 1st av
Goodrich Co The auto accessories 204 N Elm
Goodwin Allie P (wid J J) Ⓗ h 213 E 14th
Goodwin Chas C (Lula M) 2 clk Johnson Cotton Co h 79 Delmar (N L)
Goodwin Harley (Nellie) 1 Ⓗ tex wkr Mansfield Mills h Dresden av (E L)
Goodwin Joann student r Dresden av (E L)
Goodwin Junius J accnt r 213 E 14th
Goodwin Justin Rev pastor St Madeliene Sophie Mission r E Elizabethtown rd
Goodwin Malcolm D (Sara L) Ⓗ knitter h 41 Bradford (N L)
Goodwin Mary F student r Dresden av (E L)
Goodwin Pearsass A student r 213 E 14th
GOODWIN ROY A (Vera C) 2 Ⓗ (McIntyre & Goodwin Inc) h 120 Charles—Tel 1041
Goodwin Sarah H student r 213 E 14th

Goodwin Snadie Mrs Ⓗ h Dresden av (E L)
Goodwin Wardele barber Wigwam Barber Shop r RD 5
Goodyear Betty A student r 206 Sycamore
Goodyear Boyd G (Louise E) 2 (Goodyear Sausage Plant) h 206 Sycamore
Goodyear Boyd G Jr slsmn Goodyear Sausage Plant r 206 Sycamore
Goodyear Doris ofc sec Goodyear-York Roofing Co r 210 E 14th
Goodyear Elbert O (Letha) Ⓗ (Goodyear-York Roofing Co) h 210 E 14th
Goodyear Sausage Plant (Boyd G Goodyear) end Kinlaw
Goodyear Tourist Home 316 E 2d
Goodyear-York Roofing Co (Elbert O Goodyear) 509 E 2d
Gordon Jas A (Lucy) 4 tex wkr Mansfield Mills h 509 Glendale av (M M)
Gordon Lucy (Mrs J A) tex wkr Mansfield Mills r 509 Glendale av (M M)
Gordon Saml R (Ruby) 1 r East Lumberton
Gore Barcy (Marie) 3 h RD 5
Gore Earl (Ressie) 1 tex wkr Mansfield Mills h 471 Saxon av (M M)
Gore Bessie tex wkr Mansfield Mills r Carolina (E L)
Gore Corner (John N Gore) gro Wilmington hwy
Gore Edna R waitress Bus Sta Lunch r West Lumberton
Gore Hubert L (Esther L) 1 Ⓗ slsmn h 519 E 9th
Gore John N (Sylvia) 2 (East Side Sea Foods; Gore Corner) h RD 5
Gore Thos W (Bessie) 3 Ⓗ tex wkr Mansfield Mills h Carolina (E L)
Gospel Tabernacle Carolina (E L)
Gough Lena h 409 E 19th
Gould Preston © washmn Central Serv Sta r Fairmont rd RD 3
Gowan Mary L © r RD 3
Grady Bernardine © asst County Home Dmnstn Agt r Fairmont rd RD 3
Graham Alex © hlpr Gibson & Britt Trkrs r RD 3
Graham Berry © (Eliza) lab r Crescent av RD 3
Graham Benny Jr © trk dr Gibson & Britt Trkrs r RD 3
Graham Claud © (Pearl) 1 cook Airport Restr r 711 E 11th
Graham Horace N (Margt) 1 ship clk McLean Whol Gro Co Inc h 705 E 1st
Graham John © (Ruth) trk dr Scarborough Bldrs Sup h 711 E 11th
Graham Lester A mech Community Mtr Co Inc r Bladenboro N C
Graham Mattie B (Mrs J A) slswn Belk-Hensdale Co r Pembroke N C
Graham Neil (Mildred) 2 Ⓗ slsmn McLean Whol Gro Co Inc h 806 E 3d
Graham Ruth © maid Interstate Tob Co r 711 E 11th
Graham Walter © (Leola) 2 lab h McMillan av
Grand Benevolent Order of Friends Rev M C Pittman mgr 215 Fairmont rd
Granger Oscar hlpr Lumberton Bakery r Bladenboro N C
Grant Coleen (Mrs Edgar) spinner Mansfield Mills r 493 S 6th (M M)
Grant Edgar (Coleen) 5 doffer Mansfield Mills h 493 S 6th (M M)
Grantham Arth (Ella) h 121 Orange (M M)
Grantham Ella (Mrs Arth) tex wkr Mansfield Mills r 121 Orange (M M)
Graves Earl trk delmn Lumberton Dairies Inc r Wilmington hwy RD 5
Graves Jas © (Phoebe) 1 Ⓗ cook h 209 Kinlaw
Gray D Eug (Mae) 4 Ⓗ plmbr h 409 E 15th

Gray Ethel (Mrs W W) slswn Belk-Hensdale Co r 224 E 5th
Gray F P editor The Lumberton Voice r Wilmington hwy
Gray Mae H (Mrs D E) opr Sou Bell Tel & Teleg Co r 409 E 15th
Gray Malcolm G r 409 E 15th
Gray Melvin (Grace) 2 dist supvr State Hwy & Pub Wks Comn r 708 E 2d
Gray W W (Ethel) bkpr Whiffenpoof Bar r 224 E 5th
Gray Wm H (Eliz) 6 Ⓗ (Gray's Auto Body Repairing; Gray's Auto Sls) h 1014 E 7th
Gray's Auto Body Repair (Wm H Gray) 306 E 2d
Gray's Auto Body Repairing (Wm H Gray) 306 E 2d
Green Clyde L supt County Bd of Education r Maxton N C
Green Coy (Louise) 1 tex wkr Mansfield Mills h 33 Hanover (M M)
Green Earl F sls mgr Community Mtr Co Inc r 408 Carthage rd
Green Edw © (Lillian) 2 Ⓗ cook h Fairmont rd RD 3
Green Edw carp r 905 Glenn
Green H B (Mamie) 1 tex wkr Mansfield Mills h 157 Seaboard av (M M)
Green Henry © brklyr r Crescent av RD 3
Green Herbert C asst supvr U S Dept of Agri Farm Home Admn r Pembroke N C
Green Jennie student r 157 Seaboard av (M M)
Green Louise (Mrs Coy) tex wkr Mansfield Mills r 33 Hanover (M M)
Green N R (Mattie) Ⓗ weaver Mansfield Mills h 1110 Cherokee
Green Wallace (Eliz) 2 electn h 1110 Cherokee
Greene Billy (Marjorie) 2 tex wkr Mansfield Mills h 154 N 4th (M M)
Greenlee Helen (Mrs Preston) waitress Olympia Cafe r Old Whiteville rd RD 5
Greenlee Preston (Helen) 2 USA h Old Whiteville rd RD 5
Greensboro-Fayetteville Bus Lines 301 E 2d
Gregory Clifton (Nellie) Ⓗ tex wkr Mansfield Mills h 1120 E 1st
Grice Boosie (Mae) 2 tex wkr Mansfield Mills h 472 Saxon av (M M)
Grice Jas (Esther) 2 tex wkr Mansfield Mills h 87 Jerome (M M)
Grice Leroy (Lois) 1 mech r 1020 E 6th
Grice Lillie Mrs 1 uphol 206 N Chippewa h same
Grice Naomi r 468 Saxon av (M M)
Grice Pearly (Geneva) 1 tex wkr Mansfield Mills h 468 Saxon av (M M)
Griffin Bernice © clk McNeill Serv Sta r Fairmont rd RD 3
Griffin Besise (wid J E) r RD 5
Griffin Buford D (Adele P) 1 trk dr Farm Improvement Co h 706½ N Pine
Griffin D Mack (Ruth C) 1 (Farm Improvement Co) h 402 E 6th
Griffin Jas D (Alice) 2 Ⓗ slsmn h Dresden av (E L)
Griffin Lula (wid M B) r 314 E 3d
Grimes Eug (Sarah) 2 trk dr State Hwy & Pub Wks Comn r 206 S Chippewa
Grimes T B (Eula) 1 mech Mansfield Mills h 206 S Chippewa
Grimsley J Ernest (Minnie) dr Moore's Taxi h 1005 Carthage rd
Growers Supply Co Inc Neill A McKeithen Jr pres J Alex Kinlaw sec ofc 904 Elizabethtown rd
Guion L I & Co Mrs L I Guion vending mach 118 W 3d
Guion L I Mrs (L I Guion & Co) r Laurinburg N C

GULF OIL CORP Jas C Carr Distributor Office and Plant S Chestnut—Tel 23 (See Buyers Guide and Supplement Cover)

Gunter J E (Nell) genl mgr Lumberton Coach Co Inc h 316 E 5th
Gunter Roy L (Leta A) 1 agt Ry Exp Agcy Inc h 209 W 15th
Gunter Roy S student r 209 W 15th
Gurganious Maggie (Mrs Percy) tex wkr Mansfield Mills r 455 Saxon av (M M)
Gurganious Percy (Maggie) 1 tex wkr Mansfield Mills h 455 Saxon av (M M)
Gurley Jas H Jr © student r Maxton rd RD 4
Gurley Joe H © (Roxy) 1 lab Robeson Mfg Co h Maxton rd RD 1
Gurley Mary M © student r Maxton rd RD 4
Guy Mary F r 1008 N Cedar
Guy Phronie (Mrs S A) mach opr Williams Lndry & Dry Clnrs r 1008 N Cedar
Guy Ray (Margie) 4 dr W L Service Taxi h 815 E 2d
Guy S A (Phronie) 3 bus opr Queen City Coach Co h 1008 N Cedar
Guyton Curry L r 117 Orange (M M)
Guyton Doris nurse Baker-Thompson Memorial Hosp r 508 N Cedar
Guyton Manning h Maxton rd RD 4
Guyton Martha A (wid W B) r 117 Orange (M M)

H TO FIND A NAME YOU MUST KNOW HOW TO SPELL IT.

H & L Sheet Metal Shop (G C Hodges and J B Lackey) Maxton rd
Hackett Ethel (Mrs F D Jr) rl est 403 N Elm r 710 N Elm
Hackett Frank D Jr (Ethel) Ⓗ lawyer 403 N Elm h 710 N Elm
Haile Sibyl L © tchr Thompson Elementary Sch r RD 3
Haden Edw L (Mary L) 1 Ⓗ (E L Haden Whol) h 203 E 15th
Hall Alice clk County Register of Deeds r Red Springs N C
Hall Anne R Mrs 1 interviewer State Employment Serv r 211 E 8th
Hall Betty Jo ofc sec Dr Jas N Britt r 315 W 21st
Hall Eliz nurse Baker-Thompson Memorial Hosp r 508 N Cedar
Hall Ethel © maid h 269 Ward av RD 3
Hall Finch S Mrs r 320 W 15th
Hall Frances S (Mrs H R) opr Sou Bell Tel & Teleg Co r 220 E 4th
Hall Fred © (Eddie F) h 118 Branch Qtrs
Hall Fred solr Sanitary Dry Clnrs r West Lumberton
Hall Geo W © (Jessie) 3 Ⓗ trk dr Whiting Bldg Sup Co Inc h French Qtrs
Hall Grady © lab McIntyre & Goodwin Inc r RD 1
Hall Hazel r 703 Town Common
Hall Herbert R (Frances S) USMS r 220 E 4th
Hall J Luther (Ruth) 3 Ⓗ slsmn h 315 W 21st
Hall Jas E teller The Natl Bk of Lumberton r 315 W 21st
Hall Jessie Mrs 1 sten K M Biggs Inc r 512 E 8th
Hall Jos © jan Riverside Theatre r 118 Branch Qtrs
Hall Joyce B (Mrs W G) bkpr Merchants Sup Co r 1004 E 7th

Hall Junior © r Noir
Hall Marian tchr East Lumberton Sch r D N 6th (M M)
Hall Oscar (Corine) 1 slsmn h 510 E 19th
Hall Velma L Mrs (Beau Nette Beauty Shop) r 225 E 5th
Hall Wm F (Mary G) 3 Ⓗ h Maxton rd
Hall Wm G (Joyce B) Ⓗ chf dispr V & C S RR Co h 1004 E 7th
Hall Wilton M (Tinkey) slsmn McDuffie Furn Store h 316 W 18th
Hallman Ed R formn Southeastern Constn Co r Carthage rd
Hallman Ney M (Lynne) 1 formn Southeastern Constn Co h Elizabethtown rd
Hamam Annie P bkpr Dennis Yarn Mills r 104 Carthage rd (N L)
Hamam Henry F yd formn Dennis Yarn Mills r 104 Carthage rd (N L)
Hamam K F (Victoria) payroll clk Dennis Yarn Mills h 104 Carthage rd (N L)
Hambrick Ed © lab Whitehead & Anderson Inc r RD 3
Hamilton Dale W (wid E L) Ⓗ h 1301 N Chestnut
Hamilton Edgar J electn Thompson Elec Co of Lumberton Inc r 1301 N Chestnut
Hamilton Leon E student r 306 W 15th
Hamilton Leon H (Eliz E) Ⓗ elec contr h 306 W 15th
Hamilton Saml H (Lillian G) Ⓗ h 206 E 13th
Hamilton Sarah E tchr Lumberton High Sch r 1301 N Chestnut
Hammond Bobby student r Maxton rd RD 4
Hammond Evelyn tchr Lumberton High Sch r 111 W 8th
Hammond John W (Rosie) clk Blanks Gro Store h Maxton rd RD 4
Hammonds Florence © presser Williams Lndry & Dry Clnrs r Peachtree
Hammonds Mae (Mrs W C) prin Lumberton Primary Sch r 1107 N Elm
Hammonds Raymond dr W L Chappell Taxi r RD 4
Hammonds Wm C (Mae) USA r 1107 N Elm
Haney Herschel H (Sarah B) 1 Ⓗ slsmn h 512 Godwin av
Hansen Geo P (Carolyn) 1 rl est h 907 N Elm
Hardee Bessie (Mrs W A) winder Mansfield Mills r 408 Columbia av (M M)
Hardee A W (Aline) 1 barber Lumberton Barber Shop h 601 N Cedar
Hardee Aline (Mrs A W) slswn Ideal Dress Shop Inc r 601 N Cedar
Hardee Edgar (Louise) 2 electn h 108 Park av (N L)
Hardee Jas (Leslie) 4 formn Dennis Yarn Mills h 4 Albion (N L)
Hardee Jas C (Dila) 1 tex wkr Mansfield Mills h 123 Orange (M M)
Hardee Louise (Mrs Edgar) ship clk Dennis Yarn Mills r 108 Park av (N L)
Hardee N Jas (Lola F) h 2 Albion (N L)
Hardee Naomi (Mrs Owen) tex wkr Mansfield Mills r 470 Saxon av (M M)
Hardee Nicie Mrs tex wkr Mansfield Mills h 117 Orange (M M)
Hardee Owen (Naomi) 3 tex wkr Mansfield Mills h 470 Saxon av (M M)
Hardee Ruby P cash Carolina Theatre r 707 Water
Hardee Stanley chf East Lumberton Police Dept r Dresden av (E L)
Hardee Vera spinner Dennis Yarn Mills r 2 Albion (N L)
Hardee Wm A (Bessie) 1 h 408 Columbia av (M M)
Harden Della M cash Raylass Dept Store r RD 1
Harden Elbert carp Godwin Homes Inc r Fairmont N C

Harden Frances E slswn Rose's 5c 10c & 25c Stores r RD 3
Harden Howard pasteurizer Robeson Dairies Inc r E Elizabethtown rd RD 1
Harden Joe B body repr B & M Body Wks r RD 2
Harden John dr Robeson Dairies Inc r E Elizabethtown rd RD 1
Hardin E Ramsey Jr (Virginia) 2 Ⓗ commercial mgr Radio Sta WTSB h 520 E 16th
Hardin Elzie G USA r Dresden av (E L)
Hardin Ervin F USA r Dresden av (E L)
Hardin Eug R (Ruby G) Ⓗ dir County Health Dept h 1103 N Elm
Hardin Evander (Virginia) 1 section formn State Hwy & Pub Wks Comn r Wilmington hwy RD 5
Hardin Robt © (Louise) 1 Ⓗ meat ctr South Lumberton Gro h 705 Fairmont rd RD 3
Hardin W Thos (Nettie) h Dresden av (E L)
Hare Joe (Hazel) mech r Church (E L)
Hargrave Clyde D (Mabel R) drug clk h 408 N Walnut
Hargrave Daisy (Geo S Hargrave) r Maxton rd RD 4
Hargrave Geo S (Janie C) Ⓗ (Hargrove Dairy) h Maxton rd RD 4
Hargrave Janie C (Mrs G S) tchr East Lumberton Sch r Maxton rd RD 4
Hargrove Hattie (wid J H) r 1909 N Cedar
Hargrove Mabel R (Mrs C D) tchr East Lumberton r 408 N Walnut
Harley Avonie © cafe wkr h Fairmont rd RD 3
Harley Jas D © h Lovett rd RD 3
HARLEY KENNETH S (Helen L) 1 (Business Equipment Co) h 902 N Elm—Tel 988-M
Harley Lila © r McMillan av RD 3
Harper F M (Beulah M) pntr r McNeill
Harper Henry H (Marguerite) 1 Ⓗ meat ctr H C Sealey Gro h McNeill
Harrell Grady S County Surveyor r Shannon N C
Harrell J T Mrs r 407 W 19th
Harrell Eug student r 1005 E 1st
Harrell Frances D (Mrs V M) ofc sec Economy Auto Sup r 1107 Water
Harrell Lloyd (Mae) 1 carp h 1005 E 1st
Harrell Vaughn M (Frances D) Ⓗ (Lumbee Serv Sta) h 1107 Water
Harrelson E V (Nettie L) 3 bus opr Lumberton Coach Co h Maxton rd
Harrelson John (Madeline) 3 slsmn Scarborough Bldrs Sup h 721 E 8th
Harrelson Sadie slswn Sanford Drug Co r 111 E 3d
Harrelson W H (Sallie) Ⓗ agt Sou Life Ins Co h 811 Watauga
Harrelson's Grocery (Jas P Carter) 809 Watauga
Harrill Paul H (Ruth M) Ⓗ piano dlr 307 E 1st h 1604 N Pine
Harrington Jas T (Melba) 3 Ⓗ slsmn Lumberton Oil Co h 217 W 17th
Harris Bobby M (Patty) slsmn Lumberton Salvage Co r 1601 N Pine
Harris David patrolmn Lumberton Police Dept r Maxton rd RD 4
Harris Dover M (Alverda) 1 slsmn Sou Marble Wks h 1601 N Pine
Harris J D (Gertrude) mgr A & P Food Stores r RD 5
Harris John W barber Wigwam Barber Shop r Maxton rd RD 4
Harris Lena (wid Fuller) h 817 E 8th
Harris Lydia © r Crescent av

Harris Margt Mrs tchr North Lumberton Sch h 313 E 14th
Harris Melva r 817 E 8th
Harris Wm M (Julia B) chf Lumberton Police Dept r 320 E 2d
Harrison Owen (Doris) 6 doffer Mansfield Mills h 412 Columbia av (M M)
Harrison W C (Nancy) 3 barber Lumberton Barber Shop h 708 E 2d
Hart F B (Felder) 2 Ⓗ h 1114 E 1st
Hartley Alonzo M (Sally) Ⓗ treas Mansfield Mills Inc h 504 N Walnut
Hasty H C Rev © Mount Sinai Holiness Ch r Bladenboro N C
Hatchell Allen M (Zula) tex wkr Mansfield Mills h 119 Orange (M M)
Hatchell Annie (Mrs L W) smstrs Star Union Co Inc r 406 E 3d
Hatchell Iris L student r 406 E 3d
Hatchell L W (Annie) 1 farm wkr h 406 E 3d
Hatchell Lessie (Mrs Vance) tex wkr Mansfield Mills r 88 Jerome (M M)
HATCHELL STUART T (Mary) 1 Ⓗ (Robeson Office Supplies) h 206 W 23d—Tel 653-R
Hatchell Vance (Lessie) 2 tex wkr Mansfield Mills h 88 Jerome (M M)
Hatchell Zula (Mrs A M) tex wkr Mansfield Mills r 119 Orange (M M)
Hatcher Clyde P (Louise A) 2 tchr Lumberton High School h 808 E 7th
Hawkins John W © (Charity) Ⓗ lab h Maxton rd RD 4
Hawkins Lloyd A © (Sarah) 3 hlpr State Hwy & Pub Wks Comn h Noir
Hayes A C mgr Travelers Oil Co r 919 E 1st
Hayes Bessie M (Mrs G H) tex wkr Mansfield Mills r Wilmington hwy RD 5
Hayes Cath student r 919 E 1st
Hayes Chas (Margt) 1 solr Byrd's Dry Clnrs h 1004 Glenn
Hayes Douglas (Dessie) 3 repr Elec Shoe Shop h West Lumberton
Hayes E Roy (Blanche L) 1 mgr Robeson Radio Shop h 309 E 4th
Hayes Eunice bkpr The Scottish Bk r RD 1
Hayes Furman F (Lydia) 1 Ⓗ (Hayes Gro; Midway Gro) h 919 E 1st
Hayes Hester ofc sec Natl Farm Loan Assn r 919 E 1st
Hayes Hyacinth C sten Romulus A Hedgpeth r 1004 E 2d
Hayes Jas G r Wilmington hwy RD 5
Hayes John (Gladys) 2 mech Lee Mtrs r 819 E 5th
Hayes John C bodymn R G Allen's Auto Establishment r Old Whiteville rd RD 5
Hayes Julius © (Eva) trk dr r 103 Branch Qtrs
Hayes Laura L opr Sou Bell Tel & Teleg Co r 919 E 1st
Hayes Lucy © maid Baker-Thompson Memorial Hosp h Lovett rd RD 3
Hayes Margie (Mrs T H) winder Dennis Yarn Mills r 54 Crescent (N L)
Hayes N Luther (Mary) Ⓗ h 1006 E 2d
Hayes Nettie r Maxton rd RD 4
Hayes Nettie (wid T H) h Maxton rd
Hayes Pauline nurse Baker-Thompson Memorial Hosp r 508 N Cedar
Hayes Quessie cash Modern Pharm Co Inc r RD 1
Hayes Raymond r 39 Bradford (N L)
Hayes Rudolph (Earlien) 3 slsmn h Bladenboro rd RD 5
Hayes Theo H (Margie) 3 Ⓗ tex wkr Dennis Yarn Mills h 54 Crescent (N L)

Hayes Theodosia nurse Baker-Thompson Memorial Hosp r 508 N Cedar
Hayes Grocery (Furman F Hayes) 916 E 2d
Haynes Billy H (Margt) 1 servmn The Natl Cash Register Co h E 6th extd
Haywood Clarissa (wid J E) h 208 Hines
Haywood Daisy Mrs 2 spinner Dennis Yarn Mills r 58 Crescent (N L)
Haywood I F clk Haywood Gro h 58 Crescent (N L)
Haywood Lacy © (Odessa) 2 recapper H H Memory r McMillan av RD 3
Haywood Ralph C (Ruby) 4 (Haywood Gro) r 413 Carthage rd
Hayswood John H Rev © (Ethel H) Ⓗ pastor Bethany Presbyterian Ch supt Redstone Academy h 604 E 12th at Willow
Heard Lenora © dom h Bullard av
Hedgecock Mary A asst city dir of recreation r 213 E 14th
Hedgpeth Carimae mus tchr r 407 E 8th
Hedgpeth Danl J (Gretchen) 2 Ⓗ (Hedgpeth's Auto Parts & Mach Wks; Hedgpeth's Garage) h 1508 N Cedar
Hedgpeth Ertle (Martha) 1 carp r 1010 E 1st
Hedgpeth Ingram P Jr lawyer 508 Scottish Bk Bldg r 407 E 8th
Hedgpeth Ipp P Rev (Carrie L) Ⓗ h 407 E 8th
HEDGPETH LOUTEN R (Louise) 2 Physician 410-12 Scottish Bk Bldg—Tel 714 Member City Board of Education h N Walnut—Tel 140
Hedgpeth May P (wid R A) Ⓗ h 802 N Cedar
HEDGPETH PHARMACY (Jack E Bryan and Jasper C Jackson) 119 E 4th—Tels 424 and 425 (See Buyers Guide and Marginal Lines)
Hedgpeth Romulus A (Elsie) 2 tobacconist 1st flr Scottish Bk Bldg r 705 N Chestnut
Hedgpeth T L (Kitty) 1 local rep Carolina Power & Light Co h 513 E 8th
Hedgpeth W A (Beulah) Ⓗ carp h 1010 E 1st
Hedgpeth W Carey (Mary J) 3 Ⓗ phys 311 N Elm h 611 N Cedar
Hedgpeth Warehouse 604-08 E 1st
Hedgpeth Waylan student r 1010 E 1st
Hedgpeth's Auto Parts & Machine Works (Danl J Hedgpeth) 125 W 2d
Hedgpeth's Garage (Danl J Hedgpeth) 127 W 2d
Hedgpeth's Warehouse No 2 Fayetteville hwy
Heinsberger Cath Mrs sec-treas Nye Oil Co h 309 E 18th
Helgren Douglas K (Helen P) asst plant dept Sou Bell Tel & Teleg Co h 808 E 9th
Helgren Helen P (Mrs D K) opr Sou Bell Tel & Teleg Co r 808 E 9th
Helgren Velma R Mrs opr Sou Bell Tel & Teleg Co r 808 E 9th
HELMS JEWELRY CO (Ralph E Helms) Gifts For Every Occasion 316 N Elm—Tel 858 Office 309 McLean Bldg (See Buyers Guide and Marginal Lines)
HELMS RALPH E (Jill) (Helms Jewelry Co) h 109 W 10th—Tel 510-W
Hemingway Henry © mech Lee Mtrs Inc r Crescent av RD 3
Henderson E M (Henderson Trans & Fertz Whse) h 2003 Barker
Henderson Frances (wid J C) Ⓗ h 201 W 17th
Henderson Rachel B bkpr K M Bigg Inc r 2003 Barker
Henderson Transfer & Fertilizer Warehouse (E M Henderson) 402 Town Common
Hendren Walton (Louise) 3 Ⓗ trk dr Wilson Ice Cream Co h RD 5

Hendricks Eloise M (Mrs H L) sch tchr r 209 E 7th
Hendricks Harris L Rev (Eloise M) pastor Chestnut Street Methodist Ch h 209 E 7th
Hendrickson Jas H (Virginia) agt Sou Life Ins Co h Elizabethtown rd RD 1
Henry Alton © (Essie) 1 Ⓗ lab State Hwy & Pub Wks Comn h 539 E 11th
Henry David © (Iria) hlpr Interstate Tob Co h 316 Hay RD 3
Henry Everett student r 1302 N Walnut
Henry Ira © dom r 316 Hay RD 3
Henry J V slsmn Wilson Ice Cream Co r RD 5
Henry Ozmer L (Sara L) Ⓗ (Varser, McIntyre & Henry) chairman Lumberton Bd of Education h 1302 N Walnut
Henry Ozmer L Jr student r 1302 N Walnut
Hensley Chas F (Mildred) mach opr Lyles Constn Co h 305 E 1st
Herlong Henry K (Inez) 2 mgr Johnson Cotton Co h 304 Winona av
Herring Albert (Bessie) 3 USA h 17 Albion (N L)
Herring Alice h 504 E 19th
Herring Andrew (Misher) 1 tex wkr Mansfield Mills h 460 Saxon av (M M)
Herring Anna r 33 Hanover (M M)
Herring Bertha R (Mrs Marvin) spinner Dennis Yarn Mills r 27 Albion (N L)
Herring Chester farmer r 67 Crescent (N L)
Herring Ella V waitress Lorraine Hotel r 67 Crescent (N L)
Herring Ella r 511 E 14th
Herring Grady E body repr Grays Auto Sls r E 7th extd
Herring Hannah © h Edens av RD 3
Herring Howard (Doris) 1 opr State Hwy & Pub Wks Comn h Victory hts
HERRING J DUNCAN (Helen) 2 Ⓗ (All American Service Center) Member Board of County Commissioners h 802 Carthage rd—Tel 1254-J
Herring Jas D (Maggie) 2 mech Joe's Auto Serv h 27 Albion (N L)
Herring Jas W (Mary) taxi dr h 39 Bradford (N L)
Herring Johnnie M r 67 Crescent (N L)
Herring Jos (Fannie M) 4 Ⓗ slsmn Biggs Furn Store h RD 5
Herring L D (Maxie) 3 Ⓗ h 67 Crescent (N L)
Herring Letha R (Janie R) 2 Ⓗ bus opr Queen City Coach Co h 1008 N Cedar
Herring Martha J (wid J N) r RD 5
Herring Mary R clk Lumberton Lndry & Dry Clnrs r 39 Bradford (N L)
Herring Mary R clk Lumberton Family Lndry & Dry Clnrs r 39 Bradford (N L)
Herring Marvin (Bertha R) 1 slubber opr Dennis Yarn Mills h 27 Albion (N L)
Herring Maxie (Mrs L D) waitress New Deal Lunch r 67 Crescent (N L)
Herring Rachel emp Clifton Baking Co r 405 E 2d
Herring Rebecca tchr Lumberton High Sch r 111 W 8th
Herring Tede B (Eliz) 3 slsmn Clifton Baking Co h 405 E 2d
Herring Walter (Rebecca) sawyer h Old Whiteville rd RD 5
Herring Wm H (Beulah) tex wkr Mansfield Mills h 417 Columbia (M M)
Hersey Frank solr Byrd's Modern Clnrs r Red Springs N C
Hester B B Mrs slswn Ideal Dress Shop Inc r Orrum N C
Hester Beulah slswn Robeson Sea Food Mkt r West Lumberton RD 4
Hester Carl E mgr The Natl Cash Register Co r 502 E 2d

Hester Christine McD Mrs 1 teller The Natl Bk of Lumberton h 407 Winona av
Hester Ed clk Tom's Place r RD 4
Hester Floyd Rev pastor Fire Baptize Holiness Ch r 912 Coree
Hester Julius © (Bessie) 2 mech Lumberton Ice & Fuel Co h 206 Branch Qtrs
Hester Rachel hlpr Lumberton Family Lndry & Dry Clnrs r RD 2
Hester Ralph (Ella) 1 mech Norment Mtr Co Inc h Victory hts
Hester Roosevelt (Erma J) mech Community Mtr Co Inc r 69 Crescent (N L)
Hester Roy © porter Sugar's Men's Shop r 321 N Elm
HESTER T Y (Louvine) 1 V-Pres Thompson Electric Co of Lumberton Inc h 811 E 5th—Tel 942-W
Heyward G C genl supt Mansfield Mills Inc r Dresden av (M M)
Hewett Jennings (Clarice) 1 trk dr h 516 E 8th
Hickman Agnes (Mrs Atlas) bkpr Triangle Serv Sta r 510 E 8th
Hickman Atlas (Agnes) 1 bodymn Hood Mtrs Inc h 510 E 8th
Hickman Bruce trk dr Growers Sup Co Inc r RD 5
Hickman Christine r 316 W 21st
Hickman Curtis (Mattie) Ⓗ tex wkr Mansfield Mills h 87 Delmar (N L)
Hickman Ella © h 1st av
Hickman Everett trk dr Modern Gas Co r 316 W 21st
Hickman Fannie © r Biggs rd
Hickman J E (Cora) Ⓗ h 26 2d (W L)
Hickman Jas (Bonnie) 2 trk dr McLean Whol Gro Co Inc h McNeill
Hickman R L trk dr Petroleum Transit Corp h 316 W 21st
Hickman Ruth (Mrs Curtis) spinner r 87 Delmar (N L)
Hicks Carl H (Agnes) Ⓗ pntr h Old Whiteville rd RD 5
Hicks E C (Margt) 1 trk dr h 804 Watauga
Hills John H © (Emma) 3 mech Lumberton Coach Co Inc h 105 Branch Qtrs
Hicks Lacy D (Ada) 5 mech Lumberton Implement Co h RD 5
Hicks Laura (wid W T) r RD 5
Hicks Maggie wrapper Clifton Baking Co r RD 5
Hicks Robt L asst mgr The Jewel Shop r 104 W Elizabethtown rd
Hicks W Thos (Maggie) mech Lumberton Implement Co h RD 5
Higley Ernest (Nellie) 2 taxi dr h RD 5
Higley Francis student r 207 W 19th
Higley Gilbert (Dola) 2 Ⓗ (Higley Taxi) h 207 W 19th
Higley Nellie (Mrs Ernest) smstrs Star Union Co Inc r RD 5
Higley Taxi (Gilbert Higley) 129 W 4th
Hilburn A A Jr carp Godwin Homes Inc r Bladenboro N C
Hilburn Downey D (Cora L) slsmn Johnson Cotton Co h 401 E 3d
Hilburn Johnsie typist r 401 E 3d
Hilburn Wayne student r 401 E 3d
Hill Claiborne interviewer State Employment Serv r 607 E 7th
Hill Edith N Mrs slswn Efird's Dept Store r Boardman N C
Hill Hugh (Nell) 2 mgr Statesville Flour Mills Co h Elizabethtown rd RD 1
Hill Julia © sch tchr r McMillan av
Hill Percy © (Julia) 5 mgr John H Shaw Funeral Home h McMillan av

Hinds Beulah (Mrs W A) slswn Hinds Gro r 809 E 3d
Hinds Geo A (Pattie L) Ⓗ clk Hinds Gro h 509 French av
Hinds Gertrude A ofc clk U S Dept of Agri r Pembroke N C
Hinds Grocery (Wm A Hinds) 801 E 2d
Hinds Marvin T (Grace) Ⓗ clk Hinds Gro h 1011 E 6th
Hinds Pattie L (Mrs G A) slswn J C Penney Co r 509 French av
Hinds Wm A (Beulah) 3 Ⓗ (Hinds Gro) h 809 E 3d
Hines Wiley A rep Carolina Housing & Mortgage Corp r Rowland N C
Hinnant Gladys W (Mrs R J) ofc sec Ellis E Page r Rowland N C
Hinson Ernest (Jessie M) 1 USA r 102 Seaboard av (M M)
Hinson Fred (Viola) 5 tex wkr Mansfield Mills h 138 N 4th (M M)
Hinson Letha (Mrs Robt) spinner Mansfield Mills r 102 Seaboard av (M M)
Hinson Robt (Letha) 4 tex wkr Mansfield Mills h 102 Seaboard av (M M)
Hinson Robt r 159 N 5th (M M)
Hinson Vollie 2 tex wkr Mansfield Mills h 159 N 5th (M M)
Hill F R (Louise) Ⓗ carp h 212 S Chestnut
Hobbs Dough (Doris H) 1 slsmn Scarborough Bldrs Sup Co r 1807 N Pine
Hobbs Evelyn C asst dietitian Baker-Thompson Memorial Hosp h 1807 N Pine
Hobbs Leon solr Sanitary Dry Clnrs r 1807 N Pine
Hodge Chas © (Emma) mech Norment Mtr Co Inc h 102 N Water
Hodge F Nash (Mildred) 1 collr h Old Whiteville rd (RD 5)
Hodges Baxter S (Georgia W) asst mgr Belk-Hensdale Co h 1202 N Elm
Hodges Conrad D (June) 1 mech H & L Sheet Metal Shop h Victory hts
Hodges Geo countermn Carolina Cafe r Maxton N C
Hodges Guy C (Roxie L) 1 Ⓗ (H & L Sheet Metal Co) h Victory hts
Hodges Roxie L (Mrs G C) slswn Lumberton Trading Co r Victory hts
Hodges Rufus B Jr (Lizzina) 1 mgr Hedgpeth's Auto Parts & Mach Wks h 205 N Water
Hodges Willie F clk McIntyre & Goodwin Inc r RD 1
Hoffman Cora (wid E) r RD 5
Holladay Norma J (Mrs M J) slswn Efird's Dept Store r Boardman N C
Holland Robt E (Katie B) 2 Ⓗ (Holland Tire & Oil Serv) h 304 W 15th
Holland Tire & Oil Service (Robt E Holland) N Pine extd
Holloway Robt (Madeline) emp Hedgpeth Whse r 202 E 7th
Hollywood Florist (Mrs Anna Conoly) Wilmington hwy RD 5
HOLMES A J JEWELER (Austin J Jr and Frank J Holmes) Fine Jewelry, Expert Watch Repairing Carolina Theatre Bldg—Tel 77 (See Buyers Guide and Marginal Lines)
Holmes Austin J Ⓗ h 1900 N Elm
HOLMES AUSTIN J JR (Rossie) 2 Ⓗ (A J Holmes Jeweler) h 1204 N Water—Tel 781-W
Holmes Cosie R (Mrs L W) slswn Holmes Gulf Sta r 804 Cedar
Holmes Floyd dr Holmes Food Sup r 804 N Cedar
HOLMES FRANK J (Mary) (A J Holmes Jeweler) h 1900 N Elm—Tel 303-W
Holmes Gaston wtchmn Mansfield Mills r 227 N 7th (M M)
Holmes Gulf Station (Lewis Holmes) E Elizabethtown rd

Holmes Ira (Pennie) Ⓗ ginner Robeson Mfg Co h Maxton rd
Holmes Lewis W (Cosie R) Ⓗ (Holmes Gulf Sta) h 804 N Cedar
Holmes Melvin M (Edna) 2 dr Holmes Food Sup h 811 E 9th
Holmes Mildred r 804 N Cedar
Holmes R M (Lola) 5 lino opr The Lumberton Voice h 46 3d (W L)
Holmes Truman clk J C Caulder Cafe r E 2d
Holze Eliz F (Mrs J G) pianist June Holze Baker Sch of Dance r 401 E 6th
Holze Jules G (Eliz F) ofc wkr h 401 E 6th
Home Furnishing Co Inc Wm R Allen mgr 304 N Elm
Honey Dew Soda Shop (Coble Wilson) 113 E 4th
Honeycutt Billy spl wkr County Welfare Dept r 212 E 16th
Honeycutt Jerome announcer Radio Sta WTSB r 902 N Cedar

HOOD JOHN J (Mary) 2 Ⓗ Pres Community Motor Co Inc; Hood Motors Inc Member Lumberton Board of Education h 1707 N Chestnut—Tel 438

HOOD MOTORS INC John J Hood Pres, Jos L Meehan Sec-Treas-Mgr Dodge and Plymouth Sales and Service 116-26 W 2d Sales—Tel 610, Service—Tel 21, Service Station—Tel 9113 (See Buyers Guide and Supplement Cover)

Hooker Jas © (Jessie) 4 hlpr Lacy Britt h Powell av RD 3
Hooper Betty Mrs nurse Baker-Thompson Memorial Hosp r 814 E 8th
Hooper Dan Rev © (Maggie) h Fairmont rd RD 3
Hooper Jas © (Louise) trk dr Growers Sup Co Inc h 507 McMillan av
Hooper John © cook Sanitary Restr r RD 4
Hooper Robt © lab r 103 Branch Qtrs
Horne A E clk Lumberton Sea Food r East Lumberton
Horne Buford (Willie Mae) 1 mech Lee Mtrs Inc h 304 E 5th
Horne Corrine © student r Hay RD 3
Horne Clayton W (Grace) 1 (Horne's Place) r 86 Jerome (M M)
Horne Flossie waitress Coney Island Lunch r 601 N Elm
Horne J O (Viola) 1 tex wkr Mansfield Mills h 137 N 4th (M M)
Horne Lummie r 910 Blount
Horne Mary S (Mrs T L) battery filler Mansfield Mills r 64 Carolina av (M M)
Horne Metco H (Letha) Ⓗ (Edwards & Horne Gro; mgr Bus Sta Cafe) h 910 Blount
Horne Thos L (Mary S) 1 tex wkr Mansfield Mills h 64 Carolina av (M M)
Horne Van © (Owens) 2 trk dr h Hay RD 3
Horne Van Jr © bellmn Lorraine Hotel r Hay RD 3
Horne Viola tex wkr Mansfield Mills r 137 N 4th (M M)
Horne's Place (Clayton W Horne) gro 309 S Rozier
Hospital Savings Assn of North Carolina Mrs Georgia M Dukes rep 805 Caldwell
Houston Grant © (Allic L) 3 pntr h Purcell
Houston Hettie © r 602 W 5th
House of Prayer Rev Raymond Baker pastor Fairmont rd RD 3
Howard Bill © (Vera) 1 lab h Edens av RD 3
Howard Eug K (Hazel) 1 tobacconist Person-Garrett Co h 807 N Elm
Howard Eula M r 63 Carolina (M M)
Howe Willie M 2 © r Kinlaw RD 3

Howell Grady © hlpr McIntyre & Goodwin Inc r E Elizabethtown rd RD 1
Hubbard Grocery (Mrs Joyce L Hubbard) 706 E 7th
Hubbard J L (Joyce L) slsmn h 824 E 7th
Hubbard Joyce L (Mrs J L) (Hubbard Gro) r 824 E 7th
Hubbard Lonnie P (Eliz) 2 Ⓗ asst dept mgr K M Biggs Inc h Patton
Hubbard Mary L ofc sec McKinnon & Seawell r 1308 N Pine
Hudson Bertha (wid P L) spinner Mansfield Mills h 103 Orange (M M)
Hudson Cath student r 504 Riverside dr
Hudson Harold clk Auto Parts and Accessories r 407 W 18th
HUFHAM J G Manager Dorset's Inc r 116 W 4th
Huggins A A patrolmn Lumberton Police Dept r Whiteville rd RD 5
Huggins Bobby shoe repr r 118 Charles
Huggins Charlie (Macy) 3 section mn Mansfield Mills h 404 Columbia av (M M)
Huggins Cora T (Mrs H O) slswn Efird's Dept Store r RD 5
Huggins Geo G (Rachel A) constn wkr Johnson Cotton Co h 306 Winona av
Huggins Jack hlpr Star Shoe Shop r 118 Charles
Huggins Jas USA r 404 Columbia av (M M)
Huggins Jas B (Louise) repr Star Shoe Shop r 504 E 19th
Huggins John B (Tessie T) 1 Ⓗ (Star Shoe Shop) h 118 Charles
Huggins Lewis © clk Congo Grill r Fairmont rd RD 2
Huggins Louis © (Marie) 1 cook Bethea Bros r Crescent av RD 3
Huggins Lynn B hlpr Star Shoe Shop r 118 Charles
Huggins Major B (Maggie) 5 oiler Mansfield Mills h 410 Columbia av (M M)
Huggins Rachel A (Mrs G G) ofc mgr Thompson Memorial Hosp r 306 Winona av
Huggins Rufus tex wkr Mansfield Mills r 410 Columbia av (M M)
Huggins Talmadge doffer Mansfield Mills r 410 Columbia av (M M)
Huggins Vivien D h 802 E 7th
Huggins Woodrow r 404 Columbia av (M M)
HUGHES CAMERA STORE (Wm M Hughes) For Your Photographic Needs 314 N Elm—Tel 145-W (See Buyers Guide and Marginal Lines)
Hughes John E (Isabel M) 1 USA r 829 E 7th
Hughes M E (Thelma) 2 agt Sou Life Ins Co h 204 S Chippewa
HUGHES STUDIO THE (Wm M Hughes) Photographer 314 N Elm—Tel 145-W (See Buyers Guide and Marginal Lines)
Hughes Thelma (Mrs M E) slswn Raylass Dept Store r 204 S Chippewa
HUGHES WM M (Addie C) 1 Ⓗ (Hughes Camera Store; The Hughes Studio) h Maxton rd RD 4—Tel 869-J
Hughes Wm T carder Dennis Yarn Mills r 22 Albion (N L)
Hughey Jas © presser Lumberton Family Lndry & Dry Clnrs r RD 4
Humphrey Ann student r 405 Winona av
Humphrey Caroline (wid S E) h 607 Carthage rd
Humphrey Chas E (Lottie) tex wkr Mansfield Mills h 52 Carolina (M M)
Humphrey Clara © sch tchr r 309 Fairmont rd RD 3
HUMPHREY D BOYD (Frances G) 2 (Humphrey's Home Appliances Inc) h 1305 N Cedar—Tel 810
Humphrey Ed (Flavier) 2 weaver Mansfield Mills h 158 Seaboard av (M M)

Humphrey Effie M slswn Lumberton Bakery r 301 E 14th
Humphrey Flora Ⓗ h 301 E 14th
Humphrey Florie Mrs spinner Mansfield Mills r 158 Seaboard av (M M)
Humphrey Frances G sten Humphrey's Home Appliances Inc r 1305 N Cedar
Humphrey Gilbert slsmn Lumberton Coca Cola Btlg Co r 607 Carthage rd
Humphrey Howard © (Vivian) lab h 212 S Water
Humphrey J Curtis (Thelma) 2 tmkpr Mansfield Mills Town clk East Lumberton h 42 Hanover (M M)
Humphrey Joe atndt Holland Tire & Oil Serv r RD 2
Humphrey John A (Agnes) Ⓗ h Church (E L)
Humphrey Maggie © Ⓗ h 309 Fairmont rd RD 3
Humphrey Malcolm A carp r 301 E 14th
Humphrey Ovoya tex wkr Mansfield Mills r 52 Carolina (M M)
Humphrey Raymond © sch tchr r 309 Fairmont rd RD 3
Humphrey Russell J (Bertie) 5 dr State Hwy & Pub Wks Comn h Victory hts
Humphrey Ruth F (Mrs W H Jr) ofc sec Merchants Sup Co r 405 Winona av
Humphrey Thelma (Mrs J C) draw-in Mansfield Mills r 42 Hanover (M M)
Humphrey Wm H Jr (Ruth F) lawyer McLeod Bldg member County Bd of Education h 405 Winona av
HUMPHREY'S HOME APPLIANCES INC (D Boyd Humphrey) Gas and Electric Appliances Bottled Gas Service 521 N Elm—Tel 887 Night—Tel 810 (See Buyers Guide and Marginal Lines)
Hunt Amy r 304 French Qtrs
Hunt Brantley (Carrie) 1 Ⓗ h Victory hts
Hunt Ferby T (wid L H) Ⓗ h 312 E 15th
Hunter Janie © 1 dom h 109 Branch Qtrs
Huntley Leslie J (Constance) 2 Ⓗ lawyer 406 Scottish Bk Bldg h 208 E 21st
Hursey Alex © (Amanda) Ⓗ jan USPO h 801 E 10th
Hursey Amanda © dom r 801 E 10th
Hursey Mary F © student r 801 E 10th
Hursey Preston © jan Lumberton Optical Co r 801 E 10th
Hurst Nola Mrs r 137 N 4th (M M)
Huston Lester © (Vivian) Ⓗ lab h 602 W 5th
HUTAFF HENRY G (Pearl A) 2 Ⓗ Manager Lumberton Coca Cola Bottling Co Inc h 1801 N Elm—Tel 247
Hutchinson Eliz waitress Carolina Cafe r 117 W 2d
Hutchinson G G (Janie) Ⓗ (Hutchinson's Mach Shop) h 103 W 10th
Hutchinson Legrand (Eloise) 1 (Hutchinson Mach Shop) h 1902 Rowland av
HUTCHINSON R E (The Jewel Shop) h Rowland rd RD 3
Hutchinson Virginia Mrs 1 bkpr Hedgepeth Pharm h 109 W 10th
Hutchinson's Machine Shop (G G and LeGrande Hutchinson) Hines
HUTTO JASPER C (Leta) Executive Sec Lumberton Chamber of Commerce & Agriculture Inc h 1909 N Cedar—Tel 847-J
Hymes Geo W © (Sallie) pntr h Bullard av RD 3
Hymes Sallie © hlpr Whitehead & Anderson Inc r Bullard av RD 3
Hyssong Leona tchr East Lumberton Sch r D N 6th (M M)

TO FIND A NAME YOU MUST KNOW HOW TO SPELL IT

IDEAL DRESS SHOP INC Stinson Powell Pres, Mrs Cora Page Powell Sec-Treas Lumberton's Most Up To Date Dress Shop 302 N Elm—Tel 46 (See Buyers Guide and Marginal Lines)

Imperial Life Insurance Co 511 Scottish Bk Bldg

Infants Corner The (Ruth Branch and Mrs Sara McGill) 902 Blount

Ingram Calvin © (Alice) 6 farm wkr h 1st av

Inman Andrew L (Mary T) Ⓗ sheet metal wkr T R Driscoll Sheet Metal Wks h E 18th

Inman Anna (wid G A) Ⓗ slswn Berk Hensdale Co h 306 N Cedar

Inman Bonnie B bkpr S F Caldwell & Co r 117 W 8th

Inman Clyde slswn Lumberton Trading Co r 318 E 5th

Inman Clyde M doormn Pastime Theatre r 318 E 15th

Inman Doris clk The Natl Bk of Lumberton r 209 W 8th

Inman Grover D sheetmetal wkr T R Driscoll r 117 W 8th

Inman Harley P City Surveyor r 117 W 8th

Inman Harley P (Annie) Ⓗ slsmn Collins Dept Stores h 117 W 8th

Inman Hettie V © 1 Ⓗ drsmkr 912 Fairmont rd h same

Inman Jas D (Dorothy) agt Pilot Life Ins Co r 317 E 2d

Inman Leslie C (Lillian) hlpr T R Driscoll Sheet Metal Wks r 618 E 5th

Inman Lillian (Mrs L M) slswn Woods 5c & 10c Stores Inc r 618 E 5th

Inman Nathan (Velma) slsmn J O Kelly & Co h West Lumberton

Inman Ralph B Ⓗ (Ralph's Appliance Serv) h 308 W 17th

Inman Ruby (Mrs Floyd) nurse Baker-Thompson Memorial Hosp r 508 N Cedar

Inman Wilton (Dorothy) 2 hlpr Robeson County Cold Storage Inc h 38 2d (W L)

Interstate Tobacco Co Inc Wm E Elmore mgr 616 E 2d

Inzar Mahalie © hlpr Interstate Redrying Co r McMillan av

Inzar Rufus © (Mahalie) h McMillan av

Israel Chas D slsmn McLean Whol Gro Co Inc r RD 5

Israel D M (Gertrude) r 906 E 2d

Ivey Aaron Jr formn Whitehead & Anderson Inc r Proctorville N C

Ivey Alf (Myrtle) 3 mach opr Mansfield Mills h 418 Columbia av (M M)

Ivey Beadie Mrs r East Lumberton

Ivey Burnes L clk Snow's Apple Hse r RD 5

Ivey Burney C formn Whitehead & Anderson Inc r 407 W 17th

Ivey Clayton farmer r RD 2

Ivey Doris M slswn Rose's 5c 10c & 25c Stores r W 22d

Ivey Edmund tex wkr Mansfield Mills r 194 N 6th (M M)

Ivey Evelyn opr Sou Bell Tel & Teleg Co r 209 W 8th

Ivey Frances r 75 Jerome (M M)

Ivey Hanes (Mary) h 706 E 2d

Ivey Herbert C (Maude M) electn h 505 E 15th

Ivey Hilda S ofc sec Bullard Mtr Co r 214 E 8th

IVEY HOLLIS L (Mary) Architect Eureka Home Plan Service 316 McLean Bldg 203 N Elm—Tel 753 r 706 E 2d—Tel 696-J

Ivey Jas A (Alma O) plmbr Paul Cranfill Plmbg & Heating h Victory hts

Ivey Johnson (Addie K) 7 sheet metal wkr T R Driscoll Sheet Metal Wks h 614 E 4th

Ivey Lela E (Mrs W B) County Supvr Tax Listing and Assessing 3d flr r Elizabethtown rd

Ivey Lessie r 504 E 2d

Ivey Lloyd (Mary) 1 yd hlpr Mansfield Mills h 495 S 6th (M M)

Ivey Mary (Mrs H L) sten Eureka Home Plan Serv r 706 E 2d

Ivey Maude M (Mrs H C) mach opr Williams Lndry & Dry Clnrs r 505 E 15th

Ivey Melba ofc sec M H McLean Jr r 214 E 8th

Ivey Mildred r 706 E 2d

Ivey Myrtle (Mrs Alf) spinner Mansfield Mills r 418 Columbia av (M M)

Ivey Pope (Elneta) 7 tex wkr Mansfield Mills h 75 Jerome (M M)

IVEY REEF C (Ethel) 1 Ⓗ Mgr Modern Pharmacy Co Inc h 205 W 19th—Tel 1074-J

Ivey Robt (Ida M) student r 1002 E 1st

Ivey Viola Mrs 4 h RD 5

Ivey Virginia H r 495 S 6th (M M)

Ivey W Burt (Lela E) lawyer 405 Scottish Bk Bldg, Judge Recorders' Court h Elizabethtown rd

Ivey W L (Susan) Ⓗ farmer h Victory hts

Ivey Willis P tex wkr Mansfield Mills r 75 Jerome (M M)

J TO FIND A NAME YOU MUST KNOW HOW TO SPELL IT

J R's Amoco Station (J R Little) Fayetteville hwy

Jackson Artemish Mrs r 308 E 11th

Jackson Audrey C student r 904 E 5th

Jackson-Bryan Appliance (J C Jackson; J E Bryan) 207 E 4th

Jackson Elget (Bertha) 1 trk dr h 813 Coree

Jackson Fred meat ctr Dixie Trading Co Inc r West Lumberton

Jackson Jas C student r 904 E 5th

Jackson Jas H (Daisy L) Ⓗ h 904 E 5th

JACKSON JASPER C (Rosa P) 2 Ⓗ (Business Equipment Co; Hedgpeth Pharmacy; Jackson-Bryan Appliances) h 210 E 13th—Tel 273

Jackson Joe © (Leola) h 213 S Water

Jackson Kenneth (Esther) Ⓗ slsmn Western Auto Associate Store h E 16th

Jackson Lena © r 1st av

Jackson Linton Y (Cornelia) 1 electn r 615 Water

Jackson Louise © maid Darling Shop r RD 1

Jackson Mattie B r 1502 N Walnut

Jackson Onie (wid D R) h 54 3d (W L)

Jackson Sarah r 54 3d (W L)

Jackson Wm N dr Miller Mtr Exp r Laurinburg N C
Jackson Woodrow (Myrtle) 2 r 54 3d (W L)
Jacobs Jerry (Nancy) 1 hlpr Modern Gin System r RD 1
Jacobs Bessie Mrs 1 tex wkr Mansfield Mills h 27 Hanover (M M)
Jacobs Dorothy r 27 Hanover (M M)
Jacobs Hazel © presser Lumberton Family Lndry & Dry Clnrs r RD 4
Jacobs Henry A mech Lumberton Implement Co r RD 1
Jacobs Johnnie © (Thelma) 1 lab V & C S RR Co h 813 E 10th
Jacobs Johnny R (Mrs W L) winder Dennis Yarn Mills r Dresden av (E L)
Jacobs Marshall L (I) (Polly) hlpr Holland Tire & Oil Co h Maxton rd RD 4
Jacobs Martin (Anna) 3 trk dr Lumberton Trading Co h Wilmington hwy
Jacobs Otis (Noble) 1 dr Robeson Mfg Co h Maxton rd RD 4
Jacobs Sam © (Elouise) 3 Ⓗ h McMillan av RD 3
Jacobs Wm L (Johnnie R) 4 Ⓗ trav slsmn h Dresden av (E L)
Jacobs Woodrow (Margt) 3 bus opr Lumberton Coach Co Inc h West Lumberton
James Curtis (Ruby) 2 mgr Lumber River Mfg Co h Victory hts
James Louella nurse County Health Dept r 601 N Cedar
James W Burney barber Rogers Barber Shop h 827 E 7th
Jamin Chas F (Ernestine W) mgr Lumberton Cubs r 305 W 15th
JEFFERSON STANDARD LIFE INSURANCE CO Chas N Driver District Manager 211 N Elm—Tel 1244
Jenkins Arth © r Spearman RD 3
Jenkins Daisy W (wid L R) Ⓗ h 308 E 6th
Jenkins Melbina © dom h W 2d
Jenkins Nancy (Mrs Alton) 3 h Old Whiteville rd
Jenkins Nash hlpr H & L Sheet Metal Shop r East Lumberton
Jennings Bessie (Mrs Wm) tchr r 318 E 3d
Jennings Billie R bkpr Lumberton Optical Co r 318 E 3d
Jennings David D © (Mary) Ⓗ dom h Noir
Jennings Dudley J buyer Livermore Cotton Co r 1004 N Elm
Jennings Edw © r French Qtrs
Jennings G Blair (Mae) (Jennings Serv Sta) h 1701 N Pine
Jennings Henry B Ⓗ h 810 N Elm
Jennings Johnnie © trk dr F C X Serv r Noir
Jennings Service Station (G Blair Jennings) 425 W 5th
Jennings Warehouse 315-19 E 1st
Jennings Wash © (Beatrice) 2 mech h Congo
Jennings Wm (Bessie) 1 surveyor h 318 E 3d
Jernigan Fletcher P (Letha) 2 tex wkr Mansfield Mills r 146 N 4th (M M)
Jernigan Henry G (Sudie) 1 tex wkr Mansfield Mills h 146 N 4th (M M)
Jernigan Howard L ship clk Mac's of Lumberton r 206 N Cedar
Jernigan Josephine tex wkr Mansfield Mills r 146 N 4th (M M)
Jessup Clyde tex wkr Mansfield Mills r 55 Carolina (M M)
Jessup Maude (wid W T) 1 h 55 Carolina (M M)
JEWEL SHOP THE (R E Hutchinson) Diamonds Watches and Watch Repairing 429 N Elm—Tel 1185-W (See Buyers Guide and Marginal Lines)

Joe's Auto Service (Joe Drew) 205 N Chippewa
John's Grocery © (Lizzie Love) 801 Fairmont rd RD 3
Johnson Aileen slswn Raylass Dept Store r RD 1
Johnson Albert (Ezretha) 1 mech Norment Mtr Co Inc h 45 Bradford (N L)
Johnson Albert S Rev (Sophie) 3 pastor The Ch of God h Maxton rd RD 4
Johnson Alice © Ⓗ h 610 Tolley
Johnson Annie M (wid T P) Ⓗ h 1206 N Chestnut
Johnson Body Shop © (Ervin Johnson) E Elizabethtown rd
Johnson Building 503 N Elm
Johnson Cotton Co of Lumberton Inc Henry K Herlong mgr 205-09 E 1st
Johnson D B r 901 N Walnut
Johnson Dora clk Honey Dew Soda Shop r 113 E 4th
Johnson Doris © 4 dom h 514 Roycroft
Johnson Douglas © (Earleen) lab Whitehead & Anderson Inc r RD 3
Johnson E Mosby (Tess B) Ⓗ (Johnson & Johnson) h 1607 N Elm
Johnson Ervin © (Dolores) 2 Ⓗ (Johnson Body Shop) h E Elizabethtown rd
Johnson Garry P USA r Maxton rd RD 4
Johnson Herbert L © shoeshiner Star Shoe Shop r RD 3
Johnson Horace trk dr Pepsi Cola Btlg Co r 906 E 2d
Johnson J W (Lillie) 1 agt Imperial Life Ins Co h 60 3d (W L)
JOHNSON JAS E (Mary) 3 Ⓗ (Johnson's Drug Store) V-Pres Lumberton Sales Co Inc and Lumberton Trading Co Inc Sec-Treas Lumberton Investment Co h 2001 N Elm—Tel 66
Johnson John T © (Lillian) 5 trk dr h 711½ E 11th
Johnson Kath © r 112 Branch Qtrs
Johnson L Hughes (Lilly H) 1 meat clk A & P Food Stores h East Lumberton
Johnson Lacy W (Dorothy) 3 Ⓗ mech Norment Mtr Co Inc h 47 Bradford (N L)
Johnson M E gro Maxton rd RD 4 r same
Johnson Mamie L © Ⓗ hlpr Whitehead & Anderson Inc h Biggs rd
Johnson Margt E record librarian Baker-Thompson Memorial Hosp h 1501 N Elm
Johnson Mary r 44 Bradford (N L)
Johnson Mary (Mrs J E) member Lumberton Bd of Education r 2001 N Elm
Johnson Mary F instr Baker-Thompson Memorial Hosp Sch of Nursing r 508 N Cedar
Johnson Mary P ofc sec Merchants Sup Co r 305½ E 6th
Johnson Menton (Evelyn) 4 h Elizabethtown rd RD 1
Johnson Myrtle © dom r 416 W 5th
Johnson Novelty Works (Stamps K Johnson) 904 E 2d
Johnson Oscar (Maude) 3 hlpr Floyd-Taylor Furn Co h Maxton rd RD 4
Johnson Pansy © dom r Fairmont rd RD 3
Johnson Senith tchr North Lumberton Sch r 44 Bradford (N L)
Johnson Stamps K (Jurusha) Ⓗ (Johnson Novelty Wks) h 906 E 2d
Johnson Theresa © cook Carolina Cafe r McMillan av
Johnson Thos L (Jessie M) (Johnson & Johnson) h 1902 N Elm
Johnson Vance USA r Maxton rd RD 4
Johnson Woodie hlpr Floyd-Taylor Furn Co r RD 4

Johnson & Johnson (E Mosby and Thos L Johnson) lawyers Johnson Bldg

JOHNSON'S DRUG STORE (Jas E Johnson) M Alton Prevatt Prescription Druggists 318 N Elm—Tel 26 (See Buyers Guide and Marginal Lines)

Jollie Lucy r 6 Albion (N L)

Jolly Alf (Ida) 1 Ⓗ tex wkr Dennis Yarn Mills h 59 Crescent (N L)

Jolly Christine (Mrs J L) winder Dennis Yarn Mills r 25 Albion (N L)

Jolly Elbert L (Annie R) 1 plmbr h 108 S Seneca

Jolly Ida (Mrs Alf) spinner Dennis Yarn Mills r 59 Crescent (N L)

Jolly J O (Nettie) Ⓗ formn Dennis Yarn Mills h 72 Delmar (N L)

Jolly Jas L (Christine) 3 doffer Dennis Yarn Mills h 25 Albion (N L)

Jolly Lester (Lubert) tex wkr Mansfield Mills h RD 5

Jolly Lewis sweeper Dennis Yarn Mills r 72 Delmar (N L)

Jolly Lubert (Mrs Lester) tex wkr Mansfield Mills r RD 5

Jolly Nettie (Mrs J O) spinner Dennis Yarn Mills r 72 Delmar (N L)

Jolly Warren R tex wkr Dennis Yarn Mills r 72 Delmar (N L)

Jones Amelia V (wid J M) Ⓗ h 501 E 13th

Jones Andrew W clk Seven Pines Sup Co r RD 3

Jones Archie © (Sadie B) dr French-Allen Fuel Co Inc h Noir

Jones Beatrice © sch tchr r 1003 Willow

Jones Bobbie farmer r Red Springs rd RD 3

Jones Chas © (Alice) Ⓗ h 707 Fairmont rd RD 3

Jones Clarence © (Valer) 1 jan Baker-Thompson Memorial Hosp h 605 W 5th

Jones David A (Pat B) 2 h 1501 N Pine

Jones Ella © dom r McNeill av

Jones Ernest (Henrietta) 6 Ⓗ (East Lumberton Barber Shop) h 1105 Cherokee

Jones Geo © (Ella) pulpwood ctr h McNeill av

Jones Henrietta (Mrs Ernest) winder Mansfield Mills r 1105 Cherokee

Jones Henrietta © r 416 W 5th

Jones Ida h 309 E 4th

Jones Jessie © ironer Sam Lee Lndry r RD 4

Jones J L local mgr Southeastern Constn Co r 301 N Chippewa

Jones Juanita opr Sou Bell Tel & Teleg Co r 908 E 5th

Jones King S © (Thressa) 3 mech Branch's Trans h McNeill av RD 3

Jones Lorene © 1 dom r Fairmont rd RD 3

Jones Mamie L © 1 slswn h 908 Willow

Jones Mildred cash Carolina Theatre r Red Springs rd RD 3

Jones Mildred Mrs 2 battery filler Mansfield Mills r 227 N 7th (M M)

Jones Nellie © 1 (Teet's Beer Parlor) r Fairmont rd RD 3

Jones Pat B (Mrs D A) (Carolina Beauty Shoppe) r 1501 N Pine

Jones R A © hlpr Natl Whse Inc r RD 2

Jones Ruth L sten McLean Whol Gro Co Inc h 1808 N Pine

Jones Sadie H supt State Employment Serv r Fairmont N C

Jones Sandipher E (Ruth) genl mgr V & C S RR Co h 806 Caldwell

Jones Thesda © 1 r Powell av

Jones Tom blksmth Strickland & Locklear r Maxton N C

Jones Troy C (Rose) farmer h Red Springs rd RD 3

Jordan Edith P tech Baker-Thompson Memorial Hosp r 1501 N Elm
Jordan Jas M grower Lumberton Floral Co r 210 E 10th
Junior Order United American Mechanics 3d flr McLeod Bldg

K TO FIND A NAME YOU MUST KNOW HOW TO SPELL IT.

Kanewood Roscoe © (Nettie) 1 lab Lumberton Ice & Fuel Co Inc h N Brooklyn
Kate's Beauty Nook © (Cathedral Bradley) E Elizabethtown rd
Kaufman Maude r Red Springs rd RD 3
Kay Ida sch tchr r 1808 N Pine
Kay Rapp H mgr McLean Whol Gro Co h 1808 N Pine
Kay & Co (Foster M Davis and Wm N Parmlee) ins 110 E 4th
Kee Frank © (Margt) Ⓗ h 303 N Brooklyn
Kee Fred (Nette) 1 hlpr State Hwy & Pub Wks Comn h Fairmont rd RD 3
Kee Fred Jr (Ethel) 1 hlpr State Hwy & Pub Wks Comn r Fairmont rd RD 3
Kee Lem © (Mander) h Crescent av
Kee Rudolph trk hlpr Whiting Bldg Sups Inc r French Qtrs
Kee Vashtie © r 516 Hodges
Keith Harold C officer in charge Veterans Admn r 408 Carthage rd
Kelly A H (J A Kelly & Co) r Fayetteville N C
KELLY ALICE Asst Cash The Scottish Bank r 901 N Walnut
Kelly David J (Hezzie W) 1 slsmn h 222 E 5th
Kelly Fannie (wid Frank) h 60 Crescent (N L)
Kelly Floyd F (Martha) 1 Ⓗ slsmn Lumberton Coffee Co h 210 W 20th
Kelly Gilbert T (Ellen K) servmn Humphrey's Home Appliances Inc h 704 E 7th
Kelly J A & Co (Manley and Martha Barfield and A H Kelly) 309-11 N Chestnut
Kelly J Broaddus formn Godwin Homes Inc r Bladenboro N C
Kelly Martha (Mrs F F) sten U S Dept of Agri r 210 W 20th
Kelly Rudolph tex wkr Dennis Yarn Mills r 60 Crescent (N L)
Kemp Anna L © student r 601 Willow
Kemp Arth © (Eva) 2 lab h 1st av
Kemp Eva © dom r 1st av
Kemp Fannie L © dom h 601 E 13th
Kemp LeRoy © (Retha) Ⓗ lab Robeson Mfg Co h Larkins RD 3
Kemp Rethea © hlpr Whitehead & Anderson Inc r Larkins RD 3
Kennedy Edw W (Nora) Ⓗ opr SAL Ry Co h 206 W 17th
Kesterson Lucius C (Glady) 1 mech Edwards Sport Shop h 205 E 15th
Key Freddie © (Lorrine W) lab McLeod Mtrs Inc r Biggs rd RD 3
Key Lawrence © r N Water
Key Lorrine W © dom r Biggs rd RD 3
Key Mattie © dom h Congo
Key Roosevelt © r 116 Branch Qtrs
Key Rosie © r French Qtrs
Key Willis © (Zada F) Ⓗ lab h Biggs rd RD 3

Key Zada F © cafe wkr r Biggs rd RD 3
Kilgore Earnest asst Lumberton Ice & Fuel Co r Bladenboro N C
Kilgore Jas dr Lumberton Ice & Fuel Co r Bladenboro N C
Killians Omelia © hlpr Olympia Cafe r Fairmont rd RD 3
Kilpatrick Dorothy waitress Adams Restr r 305 E 1st
Kincaid Lelia (Mrs J M) cfc sec Mrs Vashti Beam r 408 N Walnut
King Cammie A clk Meadowbrook Serv Sta r W 11th
King David D (Kittie) Ⓗ dentist 314 N Elm h 1002 N Walnut
King David D Jr (Annette) 1 Ⓗ dentist h 904 Blount
King Edw D (Meadowbrook Serv Sta) r W 19th
King Lylie © cook r 801 E 10th
King Lydia © presser Williams Lndry & Dry Clnrs r RD 1
King Mary © cook Maxton rd r same
King Molly (wid M V) r 309 W 18th
Kingwood Roscoe dr Lumberton Ice & Fuel Co r RD 4
Kinlaw Alec solr Sanitary Dry Clnrs r RD 2
Kinlaw Alton (Plummie) 3 Ⓗ tex wkr Dennis Yarn Mills h Maxton rd RD 4
Kinlaw Ariner opr Sou Bell Tel & Teleg Co r 512 E 8th
Kinlaw Belle (wid I R) Ⓗ h Maxton rd RD 4
Kinlaw Bessie slswn Ideal Dress Shop Inc r 206 N Cedar
Kinlaw Billy student r 308 W 19th
Kinlaw Carleen Y stockrm asst McLellan Stores Co r Chadbourn N C
Kinlaw Chas hlpr Bryan's Repair Shop r RD 1
Kinlaw Chas student r 514 E 10th
Kinlaw Cheswood (Eliz) 1 tex wkr Mansfield Mills h Dresden av (E L)
Kinlaw Christine nurse Baker-Thompson Memorial Hosp r 508 N Cedar
Kinlaw Doc (Hazel) Ⓗ barber Rogers Barber Shop h 702 N Cedar
Kinlaw Douglas G (Ruth) 1 Ⓗ County Register of Deeds h 308 W 19th
Kinlaw Durham J (Hazel) 1 hdw mgr K M Biggs Inc h 310 W 17th
Kinlaw E W Grocery (E W Kinlaw) 111 W 2d
Kinlaw Emily M r 304 W 20th
Kinlaw Evander W (Mattie) Ⓗ (E W Kinlaw Gro) h 604 Peachtree
Kinlaw Geo (Hilda) mach opr h 305 E 1st
Kinlaw Hazel R Mrs opr Sou Bell Tel & Teleg Co r 702 N Cedar
Kinlaw Hilda (Mrs Geo) waitress Lorraine Hotel r 305 E 1st
Kinlaw Irene opr Sou Bell Tel & Teleg Co r 512 E 8th
Kinlaw Jack R student r 308 W 19th
Kinlaw J Alec (Beulah) 1 Ⓗ pres Dixie Trading Co Inc sec Growers Sup Co Inc h 602 E 2d
Kinlaw J W USN r 310 W 17th
Kinlaw Jas mech Norment Mtr Co Inc r Maxton rd RD 4
Kinlaw Knox (Kinlaw Mtr Co) h 511 E 13th
Kinlaw Lloyd (Pearl) 1 mech Norment Mtr Co Inc h Wilmington hwy RD 5
Kinlaw Mac clk USPO h 1119 E 5th
Kinlaw Maitland asst clk County Superior Court r 1119 E 5th
Kinlaw Martin hlpr Sou Bell Tel & Teleg Co r 310 W 17th

Kinlaw Mary (wid B F) r Maxton rd RD 4
Kinlaw Mary L sten Lumberton Trading Co r 1110 Short
Kinlaw Mattie (wid L K) r Dresden av (E L)
Kinlaw Max N student r 403 W 15th
Kinlaw Minnie J (Mrs W C) drsmkr 109 W 5th r nr Dresden av (M M)
Kinlaw Motor Co (Lacy Barnes and Knox Kinlaw) used cars 224-28 E 4th
Kinlaw Murray C (Ida W) 2 Ⓗ phys h 301 W 15th
Kinlaw O B (Ellen) Ⓗ (Lorraine Barber Shop) h 514 E 10th
Kinlaw Nash B (Mary E) sec Lumberton Bd of Education h 403 W 15th
Kinlaw Nash T student r 403 W 15th
Kinlaw Richd (Connie) 3 dr Moore's Taxi r East Lumberton
Kinlaw Sadie K (wid N R) Ⓗ nurse h 212 E 16th
Kinlaw Sadye opr Milady Beauty Shop r 801 Carthage rd
Kinlaw Service Station (Thos Kinlaw) Wilmington hwy
Kinlaw Thos L (Ava G) (Kinlaw Serv Sta) h E 17th
Kinlaw Thurman (Margt) 3 Ⓗ carp h Dresden av (E L)
Kinlaw Wade H (Rebecca M) 1 Ⓗ asst mgr Lennon's Men's Store Inc h 615 E 5th
Kinlaw W C (Minnie J) mgr Singer Sewing Mach Co r nr Dresden av (M M)
Kinlaw Wm T student r 308 W 19th
Kirby Bennett R (Elsie M) prsmn The Robesonian Inc h 403 E 5th
Kirby Georgia (wid G M) Ⓗ h Maxton rd RD 4
Kirby John K (Fannie M) 3 carp Southeastern Constn Co h 515 E 14th
Kirby Leon r 515 E 14th
Kirby Lloyd (Elneta) 1 tex wkr Mansfield Mills h 69 Carolina (M M)
Kirby Mary E slswn Raylass Dept Store r 515 E 14th
Kirby Mildred student r 515 E 14th
Kirk Rolina © mgr B & K Grill r 108 Lovett rd RD 2
Kirkman Geo V (Mildred) 1 plmbr eng Robeson Sls Corp h 707 Carthage rd
Kirkman Geo B (Chloe) Ⓗ plmbg eng Robeson Sls Corp h 902 N Cedar
Kirkpatrick Flora E r 209 E 23d
Kisley Doris M (Mrs John) (The Curtain Rod) r 523 E 16th
Kisley John (Doris M) Ⓗ agt Liberty Life Ins Co h 523 E 16th
Kissam Mary A slswn Raylass Dept Store r Chadbourn N C
Kite Andrew J steretoype opr The Robesonian Inc r 815 E 8th
Kite Henry (Ellen) carp h 815 E 8th
Kite Mary R h 803 E 9th
Kittrell O K (Sarah) Ⓗ (Kittrell Mach Shop) h 311 E 5th
Kivett Carrie Mrs 1 h 57 Carolina (M M)
Kizer Edna winder Dennis Yarn Mills r 21 Albion (N L)
Kizer Jesse (Ruby) 3 carder Dennis Yarn Mills h 21 Albion (N L)
Kizer Ruby (Mrs Jesse) winder Dennis Yarn Mills r 21 Albion (N L)
Kleckner Dolly Raylass Dept Store r 102 E 1st
Knight E B servmn Jack Pait Furn Co r RD 5
Knowles Chas (Lee) 1 slsmn Western Auto Asscciate Store h 306 N Seneca
Knox John Jr (Mary) phys 311 N Elm h 102 W 9th

KNOX RADIO SERVICE & SALES (J Knox Rowan) 507 E 2d—Tel 884
Knudson Geo reporter The Robesonian r Lowe N C
Koon Hayne USA r Maxton N C
Kornegay Mary E (Mrs P S) ofc sec Lumberton Implement Co r 527 E 8th
Kornegay Pat S (Mary E) Ⓗ slsmn h 527 E 8th

L TO FIND A NAME YOU MUST KNOW HOW TO SPELL IT

Laskey Harry S (Marie) 3 partsmn Norment Mtr Co Inc h 802 E 1st
Lackey Jctter B (Lenis) 1 Ⓗ (H & L Sheet Metal Shop) h Victory hts
Lackey Morris L (Estelle) 2 Ⓗ carp h Victory hts
Lackey Thos J (Lois D) 2 installer Sou Bell Tel & Teleg Co h 311 E 3d
Lamb Albert hlpr White House Lunch r 203 S Chestnut
Lamb Albert W (Lamb Bros Serv Sta) r 203 S Chestnut
Lamb Allen (Carrie) Ⓗ farmer h 522 E 8th
Lamb Andrew (Lena) 3 trk dr Biggs Furn Store r East Lumberton
Lamb Billy (Ruth) atndt Esso Service Sta h 910 N Pine
Lamb Bob V (Bonnie) Ⓗ asst mgr Wood's 5c & 10c Stores Inc h 810 E 2d
Lamb Bros Service Station (Albert and Earl Lamb) RD 4
Lamb Carrie (Mrs Allen) (Duchess Beauty Shop) r 522 E 8th
Lamb Carroll T projectionist Carolina Theatre r 216 W 18th
Lamb Clarence L (Mary C) Ⓗ (C L Lamb & Son Grocery) h 216 W 18th
Lamb C L & Son Grocery (Clarence L Lamb) Seaboard av (M M)
Lamb Cloie (Mrs Earl) waitress Atlantic Cafe r 404 French Qtrs
Lamb Earl (Cloie) 1 Ⓗ mgr Ben Floyd Service Sta h 404 French Qtrs
Lamb Earl L (Lamb Bros Serv Sta) r 203 S Chestnut
Lamb Ezekiel (Dora) 5 Ⓗ (Lamb Gro) h Dresden av (E L)
Lamb Ezekiel Jr r Dresden av (E L)
Lamb Fannie (Mrs Geo) spinner Mansfield Mills r 209 S Rozier
Lamb Furman M mech Bullard Mtr Co Co Inc r Elizabethtown rd
Lamb Geo (Fannie) Ⓗ pntr h 209 S Rozier
Lamb Gerald V clk C L Lamb & Son Gro r 210 W 18th
Lamb Grocery (Ezekiel Lamb) Dresden av (E L)
Lamb Harold (Virginia) plmbr h 608 E 5th
Lamb Henry (Mary) 1 (Lamb's Tourist Home) h 601 N Elm
Lamb Jas B (Dera) 6 Ⓗ gro Wilmington hwy RD 5 h same
Lamb Jas D (Este) 1 slsmn Sou Bearing & Parts Co h 903-b Glenn
Lamb John (Helen) carp hlpr r Wilmington hwy
Lamb Jos C asst mgr Rose's 5c 10c & 25c Store r 207 Elizabethtown rd
Lamb Mary C clk C L Lamb & Son Gro r 216 W 18th
Lamb Myrtie P (Mrs R L) lino opr The Robesonian Inc r 903 Glenn
Lamb Paul (Vera) 2 Ⓗ section formn State Hwy h East Lumberton
Lamb Raymond C (Fannie) (Raymond C Lamb & Son) h 813 E 1st

Lamb Raymond C & Son (Harold C and Raymond C Lamb) plmbg contr 104 S Chestnut

Lamb Rowland L (Myrtie D) Ⓗ slsmn Biggs Furniture Store h 903 Glenn

Lamb Ruth G (Mrs Billy) cash Robeson Auto Finance Corp r 910 N Pine

Lamb Theda M wrapper Dennis Yarn Mills r 86 Delmar (N L)

Lamb Virginia (Mrs Harold) nurse 608 E 5th r same

Lamb Wm N parts mgr Lee Mtrs Inc r 910 N Pine

Lamb's Tourist Home (Henry Lamb) 601 N Elm

Lambert Thurman J mech Barnes Aircraft r RD 4

LAMBETH ANNA F (Mrs D T Jr) (Freeman Printing Co) r Elizabethtown rd RD 1 —Tel 414-W

Lambeth Corinne L student r Elizabethtown rd RD 1

LAMBETH DAVID T JR (Anna F) 3 Ⓗ Mgr Freeman Printing Co h Elizabethtown rd RD 1—Tel 414-W

Lambeth Jean A student r Elizabethtown rd RD 1

Landis Concrete Products Co (Ned Landis) Maxton rd RD 4

Landis John D r RD 4

Landis Ned (Dortha) 1 (Landis Concrete Products Co) h Maxton rd RD 4

Lane Loreish © (Jencie) 2 h 613 Talley

Lane Mary L © r 613 Talley

Lane Lee (Johanna) 1 Ⓗ formn Southeastern Constn Co h Old Whiteville rd

Lane Odessa waitress Sanitary Cafe r 409 E 1st

Lane Roosevelt Rev © (Sadie C) 3 Ⓗ h Biggs rd RD 3

Lanier Benj trk dr John D Lanier r Fairmont rd RD 3

Lanier Eddie (Pauline) 2 trk dr John D Lanier h Fairmont rd RD 3

Lanier John D (Mildred M) 2 (City Taxi Co) r Fairmont rd RD 3

Lanier Lawrence G (Mary) 2 dr City Taxi h East Lumberton

Lanier Zeb T dr City Taxi r East Lumberton

Larkin Theo © (Martha) Ⓗ wood 216 Fairmont rd RD 3 h same

Lasadara Henry © (Desadra) 4 mech r Fairmont rd RD 3

Lashley Coustin (Betty) 3 tex wkr Mansfield Mills h 160 N 5th (M M)

Lashley Eddie (Blanche) 2 tex wkr Mansfield Mills h 402 Columbia av (M M)

Lassiter Eula (Mrs J S) (Dixie Diner) r 601 N Cedar

Lassiter J S (Dixie Diner) r 601 N Cedar

Lassiter Marie Mrs chief opr Sou Bell Tel & Teleg Co r Lorraine Hotel

Latta Marie © dom r Fayetteville hwy

Lattimore Furniture Co © (W C Lattimore) 510 Fairmont rd RD 3

Lattimore W C © (Lattimore Furn Co) r Red Springs rd RD 2

Laughlin Edw (Annie) 4 Ⓗ formn Mansfield Mills h East Lumberton

Lawrence Emma N (wid R C) Ⓗ h 901 N Walnut

Lawrence Frank © mech hlpr Smith Garage r Powell av RD 3

Lawson H D (Frances) 1 USA h Victory hts

Lawson Ina waitress Airport Restr r 508 Carthage rd

Lawson Luther designer Jack Lee Florist r Fairmont rd RD 3

Lawson Mildred slswn McLellan Stores Co r RD 2

Laxton Augusta dir of nurses Baker-Thompson Memorial Hosp r 508 N Cedar

Lazarus Anthony (Lewise) (Star Cafe) r 1008 Carthage rd
Lazarus Lewise (Mrs Anthony) (Star Cafe) r 1008 Carthage rd
Leach B Harley © bodymn Hood Mtrs Inc r RD 4
Leach Clara M © clk Barnhill Confr r RD 3
Leach Ernest © bellmn Lorraine Hotel r 528 E 10th
Leach Ernest © (Sarah) 7 Ⓗ shoe repr h 528 E 10th
Leach Gilbert © r 733 E 11th
Leach Harley © mech hlpr r Larkins RD 3
Leach Henrietta © Ⓗ h 733 E 11th
Leach Jas © (Tillie) lab h 110 Ward av RD 3
Leach Jones © (Letha) 1 lab Mansfield Mills h 614 Talley
Leach Lillie B © r 733 E 11th
Leach Mary © maid r 733 E 11th
Leake Mattie © Ⓗ h 1002 Willow
Leach Tillie © dom r 110 Ward av RD 3
Leach Walter © washmn Phillips Esso Serv r Fairmont rd RD 3
Leake Geo © r 116 W 1st
Leake Mattie M © dom r 1002 Willow
Leake J L © (Odessa) r 101 Branch Qtrs
Leckie Henry M (Maude H) 1 Ⓗ mgr Rose's 5c 10c & 25c Stores h 1507 N Pine
Lee Beatrice slswn Belk-Hensdale Co r 206 N Cedar
Lee Earl L mgr Lee Mtrs Inc r RD 2
Lee Eliz student r 906 N Chestnut
Lee Grady (Ruth) 3 Ⓗ mech McLeod Mtrs Inc h 22 2d (W L)
LEE HENRY N (Kath) 2 Ⓗ Mgr Robeson Sales Corp h 509 E 7th—Tel 737-J
Lee Jack Florist (Linwood C Lee) 616 E 7th
Lee Linwood C (Kath B) 1 Ⓗ (Jack Lee Florist) h 616 E 7th
Lee Lorraine nurse Baker-Thompson Memorial Hosp r 508 N Cedar
Lee Motors Inc Earl L Lee mgr 1002 E 2d
Lee Sam Laundry J D Lang mgr 114 W 3d
LEE W OSBORNE (Cath) 1 Ⓗ (Lee & Lee) V-Pres Whiting Building Supplies Inc h 906 N Chestnut—Tel 569
Lee Wilber M mech Edmond Mtrs Inc r Boardman N C
Lee & Lee (Osborne W Lee) lawyer 406 N Chestnut
Leggett A E Grocery Store (Alonzo E Leggett) 913 E Elizabethtown rd
Leggett Alfonzo E (Myrtle M) 5 (A E Leggett Gro Store) h 913 E Elizabethtown rd
Leggett Carolina © r Noir
Leggett Clarence barber Lorraine Barber Shop r Fairmont N C
Leggett Cora Mrs r 52 Crescent (N L)
Leggett Doshie © (Annie L) 4 Ⓗ stonectr Sou Marble Wks h Bullard av RD 3
Leggett Gussie © (Bennie's Beer Parlor) r Larkins RD 3
Leggett Margt (Mrs Roy) weaver Mansfield Mills r 116 Orange (M M)
Leggett Mattie © (Ethel) 1 lab Ballou Constn Co h 315 Hay RD 3
Leggett Max tex wkr Dennis Yarn Mills h 52 Crescent (N L)
Leggett Myrtle M (Mrs A E) clk Leggetts Gro Store r E Elizabethtown rd

Leggett Pender © student r 103 Branch Qtrs
Leggett Roy (Margt) 6 h 116 Orange (M M)
Leggett Simon © (Minnie) carp h 105 Kinlaw RD 3
Leggett Steven © (Caroline) r 315 Hay RD 3
Leggett Thos tex wkr Dennis Yarn Mills r 52 Crescent (N L)
Leggett Virginia nurse Baker-Thompson Memorial Hosp r 508 N Cedar
Leggett Wm E slsmn Lumberton Implement Co r RD 3
Leggett Willie © (Gussie) electn hlpr h Larkins RD 3
Leggette Dorcas (wid J W) r 1305 N Pine
Leggette Philmon W radio announcer r 1305 N Pine
Leggette Wilbur M (Mary) Ⓗ slsmn Norment Mtr Co Inc h 1305 N Pine
LeGrand Annie © farmer r Biggs rd RD 3
Lemar Evelyn M bkpr Lumberton Implement Co r RD 1
Lemmond E M budget mgr Firestone Home & Auto Sup r 1109 N Chestnut
LEMMOND W V (Annie) 1 (Firestone Home & Auto Supplies) h 1109 N Chestnut—Tel 938-W
Lennon E D (Dalton W) 1 Ⓗ (Lennon Elec Co) h 314 E 18th
Lennon E F mgr Mac's of Lumberton r RD 4
Lennon Ed © (Ethelene) lab r 536 E 11th
Lennon Ethelene © cook r 536 E 11th
Lennon Frank © (Eloise) 2 lab h Crescent av
LENNON FRED W (Sarah S) 1 Pres-Treas Lennon's Men's Store Inc h 905 N Elm—Tel 218
Lennon Graham © (Pat) Ⓗ jan McLean Bldg h McMillan av RD 3
Lennon Hazel (Mrs Hoyt) opr Sou Bell Tel & Teleg Co r 1007 E 5th
Lennon Hoyt (Hazel) Ⓗ carp h 1007 E 5th
Lennon Jeanette © maid r 715 E 11th
Lennon Junious P (Eloise H) 1 (Service Oil Co Inc) h 304 W 23rd
Lennon Lawrence (Evelyn) h Canal
Lennon Lonie © 2 Ⓗ hlpr Williams Lndry & Dry Clnrs h RD 3
Lennon Matie © r RD 3
Lennon Minnie Ⓗ court reporter h 410 E 6th
Lennon Reba E opr Sou Bell Tel & Teleg Co r 210 W 15th
LENNON SARAH S (Mrs F W) Sec Lennon's Men's Store Inc r 905 N Elm—Tel 218
Lennon Thurston © (Rosa L) 2 lab h Powell av
LENNON WM L Mgr Lumber River Discount Co r RD 1
Lennons Daisy © r Noir
LENNON'S MEN'S STORE INC Fred W Lennon Pres-Treas Mrs Sarah S Lennon Sec For the Well Dressed Man 315 N Elm—Tel 73 (See Buyers Guide)
Lesane Aaron © (Blanche) 2 dr Interstate Tob Co h 104 Branch Qtrs
Lesane David © trk dr McLean Whol Gro Co Inc r RD 3
Lesane David © (Annie) 6 h 311 Hay RD 3
Lesane Frank © (Maggie) Ⓗ farmer h Fairmont rd RD 3
Lesane Garfield © (Rosa) 6 lab h Spearman RD 3
Lesane Jannie F © student r N Water
Lesane Jos © r 104 Branch Qtrs

Lesane Jeff © (Mattie) 2 sch tchr h 112 Fairmont rd
Lesane Laundry © (J F Lessane) 204 Fairmont rd RD 3
Lesane Lawrence © (Christine) 2 Ⓗ cook Olympia Cafe h Maxton rd RD 4
Lesane Mattie © sch tchr r 112 Fairmont rd
Lesane Minnie © h 103 N Water
Lesane Shepard © (Kathleen) 3 farmer r Fairmont rd RD 3
Lesane's Cafe © Alice Ford mgr 202 Fairmont rd
Lessane J F © (Lessane Lndry) r Fairmont rd RD 3
Levan Kenneth © (Mozell) butcher h 101 Ward av RD 3
Levan Mozell © dom r 101 Ward av RD 3
Levine Louise © r Noir
Leviner David F (Ora) Ⓗ (Leviner Transfer) h 1906 McMillan av
Leviner Emma L © r Crescent av RD 3
Leviner Transfer (David Leviner) Maxton rd
Lewis Addie © tchr r 604 E 11th
Lewis Addie L J © tchr Redstone Academy r Fairmont rd RD 3
Lewis Amanda (Mrs C K) slswn Collins Dept Store r 410 Winona av
Lewis Ann B (wid M J) Ⓗ slswn Collins Dept Store h 411 W 19th
Lewis Atlanta © tchr Redstone Academy r 1910 Congo
Lewis Bailey C Rev (Lewellyn) 1 pastor Free Will Baptist Ch h 806 E 5th
Lewis Bruce hlpr Samet Surplus Store r Maxton rd RD 4
Lewis Bruce (Lila) 2 sergeant Lumberton Police Dept h 815 Watauga
Lewis C F (Edith) Ⓗ (Lewis Gro Store) h Maxton rd RD 4
Lewis Charlie D Ⓗ teller Scottish Bk h Bladenboro rd RD 5
Lewis Clarence Jr © lab r 1st av
Lewis Claude (Helen) 1 trk dr French-Allen Fuel Co h Bladenboro rd RD 5
Lewis Clifton R (Amanda) h 410 Winona av
Lewis Douglas © student r 1910 Congo
Lewis Durham E countermn Tom's Place r 608 E 5th
Lewis Ed (Mary) Ⓗ mech County Garage h RD 4
Lewis Edw © (Lewis Gro) r RD 3
Lewis Effie (wid W E) h 608 E 5th
Lewis Eli r Maxton rd RD 4
Lewis Ernest (Margie) dr Moore's Taxi r RD 5
Lewis Essie r 502 Glendale av (M M)
Lewis Esther Mrs smstrs Fleishman's r St Pauls N C
Lewis Eva Mrs h 512 E 8th
Lewis G M hlpr Lumberton Boat Co r RD 4
Lewis Grace ofc wkr Baker-Thompson Memorial Hosp r 806 E 5th
Lewis Grocery © (Edw Lewis) Fairmont rd RD 3
Lewis Grocery Store (C F Lewis) Maxton rd RD 4
Lewis Herbert © (Virginia) Ⓗ trk dr Branch's Trans h Noir
Lewis Homer © (Mary) lab h 416 Old Harleesville rd
Lewis Howard M (Edith) carrier USPO h 608 E 5th
Lewis Inn © (Rosie Lewis) r Canal
Lewis J Allen (Doris) 1 mgr MacMillian & Cameron Co h 707 Carthage rd

Lewis Jas D © delmn Jack Pait Furn Co r Fairmont rd
Lewis John D © (Pearl) butler Red Springs rd RD 3 r same
Lewis John P Jr (Thelma) 1 mgr Riverside Theatre h 205 N Water
Lewis Lucy Mrs r 1205 Water
Lewis Lummie Mrs r 815 Watauga
Lewis Luther (Sadie) 2 agt The Life Ins Co of Virginia h Wilmington hwy RD 5
Lewis Margt r Maxton rd RD 4

LEWIS MUSIC CO (Walter S Smith) Musical Supplies to Fit Your Needs 114 W 4th —Tel 888-J (See Buyers Guide)

Lewis Pearl © maid Red Springs rd RD 3 r same
Lewis Pearl © dom h 1st av
Lewis Persaver © 1 elev opr Carolina Theater Bldg r 105 Railroad av
Lewis Robt C (Jean) claims clk State Employment Serv r 210 E 8th
Lewis Robt Jr © (Adeline) 2 h Crescent av
Lewis Rosa L ofc wkr Helms Jewelry Co r 111 E 3d
Lewis Rosie © Ⓗ (Lewis Inn) hlpr Whitehead & Anderson Inc h Canal
Lewis Rudolph meat ctr Rozier's Mkt r St Pauls N C
Lewis Ruth student r 806 E 5th
Lewis Sophie © dom h Edens av RD 3
Lewis Tom Robeson Sea Food Market r 314 E 2d
Lewis Wash © r 416 Old Harleesville rd
Lewis Woodard (Lucille) 2 doffer Mansfield Mills h 502 Glendale av (M M)
Lewis W W (Lillie) r Bladenboro rd RD 5
Liberty Life Insurance Co H A Fairfax br mgr 314 N Elm
Liberty Warehouse No 1 306 E 1st
Liberty Warehouse No 2 R E Wilkins mgr 310 E 1st
Liggett & Myers Tobacco Co 402 Town Common
Lindsay Kelly (Ethel) 2 hlpr State Hwy & Pub Wks Comn h Fairmont rd RD 3
Lindsay Mary E r Fairmont rd RD 3
Lindsay Norma J nurse Baker-Thompson Memorial Hosp r 508 N Cedar
Lindsey Angus N printer Robeson Ofc Sups Inc r 316 E 2d

LINDSEY CARLTON (Frances) Ⓗ (Lindsey Oil Co; Lumberton Ice & Fuel Co) h 1701 N Pine—Tel 375

Lindsey Oil Co (Carlton Lindsey) 704 E 17th
Lindsey Thurston M (Uldene) trk dr Lindsey Oil Co h 305 E 1st
Linkhaw Building 205 E 4th
Linkhaw A Howard (Hazel P) Ⓗ live stock dlr 211-13 E 4th h 311 Winona av
Linkhaw Mary E (wid W I) Ⓗ h 202 E 7th
Little Ailene (Mrs Badger) inspr Mansfield Mills r 1007 E 1st
Little Badger (Ailene) 1 carp h 1007 E 1st
Little Clarence E (Louise) 2 pntr h Old Whiteville rd
Little D K © (Frances) trk dr Scarborough Bldrs Sup Co h Larkins RD 3
Little D K Jr © (Nettie) trk dr Robeson Bldrs Sup Co h Larkins RD 3
Little D L © (Fairmont Road Gro; D L Little Shoe Shop) r Fairmont rd RD 3
Little D L Shoe Shop © (D L Little) Fairmont rd RD 3

Little Eliza © cook r Fairmont rd RD 3
Little Eliz ckr Byrd's Modern Clnrs r RD 5
Little Elisha © (Minnie) mech h Kinlaw RD 3
Little Frances © hlpr Whitehead & Anderson Inc r Larkins RD 3
Little Freeman (Ruth) Ⓗ mach Dennis Yarn Mills h 92 Delmar (N L)
Little H L (Blanche) 3 Ⓗ mech h 1002 Cherokee
Little Jas R © (Helen D) (Jas Little Serv Sta) h 703 Peachtree
Little John (Jenine) 2 carp r 17 Albion (N L)
Little J R (Helen) (J R's Amoco Sta) h 703 E 7th
Little Louise (Mrs C E) spinner Mansfield Mill r Old Whiteville rd
Little Luther (Ruth) 4 pntr h 20 2d (W L)
Little Mary Cafe © (Mary Patterson and Jas Smith) 416 W 2d
Little Minnie © cook Baker-Thompson Memorial Hosp r Kinlaw RD 3
Little Paul (Myrtle) 1 supt Pilot Life Ins Co h 702 N Cedar
Little Richd L (Sarah L) 2 Ⓗ (Triangle Serv Sta) h 603 E 7th
Little Robt slsmn r 92 Delmar D Y M
Little Ruth (Mrs Freeman) spinner Dennis Yarn Mills r 92 Delmar (N L)
Little Wm © (Aggie) trk dr Robeson Bldrs Sup Co h Larkins RD 3
Live At Home Feed Store I Howard Britt mgr 222 E 3d
Livermore Cotton Co Russell H Livermore mgr brokers 401 E 1st
LIVERMORE RUSSELL H (Gretchan) Ⓗ Pres Lumberton Trading Co Inc, V-Pres The Scottish Bank, Mgr Livermore Cotton Co h 108 W 9th—Tel 543
Livingston Carolyn D (Mrs P O) opr Sou Bell Tel & Teleg Co r 225 E 5th
Livingston Pat O (Carolyn D) mech Norment Mtr Co Inc r 225 E 5th
Lloyd Gettys (Mae) mech County Garage h 314 W 15th
Lock Robt © (Margt) 1 cook Baker-Thompson Memorial Hosp r 103 Branch Qtrs
LOCKERMAN ERNEST C (Benita) Mgr Lumberton Optical Co h 414 Carthage rd—Tel 1035-W
Locklear Addinell (Tessie L) r 312 E 15th
Locklear Bennie (Eva) Ⓗ opr Lumber River Discount Co h Maxton rd RD 4
Locklear Edw mech Lumberton Implement Co r RD 1
Locklear Glenn (Sarah) brklyr h Maxton rd
Locklear J B mech Edmund Mtrs Inc r Elizabethtown rd
Locklear Parker (I) (Vernie) hlpr O K Serv h Maxton rd
Locklear Sarah r Maxton rd
Locklear Stanford (Strickland & Locklear) r RD 4
Lohr Burgin E (Mary E) supt Lumberton City Schs h 405 E 14th
Lohr Martha student r 405 E 14th
Long Callie r Dresden av (E L)
Long Allison (Leola) Ⓗ loom fixer Mansfield Mills h Wilmington hwy RD 5
Long Chas (Sadie) (New Deal Lunch) h 108½ W 10th
Long Joe (Magdalene M) 1 slsmn h 706 E 7th
Long J D (Sam Lee Lndry) r 114 W 3d
Long Leola (Mrs Allison) battery filler Mansfield Mills r Wilmington hwy RD 5
Long Sarah (wid J) r Wilmington hwy RD 5

Longfellow Jas S (Jane) agt Sou Automobile Assn Inc h 310 E 14th
Lore Anne nurse Baker-Thompson Memorial Hosp r 508 N Cedar
Lorraine Barber Shop (O B Kinlaw and M H Miller) 117 E 4th
LORRAINE HOTEL S Coleman Crabtree Mgr Dining Room 409 N Chestnut—Tels 440 and 441 (See Buyers Guide)
Love Edw © Ⓗ h McQueen
Love Herman C (Lavonne) 4 local mgr Queen City Bus Station h Old Whiteville rd RD 5
Love Jim © (Thetha) (Love's Serv Sta) r Elizabethtown rd RD 1
Love Lizzie © 1 (John's Gro) h 801 Fairmont rd RD 3
Love Prentice © (Cora) Ⓗ slsmn Live At Home Feed Store h McQueen
Love Prentice Jr © student r McQueen
Love Virginia © dom r McQueen
Love Wm © (Della) 5 jan Chestnut Street Methodist Ch h McMillan av
Love Wm E © (Geneva M) 2 Ⓗ slsmn Live At Home Feed Store h 811 Willow
Love's Service Station © (Jim Love) Elizabethtown rd RD 1
Lovett Albert (Nancy) lab Lumberton Street Dept h Fairmont rd RD 3
Lovett Maurice flrmn Raylass Dept Store r RD 3
Lovett Von (Inez) 3 lab Lumberton Street Dept h Fairmont rd RD 3
Lovette Aileen slswn Belk-Hensdale Co r RD 3
Lovette D Hilbert (Mary) 1 mgr Production & Marketing Admn h 308 E 5th
Lovette Ed (Mae) h 301 French Qtrs
Lovette Edger r Maxton rd RD 4
Lovette Gilbert constn wkr Sou Bell Tel & Teleg Co r 320 E 3d
Lovette Henry P (Bottie) 2 pntr h Maxton rd
Lovette L Horton (Miriam) stock clk State Hwy & Pub Wks Comn h 614 E 5th
Lovette Lionel student r 614 E 5th
Lovette Louis r West Lumberton
Lovette Miriam (Mrs Horton) nurse r 614 E 5th
Lovette R A (Eliz) 1 (Lovette's Gro) h 320 E 3d
Lovette Richd (Ellneta) 4 Ⓗ dr Moore's Taxi h Maxton rd RD 4
Lovette Steve r 301 French Qtrs
Lovette Saml G linemn Sou Bell Tel & Teleg Co r 320 E 3d
Lovette Stinson (Rose L) 1 USA h Maxton rd RD 4
Lovette W C patrolmn Lumberton Police Dept r 308 E 5th
Lovette W H (Kath) Ⓗ guard State Hwy & Pub Wks Comn h West Lumberton
Lovette's Grocery (R A Lovette) Wilmington hwy
Lovin Arch K accnt S Preston Douglas r Red Springs N C
Lovin Benj (Mattie) 2 carp h 81 Delmar (N L)
Lovin Mattie (Mrs Benj) winder r 81 Delmar (N L)
Lowe Margt Mrs 1 winder Dennis Yarn Mills r 420 Columbia av (M M)
Lucas L Allen hlpr Prevatte Barber Shop r 307 E 2d
Lucas Marion T r 312 W 15th
Lumbee Oil Co (Carl Williams) Godwin av
Lumbee Service Station (Vaughn M Harrell) 501 W 5th
Lumbee Soda Shop (J A and W G Smith) Maxton rd RD 4

LUMBER RIVER DISCOUNT CO Wm L Lennon Mgr 102 S Elm—Tel 767 (See Buyers Guide)

Lumber River Mfg Co Inc (W Scott Shepherd) Red Springs rd

Lumberton Bakery (M Clyde Navy) 211 N Chestnut

Lumberton Barber Shop (Purdie Britt) 110 W 4th

Lumberton Bargain Store (V R Redmond) 113 W 5th

Lumberton Beauty Shoppe (Mae Walters) 403 N Elm

Lumberton Boat Co (S Croson Edwards) Maxton rd RD 4

Lumberton Bowling Center (T S Marshall) 219 N Chestnut

Lumberton Business & Professional Women's Club meets 3d Mon Lorraine Hotel

LUMBERTON CHAMBER OF COMMERCE & AGRICULTURE INC Jasper C Hutto Executive Sec 112 E 4th—Tel 1050 (See Buyers Guide)

Lumberton Chapter No 116 Order of the Eastern Star meets 2d and 4th Thurs 3d flr McLeod Bldg

Lumberton City Cemetery 603-11 E 5th

LUMBERTON—CITY OF

City Hall 112-14 N Elm

Attorney Horace E Stacy Natl Bk Bldg 10 W 3d

Board of Commissioners Wm R Allen Mayor Pro Tem H Pitt Allen Caswell P Britt and Lewis W Wicker members 114 N Elm

Clerk and Treasurer Ruth Stuart 114 N Elm—Tel 333

Engineer Philip A Roberts 112 W 5th

Fire Department Ed J Glover chf 112 N Elm—Tel 123

Mayor Malcolm B Seawell 2d flr Scottish Bk Bldg

Police Department Wm M Harris chf 103 N Court Sq

Street Department Jesse C Bryant supt 114 N Elm

Superintendent of Schools Burgin E Lohn 704 N Walnut

Tax Collector S R Clary 114 N Elm

Water & Light Department John L McNeill supt plant 601-05 N Water

Lumberton Coach Co Inc J Paul Britt pres J L McLean sec-treas J E Gunter asst genl mgr Alton Williams local mgr 215-21 E 4th

LUMBERTON COCA COLA BOTTLING CO INC Henry G Hutaff Manager 201 S Cedar—Tel 98 (See Buyers Guide and Marginal Lines)

Lumberton Coffee Co (J P Chance) 301 Sycamore

Lumberton Construction Co A Wilton McLean pres ofc 311 McLean Bldg

Lumberton Cubs Chas F Jamin mgr 1106-10 N Cedar

LUMBERTON DAIRIES INC W Scott Shepherd Pres, Leslie J Bullard V-Pres, Wesley C Watts Sec-Treas LeOrr A Peterson Mgr 1901 N Pine—Tel 621 (See Buyers Guide and Marginal Lines)

Lumberton Drug Co (Billy Bridges and Jimmy Britt) 419-21 N Elm

Lumberton Dry Cleaning Co (Eddie L McNeill) 125 W 4th

LUMBERTON DURACLEANERS (Walter S Smith) Duracleaners for Lumberton's Needs 114 W 4th—Tel 888-J (See Marginal Lines)

LUMBERTON FAMILY LAUNDRY & DRY CLEANERS (Wm L Skinner) 102 S Chestnut—Tel 377 (See Marginal Lines and Supplement Cover)

LUMBERTON FLORAL CO (Mrs Sadie S and Walter G Blackmon) 405 N Elm—Tel 320 Night—Tel 524 (See Buyers Guide and Marginal Lines)

Lumberton Grammar School Mrs Ruth S Barrington prin 315 E 7th

Lumberton Hebrew Congregation 120 W Elizabethtown rd

Lumberton High School Thos L White prin 806 N Walnut

LUMBERTON ICE & FUEL CO (A Judson Brinson and Carlton Lindsey) Ice Manufacturers and Coal Dealers 903 E Elizabethtown rd—Tel 34 (See Buyers Guide and Special Lines)

LUMBERTON IMPLEMENT CO INC Jas B Gleaton Mgr Agricultural Implements, Farm Machinery, Sales and Service 324-26 E 4th Sales—Tel 236, Service—Tel 263 (See Buyers Guide and Marginal Lines)

Lumberton Investment Co Jas E Johnson sec-treas 104 E 4th

Lumberton Jewelry Co (Elliott J Chambers Jr and Allie L Newberry) 413 N Elm

Lumberton Junior Chamber of Commerce meets 2d and 4th Mon Lorraine Hotel

Lumberton Junk & Metal Co (Robt Samet) Maxton rd RD 4

Lumberton Kiwanis Club meets Tues 6:30 p m Lorraine Hotel

Lumberton Lions Club meets Thurs 7:00 p m Lorraine Hotel

Lumberton Municipal Airport Rowland rd RD 3

LUMBERTON MUTUAL INSURANCE AGENCY (Jas R and Jas R Poole Jr) General Insurance 312 McLean Bldg—Tel 665 (See Buyers Guide and Supplement Cover)

Lumberton National Farm Loan Assn Jas C Culbreath mgr 406 N Chestnut

LUMBERTON OIL CO (Wm W Davis) Wm W Davis Jr Asst Mgr Oil and Lubricant Dealers Distributor Texaco Products Office 214 McLean Bldg—Tel 382 Plant Fayetteville Hwy (See Buyers Guide and Marginal Lines)

LUMBERTON OPTICAL CO Ernest C Lockerman Mgr 415 N Elm—Tel 849-W

Lumberton Post No 42 American Legion 401 Water

LUMBERTON PERSONAL LOANS T Beverly Biggs Mgr 314 McLean Bldg—Tel 650 (See Buyers Guide and Marginal Lines)

Lumberton Primary School Mrs Mae Hammonds prin 704 N Walnut

Lumberton Production Credit Assn Chas J McCollum Jr mgr 114 N Chestnut

Lumberton Rotary Club meets Fri 6:30 p m Lorraine Hotel

LUMBERTON SALES CO INC J Leroy Townsend Pres, Jas E Johnson V-Pres, Henry D Ward Sec-Treas, Kenneth McLean Mgr Farm Machinery 104 N Chestnut—Tel 617, Alex T McLean Mgr Furniture 112 N Chestnut—Tel 17

Lumberton Sea Food (I P Sealey) 118 N 4th

Lumberton Self Service Laundry (R C McDaniel) 914 E 2d

LUMBERTON TRADING CO INC Russell H Livermore Pres, Jas E Johnson V-Pres, J Leroy Townsend V-Pres-Genl Mgr, Henry D Ward Sec-Treas Lumberton's Complete Shopping Center N Chestnut and E 1st—Tel 317 (See Supplement Cover)

Lumberton Tobacco Board of Trade Robt C Rankin sls supvr 204 Linkhaw Bldg

Lumberton Tobacco Redrying Co plant 608-14 Town Common

Lumberton Town Barn 108 W 1st

Lumberton Upholstery Shop (Jas Bracey) 507 E 2d

LUMBERTON VOICE THE (Dougald Coxe) Weekly Newspaper 210 N Chestnut—Tel 624 (See Buyers Guide and Special Lines)

Lundy Oscar (Mildred) 3 farmer r Columbia av
Lyerly Emma (wid J L) 1 h 220 E 4th
Lyles Florence (Mrs Grady) winder Mansfield Mills r Old Whiteville rd
Lyles Grady (Florence) 1 Ⓗ lab Sou Marble Wks h Old Whiteville rd
Lyles Construction Co (R B Lyles) Maxton rd RD 4
Lyles Rury B (Alberta) 3 Ⓗ (Lyles Constn Co) h 508 Godwin av
Lytton Lloyd R (Lorena) 2 trk dr Dr Pepper Btlg Co h 602 E 5th

M TO FIND A NAME YOU MUST KNOW HOW TO SPELL IT.

M & J Fuel Co Wilmington hwy RD 5
Mable's Place © (Henry Powell) Fairmont rd RD 3
Mac's Body Shop (J Eli McIntyre) Fayetteville hwy
Mac's of Lumberton E F Lennan mgr 123 W 2d
Mace Jack dr Std Taxi r 223 E 4th
Mack Pearlie © r Larkins RD 3
Mack Richd A © (Nettie M) 4 hlpr Spur Btlg Co h 1206 Peachtree
Mack's Radio Shop © (Mack Rogers) 205 Fairmont rd
Mac Laren J L h 829 E 7th
Mac Laren Jas M 1 clk USPO r 829 E 7th
Mac Laren Peggy sten Lumber River Discount Co r 829 E 7th
MacMillan & Cameron Co J Allen Lewis mgr whol parts 109 E 3d
MacNEIL W JAS (Hazel) 1 Genl Mgr Radio Station WTSB h 200 W 8th
Madden Sara A waitress Britts Lunch r RD 3
Maddy Lawrence 1 r 901 N Walnut
Maddry Wm T accnt McLeod Bldg r 901 N Walnut
MAGNOLIA COURTS INC A Wilton McLean Pres Apartments For Rent Office 311 McLean Bldg—Tel 973 (See Buyers Guide)
Majette Mable © 1 lndrs r Campbell RD 3
Malinsky Anthony (Bernice) 1 electn Everleigh Elec Co r 206 N Cedar
Malinsky Bernice (Mrs Anthony) opr W U Teleg Co r 206 N Cedar
Malloy John © (Mamie) 9 Ⓗ mech Norment Mtr Co Inc h Lovett rd RD 3
Maness Dewey R (Blanche) serv mgr Hoods Mtrs Inc h 510 E 14th
Manning John G (Lillie) 1 blksmth Lumber River Mfg Co h 28 2d (W L)
Mansfield Mills Community House D N 6th (M M)
Mansfield Mills Inc G C Heyward genl supt end Dresden av (M M)
Maples Jas A (Evelyn) 2 Ⓗ (Maples Mtr Co) h RD 4
Maples Motor Co (Jas A Maples) 107-09 W 2d
Maples Ralph W bkpr Maples Mtr Co r McNeill
Margaret Chas patrolmn Lumberton Police Dept r Maxton rd RD 4
Marshall T S (Lumberton Bowling Center) r 210 W 18th
Martin Annie B r 36 2d (W L)
Martin Beulah K (Mrs W B) slswn Efird's Dept Store r 604 E 3d
Martin Brunson (Jewel) 1 Ⓗ h Wilmington hwy RD 5

Martin Clara B © dom r Fairmont rd RD 3
Martin Ethel F Mrs (Milady Beauty Shop) h 407 Carthage rd
Martin Frank P eng Radio Sta WTSB r N Walnut nr 20th
Martin Gertrude r 36 2d (W L)
Martin Howard student r 604 E 3d
Martin Jas A (Mary) Ⓗ phys 402-03 Scottish Bk Bldg h 1305 N Walnut
Martin John J (Martha) 5 tex wkr Mansfield Mills h 36 2d (W L)
Martin Jessie © 3 dom h Fairmont rd RD 3
Martin Laura A student r 313 W 16th
Martin Laurie (Grace M) slsmn McLeod Mtrs Inc h 313 W 16th
Martin Leona (Mrs Frank) bkpr Seven Pines Sup Co r 2000 Walnut
Martin Marion L (Olive) 3 Ⓗ tex wkr h 59 3d (W L)
Martin Mary E student r 604 E 3d
Martin Monnie (wid W B) r 59 3d (W L)
Martin Nelson linemn Sou Bell Tel & Teleg Co r 810 Watauga
Martin Penny V bkpr The Scottish Bk r Fairmont N C
Martin Robt © (Clara B) 1 brklyr r Fairmont rd RD 3
Martin Robt © (Cora) 6 Ⓗ hlpr Scarborough Bldrs Sup Co h Noir
Martin Thos T (Sadie) 1 Ⓗ lino opr The Robesonian h 504 E 11th
Martin Tilden S (Melba) 3 asst mgr Raylass Dept Store h 410 E 3d
Martin Worth B (Beulah) 3 trk dr State Hwy & Pub Wks Comn h 604 E 3d
Martin W B Jr (Bettie) constn wkr State Hwy & Pub Wks Comn h 204½ S Seneca
Mason A L Rev © pastor First Baptist Ch r Biggs rd
Masters Ava G spinner Mansfield Mills r 512 Glendale av (M M)
Masters Beulah (Mrs Jas) spinner Mansfield Mills r 512 Glendale av (M M)
Masters Dorothy r 512 Glendale av (M M)
Masters Hazel r 512 Glendale av (M M)
Masters Jas (Beulah) 2 wtchmn Mansfield Mills h 512 Glendale av (M M)
Mathews Jas H (Eva M) tmkpr Zeigler Cline Constn Co h 901 N Pine
Mathews Rogers (Betty) 1 parts mgr Norment Mtr Co Inc h 104 W 9th
Maultsby Raymond B (Eunice J) Ⓗ slsmn McLean Whol Gro Co h 310 E 18th
Max Taxi (Eddie L McNeill) 124 W 4th
Maxwell Gussie tex wkr Mansfield Mills r 904 E 2d
Maxwell R O (Carrell) 1 business administrator h 301 W 8th
Mayer Lonnie (Minnie) 2 Ⓗ carp h Maxton rd
Mayers L C (Mabel) 1 dr Sou Butane Gas Co h Maxton rd
Mayers Howard (Frances) 1 Ⓗ delmn Sou Butane Oil Co h 70 Crescent (N L)
Mayes Ida r 155 Seaboard av (M M)
Mayes Jack dr Jas W Herring r 39 Bradford
Mayes Jas (Lottie) 1 Ⓗ plmbr Paul Cranfill Plmbg & Heating h Dresden av (E L)
Mayes Katie (Mrs Pete) winder Mansfield Mills r 155 Seaboard av (M M)
Mayes Lottie (Mrs Jas) spinner Mansfield Mills r Dresden av (E L)
Mayes Opal waitress Airport Restr r 609 E 2d
Mayes Pete (Katie) 5 spooler Mansfield Mills h 155 Seaboard av (M M)
McAllister Building 417 N Elm

McAllister Hugh A (Helen L) 2 Ⓗ phys 308-12 Scottish Bk Bldg h 307 E 17th
McAllister Hugh M (Elsie) Ⓗ bkpr Lumberton Mus Store h 1206 N Elm
McAllister June F © (Irene) 1 Ⓗ farmer h E Elizabethtown rd
McAllister Melton © (Quessie) 4 h 115 Railroad av
McArn John H mech Barnes Aircraft h 412 Carthage rd
McArthur Anna D (Mrs C S) tchr Lumberton Primary Sch r 901 Water
McArthur C Shaw (Anna D) agt Aetna Life Ins Co h 901 Water
McArthur Oriana student r 901 Water
McArver Mary W r Maxton rd RD 4
McArver R Henry (Greta E) tire mgr Lumberton Sls Co h 209 E 13th
McArver Walter L (Annie) 1 supt Robeson Mfg Co h Maxton rd RD 4
McBethea W J © (Blanche) brklyr h Spearman RD 3
McBryde Cath (Mrs H M) slswn Ideal Dress Shop Inc r 408 Winona av
McBryde Hector M (Cath) Ⓗ h 408 Winona av
McBryde W Gaston colr Robeson Finance Corp r 408 Winona av
McCall Archie © (Riverside Gro) r Biggs rd
McCall Archie © (Jatha) Ⓗ busmn Lorraine Hotel h Biggs rd RD 3
McCall Elsie O © cook r Biggs rd RD 3
McCall I D © (Berea) (Riverside Gro) h 110 Kinlaw
McCall Leander © (Sue N) 4 hlpr McIntyre & Goodwin Inc h Edens av RD 3
McCall Z A ofc wkr Lumberton Natl Farm Loan Assn r 524 E 10th
McCallum Betty student r 1005 N Walnut
McCallum Jas W accnt r 1005 N Walnut
McCallum Marie L (wid J M) Ⓗ h 1005 N Walnut
McCallum Sara tchr Lumberton Primary Sch r Rowland N C
McCallum Wilbert © trk dr McLean Whol Gro Co Inc r RD 3
McCartney Geo (Juanita) 1 hlpr Williamson & Penley h Maxton rd
McClelland Eug © (Cath) 3 Ⓗ slsmn h McMillan av RD 3
McClelland Jas © (Teababy) pulpmn Cape Fear Lbr Co h 702 Fairmont rd RD 3
McClelland Robt © (Alice) 4 lab r Powell av RD 3
McCollum Beatrice © opr Dollie's Beauty Shop r Fairmont rd RD 3
McCOLLUM J ROBT (Agnes) Mgr Douglas Music Shop r 1209 N Elm
McCollum Chas J Jr mgr Lumberton Production Cred Assn r 114 N Chestnut
McCollum Hilbert © (Beatrice) 3 Ⓗ mech Norment Mtr Co Inc h Fairmont rd RD 3
McCollum Jessie B © maid County Court Hse r 70 Ward av RD 3
McCollum Lillian © (Vasti) mech hlpr h Larkins RD 3
McCollum Miles E (Mary B) 4 slsmn Johnson Cotton Co h 1402 N Water
McCollum Vasti © dishwasher Sanitary Cafe r Larkins RD 3
McCollum Wilbert © (Jessie B) 1 h 70 Ward av RD 3
McCore Hessie © 3 lab r McNeill av RD 3
McCorkle Georgie bkpr Jack Pait Furn Co r 912 E 5th
McCorkle Joe H (Louise) 1 ofc sec S Preston Douglas h 912 E 5th
McCorkle Johnnie (Dela) meat ctr Snow's Apple Hse r 912 E 5th
McCormick Carl R USN r 909 E Elizabethtown rd
McCormick Clem (Mrs Raymond) tex wkr Mansfield Mills r 196 N 6th (M M)
McCormick Dan G (Pauline A) mech eng Eureka Home Plan Serv h 1808 N Pine

McCormick Danl R (Maria) 3 slsmn S F Caldwell & Co h 909 E Elizabethtown rd
McCormick Donnie Mrs tex wkr h 409 E 1st
McCormick Ida R nurse Baker-Thompson Memorial Hosp r 508 N Cedar
McCormick Jean © student r 308 Hay RD 3
McCormick John bkpr Modern Gin System r St Pauls N C
McCormick John (Bedie) 5 pntr h Dresden av (E L)
McCormick John F r Dresden av (E L)
McCormick Pauline A (Mrs D G) sten 311 McLean Bldg r 1808 N Pine
McCormick Raymond (Clem) 2 mech Norment Mtr Co Inc h 196 N 6th (M M)
McCormick Rhoda (wid D S) r Old Whiteville rd RD 5
McCormick Wilbur (Ruth) 2 trk dr Lindsey Oil Co h Dresden av (E L)
McCORMICK WM A Asst Cash The Scottish Bank r Pembroke N C
McCoy Jas C © (Maggie) 4 lab h Fairmont rd RD 3
McCoy Margt © dishwasher Rozier's Lunch r RD 3
McCoy Thad © (Lillie) r 212 S Water
McCray Bertha presser Williams Lndry & Dry Clnrs r RD 4
McCray Virginia © dishwasher Carolina Cafe r Maxton rd RD 4
McCray Wm © waiter White's Cafe r Fairmont rd
McCray Wm © (Annie M) 2 brklyr h Purcell
McCrimon Bertha M © r RD 3
McCrimon Maebelle © r RD 3
McCrowie Jimmie © lab Lumber River Mfg Co r 813 E 10th
McCullough Nickie W Mrs mgr Darling Shop r 1907 McMillan av
McDaniel Annie L slswn Ideal Dress Shop Inc r 409 E 19th
McDaniel Henry (Pat) 2 slsmn Lumberton Bargain Store h Rowland rd RD 3
McDaniel Howard (Lennie) 1 exterminator h 608 E 5th
McDaniel Patricia (Mrs H E) mgr Lumberton Bargain Store r Rowland rd
McDaniel R C (Lumberton Self Serv Lndry) r Fayetteville N C
McDaniels Dora r 105 Orange (M M)
McDonald Alice © dom h RD 3
McDonald Ed © mach opr French-Allen Fuel Co r Fairmont rd RD 3
McDonald Eug (Eliz) trk dr State Hwy & Pub Wks Comn h Maxton rd RD 4
McDonald Eva H (Mrs Leslie) smstrs Belk-Hensdale Co r 802 E 7th
McDonald Hattie © hlpr Interstate Tob Co h Fairmont rd RD 3
McDonald Jas H (Audrey J) 1 USA h 511 French av
McDonald John C (Lucile) clk Johnson Cotton Co h 601 Peachtree
McDonald Leslie (Eva H) 1 Ⓗ slsmn h 802 E 7th
McDonald Lillie © 1 dom r Lovett rd RD 3
McDonald Lucille C (Mrs J C) slswn Belk-Hensdale Co r 601 Peachtree
McDonald Mabel child wkr County Welfare Dept r St Pauls N C
McDonald Oglatha © 3 r Fairmont rd RD 3
McDonald Willie © (Doris) 2 trk dr Farm Improvement Co h McMillan av
McDougal Maggie ©Ⓗ hlpr Interstate Tob Co h Edens av RD 3
McDougald Earnest © lab r 125 Railroad av
McDougald Eloise © r Maxton rd RD 4

McDougald Frank © (Blanche) 1 Ⓗ mech Sellers Sporting Gds Store h Maxton rd RD 4
McDougald Neal © (Cora) Ⓗ wtchmn Star Union Co Inc h Maxton rd RD 4
McDougald Sam © (Cath) 2 hlpr Royal Crown Btlg Co h Kinlaw RD 3
McDougald Willie © (Sallie) 2 wtchmn Star Union Co Inc r Maxton rd RD 4
McDougald Cath © dom r Kinlaw RD 3
McDougall W F mech Edwards Sport Shop r Maxton rd
McDougle Alphonso © r 207 Railroad av
McDougle Louise 5 © r 207 Railroad av
McDougle Malinda © h 207 Railroad av
McDowell David © h 1st av
McDowell Elma © student r 209 Hobgood
McDowell Jas © (Clara) 1 Ⓗ gro and grist mill Biggs rd h same
McDowell Jas A © (Lena) 6 dom h 416 W 5th
McDowell Lemuel M © (Eleanor) 1 Ⓗ h Biggs rd
McDowell Lillian © dom r Kinlaw
McDowell Louis © (Lillian) 1 clnr Stevens Dry Clnrs h Kinlaw
McDowell Margie L © student r 416 W 5th
McDowell Pauline © 1 r McNeill av RD 3
McDowell Pearly © r 209 Hobgood
McDowell Wm © (Eliz) h 209 Hobgood
McDowell Willie © elec repr 215 N Chestnut r Fairmont rd RD 3
McDuffie Annie (Mrs J W) cash Stone's Mkt & Gro r Victory hts
McDuffie Cora L clk U S Dept of Agri r 327 E 5th
McDuffie Dick tex wkr Dennis Yarn Mills r 12 Albion (N L)
McDuffie Ettie (Mrs W A) spinner Dennis Yarn Mills r 26 Albion (N L)
McDUFFIE FURNITURE CO INC (Mrs Jas C, Jas C Jr and LeRoy McDuffie) 418 N Chestnut—Tel 62 (See Buyers Guide and Marginal Lines)
McDuffie Henry T band instr Lumberton High Sch h 214 E 8th
McDuffie Henry T Mrs tchr Lumberton Grammar Sch r 214 E 8th
McDuffie Isabelle (Mrs J D) tex wkr Dennis Yarn Mills r 12 Albion (N L)
McDUFFIE JAS C MRS (McDuffie Furniture Co Inc) r Bishopville S C
McDUFFIE JAS C JR (McDuffie Furniture Co Inc) r Sumter S C
McDuffie Jas D (Isabelle) 1 Ⓗ tex wkr Dennis Yarn Mills h 12 Albion (N L)
McDuffie Jesse W (Annie) 2 Ⓗ meat ctr Seven Pines Sup Co h Victory hts
McDuffie Julius V r 407 W 19th
McDuffie Lawrence © (Velma) 3 brklyr h 120 Bollitt al
McDUFFIE LeROY (McDuffie Furniture Co Inc) r 306 E 6th
McDuffie Lether (Mrs Ulysses) winder Dennis Yarn Mills r 101 Elba (N L)
McDuffie Royce Projectionist Riverside Theatre r 26 Albion (N L)
McDuffie Ulysses (Letha) 2 mach Dennis Yarn Mills h 101 Elba (N L)
McDuffie Wm A (Ettie) 1 mech h 26 Albion (N L)
McEachin Emma © Ⓗ lndrs h Fairmont rd RD 3
McEachin Grant © (Delilah) 2 brklyr h Spearman RD 3
McEachin Helen © student r Spearman RD 3

McEachin LeRoy © (Nora) 4 lab Scarborough Bldrs Sup Co h 249 Ward av RD 3
McEachin Moody © (Ruthie B) repr Sellers Sporting Gds Store h Biggs rd
McEachin Neal A © (Mary) h Biggs rd
McEachin Swindell © porter Queen City Coach Co r RD 4
McEachin Winifred © (Mary) 4 prsmn The Lumberton Voice h 1816 Congo
McEWEN GEO (Monis) 3 (B & M Body Works) h 106 S Rozier—Tel 493-W
McFayden Alex © dr Miller Mtr Exp r Fayetteville N C
McGee Mack mech Lumberton Implement Co r RD 1
McGill Ann sten Lumber River Mfg Co r 902 Blount
McGill Audry W Mrs opr Peggy's Beauty Salon r Pembroke N C
McGill Sara B (wid D N) (The Infants Corner) r 902 Blount
McGoogan David O (Bus Station Cafe) r 603 E 2d
McGougan Ernest E © delmn Johnson Cotton Co of Lumberton Inc r Spearman RD 3
McGrath Frank B (Lillian) 3 phys 417 N Elm h 1602 N Chestnut
McIntosh Jas W (Minnie) 2 mgr Sou Bearings & Parts Co h 905 Glenn
McIntosh Minnie (Mrs Jas) nurse City Schs r 905 Glenn
McIntyre Barbara E bkpr K M Biggs Inc r 528 E 8th
McIntyre Building 422 N Chestnut
McIntyre Chas S (Mary A) 1 Ⓗ (Economy Auto Sup; Western Auto Associate Store) h 306 E 19th
McINTYRE E REGAN JR (McIntyre & Goodwin Inc) h 212 E 13th
McIntyre Edith Mrs opr Duchess Beauty Shop r Dublin N C
McIntyre J Eli (Mac's Body Shop) r Dublin N C
McIntyre Junius T (Dora P) 1 Ⓗ slsmn Jack Pait Furn Co h 528 E 8th
McIntyre Junius T Jr clk Dixie Trading Co r 528 E 8th
McIntyre Matthew © butcher r 816 E 11th
McIntyre Minta A (wid Steph) h 508 N Walnut
McIntyre Robt A (Margt P) 1 Ⓗ (Varser, McIntyre & Henry) h 1406 N Elm
McIntyre Robt A Jr student r 1406 N Elm
McIntyre Steph (Evelyn) 2 Ⓗ phys 424 N Chestnut h Red Springs rd RD 3
McIntyre Wallace L (Bonnie) Ⓗ farmer h 1001 Glenn
McINTYRE & GOODWIN INC (Roy A Goodwin and E Regan McIntyre) Feed Seed and Fertilizer 414-16 N Chestnut—Tel 772-W Plant N Cedar—Tel 1262-J (See Buyers Guide and Marginal Lines)
McIver Cleveland © (Gladys) 1 lab Scarborough Bldrs Sup Co h Fairmont rd RD 3
McIver Eva D (Mrs J H) tchr Lumberton Primary Sch r 200 W 8th
McIver Hattie © maid Lorraine Hotel r Elizabethtown rd
McIver J Harry (Eva D) dist mgr Mut Life Ins Co h 200 W 8th
McKaughan Gates (Mary G) dentist 3d flr Carolina Theatre Bldg h 2002 N Chestnut
McKee Arth © (McKee's Gro) r McMillan av
McKee Chester © (Fannie) 1 Ⓗ (McKee's Garage) h Fairmont rd RD 3
McKee Johnny © (McKee's Gro) r McMillan av
McKee John R © hlpr McKee's Garage r Fairmont rd RD 3
McKee's Garage © (Chester McKee) Fairmont rd
McKee's Grocery © (Arth and Johnny McKee) 509 Fairmont rd RD 3
McKeithan Neil A Jr (Margt) pres Growers Sup Co Inc v-pres Dixie Trading Co Inc

h 311 E 15th
McKeithan Roy N (Sadie) 2 Ⓗ supvr State Hwy Dept h 401 E 14th
McKellar Beatrice © dom r 50 Ward av RD 3
McKellar Evangeline © beauty opr r Lovett rd RD 3
McKellar Gike © 3 lab h Fairmont rd RD 3
McKellar Jas © (Clyde M) 3 mech Welsh Bros h Edens av RD 3
McKellar Luke © (Beatrice) 2 USN h 50 Ward av RD 3
McKellar Mamie © Ⓗ sch tchr h Lovett rd RD 3
McKellar Sandy © student r Lovett rd RD 3
McKenit Webster © (Ora) 8 lab h 106 Branch Qtrs
McKenit Jas W © hlpr Carolina Theatre r 106 Branch Qtrs
McKenzie Lacy M (Isabel T) pharm McMillian Drug Co r 327 E 4th
McKenzie Mitty L prin West Lumberton Elementary Sch r Wilmington hwy RD 5
McKinley Beulah Lee (Mrs M H) bkpr Welsh Bros r 809 Coree
McKinley Melvin H (Beulah Lee) mech McLeod Mtrs Inc h 809 Coree
McKinnon Alec © (Georgiana) hlpr State Hwy & Pub Wks Comn h 105 Branch Qtrs
McKinnon Allie (wid Graham) h 109 W 10th
McKinnon Allie B tchr Presbyterian Kindergarten r 109 W 10th
McKinnon Arnold B student r 1506 N Elm
McKinnon Halbert (Marie) 2 slsmn h 604 Carthage rd
McKinnon Henry A (Margt) 1 (McKinnon & Seawell) member State Senate; County Attorney h 1506 N Elm
McKinnon Henry A Jr (McKinnon & Seawell) r 1506 N Elm
McKinnon Ida M © cook r Campbell RD 3
McKinnon Marie (Mrs Halbert) slswn J C Penney Co Inc r 604 Carthage rd
McKinnon Mary L © 5 dom h 800 E 10th
McKinnon Robt (Katie) Ⓗ dom h Belmont
McKinnon Ruth © student r 800 E 10th
McKinnon & Seawell (Henry A and Henry A McKinnon Jr and Malcolm B Seawell) lawyers 2d flr Scottish Bk Bldg
McKoy Anna © Ⓗ hlpr Lumberton Redrying Plant h 606 Roycroft
McKoy Michl © 1 lab Lumberton Ice & Fuel Co Inc r 606 Roycroft
McKoy Thurman © student r 606 Roycroft
McKoy Viola © maid 104 W Elizabethtown rd r same
McLamb Cash Grocery (J E McLamb) Wilmington hwy RD 5
McLamb Geo F (Mary E) wtchmn Lumber River Mfg Co h Maxton rd
McLamb Gladys r Maxton rd
McLamb J E (Edith) Ⓗ (McLamb Cash Gro) h Wilmington hwy RD 5
McLamb M D Rev (Fannie) h 902 N Pine
McLamb Robt F r Maxton rd
McLaughlin Albert © porter Johnson's Drug Store r Fairmont rd
McLaughlin Dorothy M clk City Clnrs & Dyers r 813 E 9th
McLaughlin Earl carp r 813 E 9th
McLaughlin John C composing rm The Robesonian Inc r 813 E 9th
McLaughlin John H (Beulah) 2 carp Edward's Sport Shop h 813 E 9th

McLaughlin Pope r 813 E 9th

McLaughlin Sallie © student r 1808 Congo

McLaurin Cletus E (Violene H) 2 Ⓗ mgr Robeson F C X Serv h 208 W 15th

McLaurin Edna © lndrs h 729 E 10th

McLaurin Ella © Ⓗ h 307 N Brooklyn

McLaurin Eloise © r 1st av

McLaurin Etta © 2 Ⓗ h 518 Hodges

McLaurin Jerry © (Montie) r 307 N Brooklyn

McLaurin Mary © Ⓗ h Hay RD 3

McLaurin Nelson © hlpr Suggs Amoco Serv Sta r 425 W 2nd

McLaurin Willie © (Riney) plmbr hlpr Paul Cranfill Plmbg & Heating h 1st av

McLEAN A WILTON Pres Lumberton Construction Co, Magnolia Courts Inc and Robeson Building Supply Co Inc r 516 N Chestnut—Tel 72

McLean Alex T (Annie N) agriculturist h 1006 N Chestnut

McLEAN ALEX T JR (Lea B) 1 Furniture Mgr Lumberton Sales Co Inc h 211 E 23d —Tel 770-J

McLean Alton (Eunice) 1 tex wkr Mansfield Mills h 451 Saxon av (M M)

McLean Annie sten Johnson & Johnson r 702 N Pine

McLean Apartments 225 E 5th

McLean Building 203 N Elm

McLean Cameron (Mary) 2 Ⓗ slsmn McLean Whol Gro Co Inc h 1003 Maple

McLean Cora (Mrs John) slswn Raylass Dept Store r Fairmont rd RD 3

McLean Ernest farmer r 451 Saxon av (M M)

McLean Ed (Victory Taxi) r East Lumberton

McLean Emmatime S r 204 N Cedar

McLean Eunice (Mrs Alton) tex wkr Mansfield Mills r 451 Saxon av (M M)

McLean Frances (Mrs J M) tchr Lumberton Primary Schs r 412 Carthage rd

McLean Graham (Ann) 3 Ⓗ dentist 319 N Elm h 1002 Poplar

McLean Harvey © (Katie M) lab h Crescent av

McLean Henry © jan Carolina Theatre h 1208 Peachtree

McLean H S (Irene) Ⓗ (McLean Feed Store) h 1303 N Cedar

McLEAN INVESTMENT CO Wesley C Watts Mgr Real Estate and Rentals 310 McLean Bldg—Tel 973 (See Buyers Guide)

McLean J A serv mgr Firestone Home & Auto Sup r West Lumberton

McLean J C dr Victory Taxi r East Lumberton

McLEAN J DICKSON (Kath S) 1 Ⓗ (McLean & Stacy) h 1608 N Elm—Tel 370

McLean J Dickson Jr student r 1608 N Elm

McLean J H trk dr Lindsey Oil Co r Wilmington hwy

McLean Jas M (Frances) classified adv mgr The Robesonian h 412 Carthage rd

McLean John (Cora) Ⓗ h Fairmont rd RD 3

McLean John F Mrs r 412 Carthage rd

McLean John L (Isabelle) 2 sec-treas-mgr Protective Agcy Inc sec-treas Lumberton Coach Co Inc h 1001 N Walnut

McLean Katie dep Tax Collr r 305½ E 6th

McLEAN KENNETH Farm Machinery Mgr Lumberton Sales Co Inc r 1006 N Chestnut

McLean Maggie B © sch tchr Thompson Elementary Sch r 1104 Peachtree

McLean Malcolm H (Lucretia) h 311 E 18th

McLean Malcolm H Jr (Margt) 2 Ⓗ (McLean Whol Gro Co Inc) h 208 E 17th

McLean Margt F (wid A W) Ⓗ rl est h 516 N Chestnut

McLean Wholesale Grocery Co Inc Rapp H Kay mgr 210 E 1st

McLean Wm (Hilda) 1 overseer Am Tob Co r 517 E 8th

McLean Wm © (Ether) 4 trk dr Lumberton Water & Light Dept r 610 Talley

McLean Wilton M tex wkr Mansfield Mills r 451 Saxon av (M M)

McLEAN & STACY (J Dickson McLean and Horace E Stacy) Lawyers Natl Bk Bldg —Tel 2

McLeod Alex H (Helen) Ⓗ h 902 N Chestnut

McLeod Annie B © nurse r 728 E 11th

McLeod Building 431 N Elm

McLeod Carrie © lndrs r Fairmont rd RD 3

McLeod Ed © (Bertha) Ⓗ h Fayetteville hwy

McLeod Eliz sch tchr r 807 Carthage rd

McLEOD FRANK A Pres-Treas McLeod Motors Inc r Barker Ten Mile rd

McLeod G Badger (Lillie C) (G Badger McLeod Agcy) h 109 N Court sq

McLeod G Badger III (G Badger McLeod Agcy) r 109 N Court sq

McLeod G Badger Agency (G Badger and G Badger McLeod III and Lillie C McLeod) ins 109 N Court sq

McLeod H H r 309 W 17th

McLeod Jas R (Kath) Ⓗ (Britt-McLeod Hdw) h 807 Carthage rd

McLeod Jas R Jr (Ann) (Britt-McLeod Hdw) r 807 Carthage rd

McLeod Johnny (Eula M) r Victory hts

McLeod Kate S (wid A H) Ⓗ supt County Welfare Dept h 1004 N Elm

McLeod Katie © lndrs r Fairmont rd RD 3

McLeod Lillie C (Mrs G B) (G Badger McLeod Agcy) r 109 N Court Sq

McLeod Maggie B © tchr Redstone Academy r RD 1

McLeod Malcolm G (Mary L) 2 slsmn McLean Whol Gro Co Inc h 309 E 13th

McLEOD MOTORS INC Frank A McLeod Pres-Treas Chrysler Sales and Service 217-19 E 2d—Tel 919 (See Buyers Guide and Marginal Lines)

McLeod Robt © (Annie B) 1 Ⓗ lab h 728 E 11th

McLeod Robt G (Moffett & McLeod) r 1004 N Elm

McLellan Addie r 804 E 9th

McLellan E H (Bessie) 2 (M & E Plmbg and Heating) h 804 E 9th

McLellan Stores Co 207-09 N Elm

McLester Jas D (Pattie) 4 Ⓗ sheet metal wkr T R Driscoll Sheet Metal Wks h 1907 McMillan av

McManus Margt clk Lumberton Personal Loan Co r 802 N Cedar

McMillan Agnes (wid R) 2 spinner Mansfield Mills h 419 Columbia av (M M)

McMillan Alec © (Ella) h French Qtrs

McMillan Amanda © 2 dom h Larkins RD 3

McMillan Amelia © cook 163 N 5th M M r same
McMillan Bessie © sch tchr r 149 Railroad av
McMillan B Frank (Viola) Ⓗ clk Superior Court h 1304 N Pine
McMillan Bobby © servmn West End Barber Shop r Branch Qtrs
McMillan Burial Assn © Douglas McMillan pres 1302 Fairmont rd
McMillan Douglas © (McMillan Funeral Home) r 1306 Fairmont rd
McMillan Edw B (Mary) h 402 E 2d
McMillan Eliz © opr Belle Beauty Salon r 704 W 5th
McMillan Estelle B r 1607 McMillan av
McMillan Fred (Letha) 3 Ⓗ bodymn Lee Mtrs Inc h 201 S Chippewa
McMillan Funeral Home © (Douglas McMillan) 1302 Fairmont rd RD 3
McMillan Hattie © hlpr Sanitary Dry Clnrs r Fairmont rd RD 3
McMillan Hector (Aileen) Ⓗ h 804 Carthage rd
McMillan Isadore © 4 h Lovett rd RD 3
McMillan Jim © (Alice) 2 Ⓗ wood Biggs rd RD 3 h same
McMillan Lloyd W (Mary Jane) Ⓗ carrier USPO h 706 Carthage rd
McMillan Montgomery © (Eddie) 4 mech Norment Mtr Co Inc h 107 Branch Qtrs
McMillan Reuben © hlpr Natl Whse Inc r Crescent av
McMillan Sarah M r 402 E 2d
McMillan Thelma © hlpr Baker-Thompson Memorial Hosp r 207 Railroad av
McMillan Wm A student r 805 Caldwell
McMILLAN'S DRUG STORE (Mrs Flora M and G Edw Rancke) 313 N Elm—Tel 75
(See Buyers Guide and Marginal Lines)
McNair Bessie M 1 cook h 1003 Summit av
McNair H C solr Sanitary Dry Clnrs r Hilley Branch N C
McNair Knox © r 106 Knott
McNair Marion © student r 810 E 11th
McNair Reynolds © (Minnie) 2 jan City Hall h 106 Knott
McNair Sealy W © r Larkins RD 3
McNeill A Grady (Dorothy) 1 Ⓗ slsmn h 914 E Elizabethtown rd
McNeill Annie M nurse Baker-Thompson Memorial Hosp r 508 N Cedar
McNeill Annie M © 1 dom r 511 Sugar la
McNeill Bessie © cook r 715 E 11th
McNeill Billy pntr r 102 N Cedar
McNeill Bozie M © farmer r Fairmont rd RD 3
McNeill Britt © (Bessie) mech Shaw's Serv Sta r 715 E 11th
McNeill C M dep Tax Collr r Buie N C
McNeill Calvin © (Marie) 7 Ⓗ farmer h Crescent av RD 3
McNeill Chas D (Margarette P) 2 Ⓗ (A & M Body & Glass Shop) h 505 Willow
McNeill Clarence W © jan Community Mtr Co Inc r RD 4
McNeill Dannie B (Irene) Ⓗ pres Natl Whse Inc h 1501 N Elm
McNeill Dennis © (Hazel) h 507 Fairmont rd RD 3
McNeill Dennis © (Rachel) jan Redstone Academy h 1200 Peachtree
McNeill Dorothy ofc sec Kay & Co r 611 Water
McNeill Eddie L (Letha) Ⓗ (Lumberton Dry Clng Co; Max Taxi) h 905 Water
McNeill Eleanor W r 901 N Chestnut

McNeill Elma S Mrs Ⓗ bdg 312 E 2d h same
McNeill Emma (wid J P) Ⓗ h 315 E 5th
McNeill Ernest © (Gladys) mech h Fairmont rd RD 3
McNeill Ernest T © mech hlpr Hood Mtrs Inc r RD 4
McNeill Esther librarian Lumberton High Sch r 1211 N Elm
McNeill Eva (wid R N) Ⓗ h 202 S Seneca
McNEILL FRANK Lawyer 302 Scottish Bk Bldg—Tel 133 r 1107 N Pine
McNeill Fredy © r Lovett rd RD 3
McNeill Geo L electn K M Biggs Inc h 205 N Water
McNeill Gertrude Mrs slswn Polly Ann Shop r 102 E 1st
McNeill Gilbert © r Crescent av RD 3
McNeill Grace P Mrs clk County Welfare Dept r E 5th nr McNeill
McNeill Grocery © Maggie McNeill mgr 714 Fairmont rd RD 3
McNeill Gus © r Fairmont rd RD 3
McNeill G Vernon (Mary A) 2 agt Sou Life Ins Co r 315 E 5th
McNeill Horace © (Louise) 2 farmer h Spearman
McNeill Inez © tchr Thompson Elementary Sch r 805 Fairmont rd
McNeill Jack firemn Lumberton Fire Dept r 611 N Water
McNeill Jas D (Louise H) desk clk Lorraine Hotel h 906 N Pine
McNeill Jas D (Nettie) Ⓗ h 104 N Cedar
McNeill Jessica Mrs Ⓗ h McNeill
McNeill John L (Eula) Ⓗ supt Lumberton Water & Light Dept h 1002 Maple
McNeill John W © (Alma) r Crescent av RD 3
McNeill Judson © (Alvena) 2 h Fairmont rd RD 3
McNeill Justin (Ethel) 2 Ⓗ h E 5th nr McNeill
McNeill Kathleen E serv rep Sou Bell Tel & Teleg Co r 205 N Water
McNeill Lester © (Carrie) farmer h Spearman RD 3
McNeill Letha (Mrs E L) (Lumberton Dry Clnrs) r 905 Water
McNeill Lillie r 901 N Cedar
McNeill Lloyd © r Fairmont rd RD 3
McNeill Louise A (Mrs J D) waitress Lorraine Hotel r 906 N Pine
McNeill Maggie © maid 1801 N Elm r same
McNeill Maggie © mgr McNeill Gro r Fairmont rd RD 3
McNeill Malcolm © (Irene) brklyr h Edens av RD 3
McNeill Marie © mach opr Whitehead & Anderson r 730 E 10th
McNeill Mary © nurse Allen s Clinic r Railroad av RD 3
McNeill Mary F © r Fairmont rd RD 3
McNeill Mary G Ⓗ h 902 N Elm
McNeill Mattie L © opr Reid's Beauty Salon r 15 Charlotte rd
McNeill Myrtle furn rms 315 E 2d h same
McNeill Norman electn Lumberton Water & Light Dept r 1005 Blount
McNeill Ollie I © farmer r Fairmont rd RD 3
McNeill Oscar © r Crescent av RD 3
McNeill Patricia student r 1002 Maple
McNeill Queen E © r Crescent av RD 3
McNeill Rowland (Gib) 1 Ⓗ pntr h 102 N Cedar

McNeill Ruby © dom r Fairmont rd RD 3
McNeill Sarah © lndry wkr r 616 Fairmont rd RD 3
McNeill Service Station © (Wm M McNeill) 702 Fairmont rd RD 3
McNEILL THOS A (Rosalie W) Ⓗ Lawyer 303 Scottish Bk Bldg—Tel 133 h 901 N Chestnut—Tel 344
McNeill Vance C r 312 E 2d
McNeill Vennon © (Dorothy) 1 Ⓗ clnr Byrd's Modern Clnrs h Biggs rd RD 3
McNeill Walter © (Leona) r Crescent av RD 3
McNeill Walter J © hlpr Kinlaw Serv Sta r Biggs rd
McNeill Wiley © (Jennie) gro Crescent av h same
McNeill Wm © (Addie) 2 Ⓗ lab h Spearman RD 3
McNeill Wm E asst The Hughes Studio r 611 N Water
McNeill Wm H © (Maggie) 1 carp h Fairmont rd RD 3
McNeill Wm M © (Inez) Ⓗ (Fairmont Road Gro; McNeill Serv Sta) tchr Redstone Academy h 805 Fairmont rd RD 3
McNeill Willie (Ida) linemn Lumberton Water & Light Dept h 611 Water
McNeill Willie © lab r 121 Railroad av
McNeill Willie M © r Maxton rd RD 4
McNeill Wilton © (Mary) trk dr Gibson & Britt Trkrs r McMillan av RD 3
McPhail Beulah (Mrs John) slswn Raylass Dept Store h 315 W 18th
McPhail John (Beulah) Ⓗ wkr Power Plant h 315 W 18th
McPhail Mary J © dom r 601 Willow
McPhatter Ann bkpr County Mgr r 310 E 6th
McPhatter Rosa waitress Adams Restr r 406 E 8th
McPHERSON ALTON G (Edna) Mgr Bullard Motor Co Inc h 1005 N Water—Tel 445
McPherson Edna (Mrs A G) slswn r 1005 N Water
McPherson Evern mgr Lumberton Dry Clng Co r RD 2
McPherson Low H r 1607 McMillan av
McQueen Anna © hlpr Williams Lndry & Dry Clnrs r 1st av
McQueen Annie M © cook r 536 E 11th
McQueen Carolina © dom r Congo
McQueen Chapel © (Anna) 1 Ⓗ lab Scarborough Bldrs Sup Co h Edens av RD 3
McQueen David © concrete wkr r Crescent av
McQueen David © (Lillian) 3 gdnr r 307 Hay RD 3
McQueen Emmitt © sch tchr r 1400 Peachtree
McQueen Fred © presser Lumberton Dry Clng Co r Crescent av
McQueen Grace © r 1400 Peachtree
McQueen Harry © (Josephine) Ⓗ h Congo
McQueen John © (Carolina) Ⓗ lab h Congo
McQueen Josephine © cook r Congo
McQueen Kate © Ⓗ h Lovett rd RD 3
McQueen Katie © student r 1400 Peachtree
McQueen Lewis © lab r Congo
McQueen Lonie © r 521 W 2d
McQueen Maggie © Ⓗ h 1400 Peachtree
McQueen Mal © 2 lab Smith's Whse No 2 h 1st av

McQueen Malissa © Ⓗ h 752 E 10th
McQueen Marion © (Pettie) 2 lab r Fairmont rd RD 3
McQueen Pettie © beauty opr r Fairmont rd RD 3
McQueen Ralph student r 1608 N Pine
McQueen Rufus A (Helen L) 1 Ⓗ farmer h 1608 N Pine
McQueen Ruth © student r Crescent av
McQueen Ruth © 1 Ⓗ dom h Crescent av
McQueen Will © pntr r 536 E 11th
McQueen Wm H © r Crescent av
McQueen Willis © (Annie M) 4 h 536 E 11th
McQuitty Gwendolyn © h 526 Railroad av
McQuitty Thos T © (Gwendolyn A) 2 USA r 908 Willow
McRae Amy © 2 dom h McMillan av
McRae Blanche © cook r 807 E 10th
McRae Calvin © (Blanche) 4 jan First Presbyterian Ch h 807 E 10th
McRae Joshua © Ⓗ service hlpr Baker-Thompson Memorial Hosp h Maxton rd RD 4
McRay Louise © dishwasher Adams Restr r RD 4
McRae Sandy © barber 303 Fairmont rd r same
McRae Virginia © dish washer Carolina Cafe r Maxton rd RD 4
McRae Tessie © r Maxton rd RD 4
McRainey Annie F sch tchr r 306 E 16th
McRainey D D student r 306 E 16th
McRainey Jas T (Nellie G) Ⓗ farmer h 306 E 16th
McRainey J H (Agnes) 2 h 1804 N Pine
McRainey J T student r 306 E 16th
McRainey Mary L student r 306 E 16th
McThoy Anatha © dom r 101 Railroad av
McThoy Mary J © r 101 Railroad av
McThoy Sandy © (Anatha) h 101 Railroad av
McVicker Neil (Ruth) 2 slsmn Gulf Oil Corp h Old Whiteville rd RD 5
Meadow Brook Cemetery Fayetteville hwy
Meadow Brook Service Station Edw D King Fayetteville hwy
Meares Arrie mech hlpr Hedgpeth's Garage r RD 4
Meares B C (Nora) Ⓗ flr sander h Wilmington hwy RD 5
Meares Cecil trk dr Leviner Trans r 205 Seneca
Meares Chas (Rosalee) 2 lab State Hwy & Pub Wks Comn h Dresden av (E L)
Meares Cora (Mrs L A) sewer Sar Union Co Inc r 205 Seneca
Meares Eddie © lab French-Allen Fuel Co r Fairmont rd RD 3
Meares Edw (Mamie) 2 Ⓗ carp h 207 S Chestnut
Meares Eug (Annie R) 2 tex wkr Mansfield Mills h 161 N 5th (M M)
Meares Eva S (wid J B) Ⓗ slswn Efird's Dept Store h 407 W 17th
Meares F A carp r 205 Seneca
Meares Jas W (Mabel) clk Snow's Apple Hse h 313 E 4th
Meares Jas W Jr sch tchr Allenton High School r 313 E 4th
Meares L A (Cora) 3 formn State Hwy & Pub Wks Comn h 205 Seneca
Meares Luther stock clk Wood's 5c & 10c Stores Inc r 7th Street rd

Meares Paul L r 313 E 4th
Meares Randolph © carp r Fairmont rd RD 3
Meares Stanley student r 407 W 17th
Meares Susie (wid C B) r 161 N 5th (M M)

MEEHAN JOS L (Daisy S) Sec-Treas-Mgr Hood Motors Inc h 1307 N Pine—Tel 491

Mees Theo H (Ruby C) 2 phys 308-12 Scottish Bk Bldg h 308 Winona av
Melvie Neil J (Leta L) rural carrier USPO h 610 E 7th
Melvin Theo slsmn Economy Auto Sup r 202 E 13th
Melvin Wilma r 400 W 19th
Memory Eulalia (Mrs H H) sch tchr r 325 E 4th
Memory Gertha Mrs ckr Williams Lndry & Dry Clnrs h 521 E 8th
Memory Harry H (Eulalia) Ⓗ (Memory Tire Serv) h 325 E 4th
Memory Tire Service (Harry H Memory) 415 W 5th
Mencey Elza Mrs r 79 Jerome (M M)
Mennings Mary Mrs 1 tex wkr h 12 Caldwell (M M)
Mercer Della (wid C F) h 48 3d (W L)
Mercer Durham W clr Branch's Trans h 901 N Cedar
Mercer Durham W Jr student r 901 N Cedar
Mercer Ella ironer Lumberton Family Lndry & Dry Clnrs r RD 5
Mercer Giles (Belle) carp h 1205 Water
Mercer Leon A clk A & P Food Stores r RD 1
Mercer Luther Mrs nurse's aide Baker-Thompson Memorial Hosp h 505 Willow
Mercer Mildred fountain mgr Modern Pharm Co Inc r 505 Willow
Mercer Nealer (wid A H) 1 (Mercer's Gro) h Elizabethtown rd RD 1
Mercer Odell clk Robeson Hdw Inc r 602 E 2d
Mercer Pearl Mrs Ⓗ nurse aide Baker-Thompson Memorial Hosp h Dresden av (E L)
Mercer Rachel slswn Wood's 5c & 10c Stores Inc r 1205 Water
Mercer Rowland T (Estileen M) 3 tex wkr Mansfield Mills h 38 Hanover (M M)
Mercer Walter H (Doris E) 1 mgr McLellan Stores Co h 119 Charles
Mercer Wm (Lois) 2 student h Wilmington hwy
Mercer's Grocery (Mrs Nealer Mercer) Elizabethtown rd RD 1

MERCHANTS SUPPLY CO INC Harold A Collins Pres, Ed M and Francis E Collins V-Prests, Jas C Geddie Sec-Treas General Office 505 W 5th—Tel 880

Merrick Jas © (Epsie) 6 sheet metal wkr h Maxton rd RD 4
Merrick Wilbert © student r Maxton rd RD 4
Merritt Frank (Lovie) 1 Ⓗ tex wkr Dennis Yarn Mills h West Lumberton
Merritt Norwood H (Eliz) dep collr State Dept of Rev h 408 E 4th
Merritt Virginia nurse Baker-Thompson Memorial Hosp r 508 N Cedar
Meshaw Cordon slsmn MacMillan & Cameron Co r Council N C
Meshaw Dewey (Agnes) 2 plmbr Robeson Sls Corp h Old Whiteville rd RD 5
Messer W J (Gladys) 1 (Seventh Street Gro) carp h E 7th extd
Methanie Marianna tech Baker-Thompson Memorial Hosp r 508 N Cedar
Michael Father pastor St Francis Catholic Ch h 514 E 5th
Michael John B © (Marie) Ⓗ (Fifth Avenue Diner) r New Town
Michael Lee © dish washer Airport Rendezvous r RD 3

Michael Zula © r 105 Railroad av
Midway Grocery (Furman F Hayes) 310 S Rozier
Milady Beauty Shop (Mrs Ethel F Martin) Johnson Bldg
Miles Charlie © (Missie) Ⓗ hlpr Robeson Mfg Co h Biggs rd
Miles John C (Hestor) 5 Ⓗ mgr Miles Repair Shop h Belmont
Miles Missie © dom r Biggs rd
Miles Repair Shop (Gib Lenoir) S Chestnut
Miller Betty L student r 1102 Cherokee
Miller Carl E (Virginia E) 1 asst Robeson Sales Co Inc h 1406 N Water
Miller Edna G (Mrs Walter) sten Lumberton Investment Co r 414 Carthage rd
Miller Edw (Katie) 2 Ⓗ h 1102 Cherokee
Miller Marvin H (Nesbit) Ⓗ (Lorraine Barber Shop) h 409 Carthage rd
MILLER MOTOR EXPRESS Jas M Morris Mgr 406-08 E 1st—Tel 1217 (See Buyers Guide)
Miller Nona (wid W B) r 304 W 15th
Miller Rufus © (Naomi) h 521 W 2d
Miller Thos H (Dora C) 3 carp h Dresden av (E L)
Miller Walter B (Edna G) 1 slsmn Auto Parts & Accessories Co Inc h 414 Carthage rd
Miller Wm F (Quessie P) Ⓗ farmer h 312 E 18th
MILLICAN EDGAR A (Virginia) 1 Sec-Treas Robeson Auto Finance Corp h 2301 McMillan av—Tel 1358-M
Milligan Ada Mrs 2 Ⓗ h RD 5
Milligan Herbert C (Geneva F) 3 designer Sou Marble Wks Inc h Church (E L)
Milligan Ralph clk Crawford's Cafe r Bladenboro rd RD 5
Mincey Boyd (Evelyn) 2 sermn Modern Gas Co h 509 E 1st
Mintz David r 1005 Carthage rd
Mishoe Jas M (Edna) 3 appr printer The Lumberton Voice h 194 N 6th (M M)
Mishoe Thelma (Mrs Sam) tex wkr Mansfield Mills r 110 Orange (M M)
Mishoe Sam (Thelma) 2 tex wkr Mansfield Mills h 110 Orange (M M)
Mishue Malcolm B (Stella B) frame hand Mansfield Mills h 816 Coree
Mishue Stella B (Mrs M B) nurse's aide Baker-Thompson Memorial Hosp r 816 Coree
Mitchell Autrey B patrolmn State Hwy r RD 1
Mitchell Blanche © 1 Ⓗ h 1st av
Mitchell Connie © (Elvie) 1 r 518 Hodges
Mitchell Eliz © hsekpr r Fairmont rd RD 3
Mitchell Franklin © hlpr Wadesboro Mtr Lines r Powell av RD 3
Mitchell Henry © trk dr McDuffie Furn Co Inc r RD 4
Mitchell John B © (Marie) Ⓗ (Diamond Barber Shop; Diamond Sandwich Shop) h 1st av
Mitchell Leola © dishwasher Airport Rendezvous r McNeill av
Mitchell Lena © 4 r Powell av RD 3
Mitchell Lillian © r McNeill av
Mitchell Maggie © (Mitchell's Sunny Side Gro) r Lovett rd RD 3
Mitchell Mary © 3 Ⓗ h Biggs rd RD 3

Mitchell Mazell © farmer r McNeill av RD 3
Mitchell N W © r Powell av RD 3
Mitchell Nina (wid A P) h 517 E 8th
Mitchell Novella cook Crawford's Cafe r RD 2
Mitchell R T © (Doretha) 2 r Spearman RD 3
Mitchell Roosevelt © Ⓗ lab h 1st av
Mitchell Roosevelt © (Maggie) Ⓗ hlpr Lumber River Mfg Co h Lovett rd RD 3
Mitchell's Sunny Side Grocery © (Maggie Mitchell) Lovett rd RD 3
Mitchell Walter © lab h Lovett rd RD 3
Mitchell Will © (Ella) 5 Ⓗ h McNeill av RD 3
Moat Frank mech Lumberton Coach Co Inc r West Lumberton

MODERN FURNITURE CO (J Fulton and Mrs Ruby H Starling) Furniture, Electrical Appliances and Supplies 517 N Elm—Tel 358 (See Buyers Guide and Supplement Cover)

Modern Gas Co (Jesse P Chance) 410 E 2d
Modern Gin System (W G Carter) 310 E 24th

MODERN PHARMACY CO INC Reef C Ivey Mgr Your Walgreen Agency 214 N Elm —Tel 9106 (See Buyers Guide and Supplement Cover)

Moffatt Hazel E © r Maxton rd RD 4
Moffatt Sibyl © r Maxton rd RD 4
Moffitt John A (Edna) (Moffitt & McLeod) r 801 N Chestnut
Moffitt & McLeod (Robt G McLeod and John A Moffitt) photog 1004 N Elm
Molloy Maiso © dr Miller Mtr Exp r Fayetteville N C
Monroe Pauline © dom r N Water
Monroe Thos © (Maggie) pntr h Kinlaw RD 3
Monroe Wm R rural carrier USPO r 7th Street rd
Monrow Autish © r McMillian av RD 3
Monto E Paris (Caroline) 2 Ⓗ supt Lumber River Mfg Co h 1005 Maple
Moody Christine © hlpr Whitehead & Anderson Inc r Crescent av
Moody Devon © (Tissie) 1 lab h Larkin RD 3
Moody Dollie © 3 r Larkin RD 3
Moody Elsie M student r 812 E 9th
Moody Grant © (Ola) 1 lab Lumber River Mfg Co h Crescent av
Moody Mary F opr Sou Bell Tel & Teleg Co r 812 E 9th
Moody Mary M © student r Crescent av
Moody Ralph H (Mary E) Ⓗ constn wkr h 812 E 9th
Moore Arth J © (Hester) trk dr Tyson Beverage Co h Maxton rd RD 4
Moore Beth sten Johnson & Johnson r 117 W 8th
Moore Chester © lab h Fairmont rd RD 3
Moore Clarence A r 602 Willow
Moore Cleo (Mrs W F) tex wkr Dennis Yarn Mills r 207 S Chippewa
Moore Clesson P (Dorothy L) accnt S Preston Douglas h 119 Charles
Moore Cutlar (Ruth) Ⓗ rl est 407 Scottish Bk Bldg h 1702 N Chestnut
Moore Cutlar Jr student r 1702 N Chestnut
Moore David (Martha) 2 formn Farm Improvement Co h RD 5

Moore Dorothy L (Mrs C P) bkpr S D Sanderson Inc r 119 Charles
Moore Fred © hlpr Wilkerson & Spivey Co r Maxton rd RD 4
Moore Harry M (Olga) fcty mgr Whitehead & Anderson Inc h 1106 N Chestnut
Moore Herman (Billie) 1 carp r Victory hts
Moore Hester H ofc wkr Lumberton Natl Farm Loan Assn r end Grace
Moore John © (Mary) 3 carp h Fairmont rd RD 3
Moore Luther dr Moore's Taxi h 115 Crescent (N L)
Moore Luther J (Nita) 1 Ⓗ dentist Johnson Bldg h 1001 E 6th
Moore Marguerite Mrs Ⓗ sch tchr h 308 E 17th
Moore Mary C student r 1702 N Chestnut
Moore Mary D Ⓗ h 602 Willow
Moore Milton M (Margt) 2 mach opr State Hwy & Pub Wks Comn h Maxton rd RD 4
Moore Peggy M r Maxton rd RD 4
Moore Ruth N student r 1702 N Chestnut
Moore Serena r 1702 N Chestnut
Moore Vera © maid Baker-Thompson Memorial Hosp r 309 Fairmont rd RD 3
Moore Wm F (Nellie) Ⓗ hlpr Bryan's Repair Shop h 207 S Chippewa
Moore Wm F Jr (Cleo) 2 trk dr Henderson Trans & Fertz Whse r 207 S Chippewa
MOORE WALTER J (Moore's Taxicab Service; Yellow Cab Co) r Jenning's Beach (N L)
MOORE'S TAXICAB SERVICE (Walter J Moore) 310 N Chestnut—Tel 9145 (See Buyers Guide and Marginal Lines)
Morgan Ed P (Myrtle) 3 mech Hedgpeth's Garage h East Lumberton
Morgan G K (Charity) r 301 S Seneca
Morgan K C (Rita M) 3 Ⓗ constn wkr h 204 N Seneca
Morison Nancy Mrs emp Lumberton Trading Co r 801 Winona av
Morley Reba sch tchr r 1201 N Elm
Morris Ben waiter Olympia Cafe r 204 N Chestnut
Morris Bill (Jean) 1 mech Lumberton Implement Co h RD 5
MORRIS JAS M Mgr Miller Motor Express r 406 E 1st—Tel 1217
Morrison Jas W © (Madie E) 1 Ⓗ agt Mut Life Ins Co h 1103 Peachtree
Morrison John C (Jean) 2 Ⓗ (Pate Sup Co) h 1210 N Elm
Moseley Charley © (Isabella) Ⓗ sch tchr h 117 Railroad av
Moseley Vester © (Naomi) 2 trk dr McLean Whol Gro Co h Bullard av RD 3
Mote Frank mech Lumberton Coach Co Inc r East Lumberton
Mt Olive Methodist Church © Rev R D Sharpe pastor 403 E Elizabethtown rd
Mt Pleasant A M E Zion Church © 702-06 E 11th
Mount Sinai Holiness Church © Rev H C Hastey pastor Biggs rd RD 3
Moyer Geo (Eliz) 2 mech Britt & Prevatte Garage h Dresden av (E L)
Mullins Robt farmer r 814 E 8th
Murchison La Sena © County Home Dmnstn Agt r Fairmont rd RD 3
Murchison Wm D © (Geneva) 4 lab h 603 E 11th
Murphy Charity M © r 811 Willow
Murphy Lillie © r 605 W 5th
Murphy Martha © presser Williams Lndry & Dry Clnrs r RD 4
Murray Lee tex wkr r 211 S Chestnut

Musselwhite Billy student r 111 Charles
Musselwhite Chas E mach hlpr Hedgpeth's Auto Parts & Mach Wks r St Paul N C
Musselwhite Clarence (Hazel) 2 agt Imperial Life Ins Co h 54 3d (W L)
Musselwhite Edw L (Agnes N) 2 Ⓗ (Caldwell Barber Shop) h 111 Charles
Musselwhite Elmer (Florence) 1 hlpr State Hwy & Pub Wks Comn r RD 4
Musselwhite Emory (Ola) Ⓗ h Maxton rd
Musselwhite Eva Ⓗ ofc asst Dr W Carey Hedgepeth h 617 E 7th
Musselwhite Grace (Mrs Robt) tex wkr Mansfield Mills r 507 Glendale av (M M)
Musselwhite Hal mach Hedgpeth's Auto Parts & Mach Wks r St Paul N C
Musselwhite Hardie r 617 E 7th
Musselwhite Lela M slswn Wood's 5c & 10c Stores Inc r RD 1
Musselwhite Rachel R bkpr Hedgpeth's Garage r St Pauls N C
Musselwhite R T (Sallie) 1 Ⓗ (Eighth Street Gro) h 713 E 8th
Musselwhite Robt (Grace) 6 trk dr Mansfield Mills h 507 Glendale av (M M)
Musselwhite Troy farmer h 202 S Chippewa
Musselwhite Wade (Martha) h Old Whiteville rd RD 5
Musselwhite Alvah student r 1512 N Pine
Musselwhite E L (Daphne) 2 USA r Maxton rd RD 4
Musselwhite Harvey A (Lottie) carp h 1512 N Pine
Myers W Leroy (Elvia) 4 Ⓗ slsmn Butter Cup Ice Cream Co h Old Whiteville rd

N TO FIND A NAME YOU MUST KNOW HOW TO SPELL IT

Naff Jesse (Helen) 2 paper hngr r RD 5
Nance Carrie P (wid O F) Ⓗ reporter The Robesonian h 830 E 7th
Nance Essie Mrs 1 r 21 Albion (N L)
Nance Hubert (Lois) 4 wtchmn Dennis Yarn Mills h Fairmont rd RD 3
Nance Jenney bkpr French Allen Fuel Co r 1002 Jenkins
Nance Juanita slswn Raylass Dept Store r RD 5
Nance Leon S agt Pilot Life Ins Co r RD 2
Nance Ruth sten Biggs Mut Ins Agcy r 1105 N Elm
Napoleon Will © (Laura) r 514 N Brooklyn
National Cash Register Co The Carl E Hester mgr 502 E 2d
NATIONAL BANK OF LUMBERTON THE Morris F Cobb Pres, Wm A Roach V-Pres and Trust Officer, Herman T Crump Cash, Carl N Pridgen Asst Cash, W Howard Coyle Asst Trust Officer 221 N Elm—Tels 65 and 412 (See Supplement Cover)
National Warehouse Inc E 1st nr Pine
Navy M Clyde (Ruby L) (Lumberton Bakery) h 1405 N Pine
Navy Ruby L (Mrs M C) decorator Lumberton Bakery r 1405 N Pine
Neal Frank D (Juanita) Ⓗ brklyr h RD 4
Neal Wm H announcer Radio Sta WTSB r RD 4
Nealy Calvin (Willie M) 2 tex wkr Mansfield Mills h 197 N 6th (M M)
Nealy John (Betty) r 197 N 6th (M M)

Nealy Willie M (Mrs Calvin) tex wkr Mansfield Mills r 197 N 6th (M M)
Neely Lonnie (Pearl) 5 doffer Mansfield Mills h 169 N 5th (M M)
Neely Pearl (Mrs Lonnie) spinner Mansfield Mills r 169 N 5th (M M)
Neely Willie (Bertha) 5 tex wkr Mansfield Mills h 171 N 5th (M M)
Neill Aileen nurse Baker-Thompson Memorial Hosp r 508 N Cedar
Nelson Gertie student r 1001 Poplar

NELSON LOUIS A R Pres Baldwin Directory Co Inc r Charleston S C

NELSON LOUIS A R MRS Sec-Treas Baldwin Directory Co Inc r Charleston S C

Newberry Aldena bkpr Firestone Home & Auto Sup r RD 4
Newberry Allie L (Margt) 2 (Lumberton Jewelry Co) h 206 W 21st
Newberry Horace (Helen) 4 carp h RD 5
Newberry T L (Mae) 3 Ⓗ h 504 E 8th
Newberry W A (Elsie) 1 refrigeration mech Wilson Ice Cream Co r 504 E 8th
New Bethel Baptist Church © Rev Mack C Pittman pastor Noir
New Deal Lunch (Geo Castas, C P Loizan and Chas Long) 105 W 4th
New Hollywood Cemetery Wilmington hwy RD 5
Newclerk Jas © r 114 Branch Qtrs
Newman Eula Mrs 2 tex wkr Mansfield Mills r East Lumberton
Newman Jesse W (Virginia) 1 mech Bullard Mtr Co Inc h 807 E 3d
Newman Virginia (Mrs J W) slswn Hinds Gro r 807 E 3d
Newman Warren baker hlpr Clifton Baking Co r 7th Street rd
News & Observer The Aubrey Brady dstbtr 1017 E 5th
Newsom Milton radio repr Firestone Home & Auto Sup r RD 5
Newton Linda sch tchr r 1801 N Pine
Newton R E (Euta M) 1 Ⓗ slsmn McLean Whol Gro Co Inc h 305 E 16th
Newton T Y (Neal) accnt r 1801 N Pine
Newton Wm H (Mary) Ⓗ h Old Whiteville rd RD 5
Ney Mary R Mrs waitress Olympia Cafe r RD 5
Nicholson Joe C (Sara M) 3 Ⓗ slsmn McLean Whol Gro Co Inc h 402 W 15th
Nr-Town Service Station Walter Stone mgr Wilmington hwy
Nivens Jas © (Janie) hlpr Robeson Mfg Co h Biggs rd
Noble Albert (Nell) servmn Court Square Serv Sta h 906 N Pine
Noble D F hlpr Robeson Bldg Sup Co Inc r 304 W 21st
Noble Emma r 304 W 21st
Noble Geo A student r 213 E 22d
Noble Grace (Mrs Wade) slswn Collins Dept Store r 401 W 19th
Noble Herbert J (Devolah) 1 Ⓗ slsmn Scarborough Bldrs Sup Co h 304 W 21st
Noble John C (Levonde) Ⓗ slsmn Scarborough Bldrs Sup Co h 213 E 22d
Noble Kath r Victory hts
Noble Levonde C student r 213 E 22d

NOBLE ROBT M Sec-Treas-Mgr Robeson Building Supply Co Inc h Elizabethtown rd

Noble Saml R slsmn Robeson Bldg Sup Co r 213 E 22d
Noble Wade (Grace) 2 Ⓗ patrolmn Lumberton Police Dept h 401 W 19th
Nobles Belton (Hilda) 1 Ⓗ mech State Hwy & Pub Wks Comn h Wilmington hwy RD 5

Nobles Edna Mrs 1 Ⓗ clk Dennis Yarn Mills h 91 Delmar (N L)
Nobles Ernestine M usherette Carolina Theatre r RD 4
Nobles Leona Mrs 1 doorwn Riverside Theatre r 521 E 8th
Nobles Penney J (wid A F) Ⓗ h Wilmington hwy RD 5
Nobles Vernon dr Wadesboro Motor Line Inc r West Lumberton
Nordan Jas B (Maie) Ⓗ genl frt agt V & C Sou RR Co h 1607 N Pine
Norment Annie T (wid T A) Ⓗ h 211 E 7th
Norment Apartments 102-04 W 9th
Norment Emma H r 1200 N Elm
Norment Lora H mus tchr Lumberton Grammar Sch r 1200 N Elm
Norment Mary B clk County Register of Deeds r 320 E 2d
Norment Mary (wid J D)Ⓗ h 320 E 2d
Norment Mollie R (wid T A) r 905 N Elm
NORMENT MOTOR CO INC O Clinton Norment Pres, Chas H Elkins Sec-Treas Ford Sales and Service 120-22 W 5th Office—Tel 89, Service—Tel 90, Service Station—Tel 61 (See Buyers Guide and Marginal Lines)
NORMENT O CLINTON Ⓗ Pres Norment Motor Co Inc h 905 N Elm—Tel 383
Norment Richd M r 1207 N Elm
Norment Wm T (Vonnie M) agt Mut Benefit Health & Accident Ins Co r 320 E 2d
Norris Blanche (Mrs Vernon) spinner Mansfield Mills r 62 Carolina av (M M)
Norris Carlie (Cherrylena) 4 yd hlpr Mansfield Mills h 195 N 6th (M M)
Norris Clarence (Mary) 4 tex wkr Mansfield Mills h 17 Caldwell (M M)
Norris Dorothy opr Beau Nette Beauty Shop r 102 S Chippewa
Norris Evelyn (Mrs Homer) battery filler Mansfield Mills r 100 Seaboard av (M M)
Norris Homer (Evelyn) 2 mach opr Mansfield Mills h 100 Seaboard av (M M)
Norris Inez weaver Mansfield Mills r 102 S Chippewa
Norris M V (Ruth) Ⓗ tex wkr Mansfield Mills h 102 S Chippewa
Norris Paul (Mary) 5 loom fixer Mansfield Mills h 40 Hanover (M M)
Norris Ruth (Mrs M V) battery filler Mansfield Mills r 102 S Chippewa
NORRIS SILAS (Lila) 4 Ⓗ (Richardson-Norris Garage) h Dresden av (E L)
Norris T F (Annie) Ⓗ (Clarkton Mattress Co) h Wilmington hwy
Norris Vernon (Blanche) oiler Mansfield Mills h 62 Carolina av (M M)
Norris Wm P USA r 195 N 6th (M M)
Norris Willie (Emma) tex wkr Mansfield Mills h West Lumberton
Norris Willie (Martha) hlpr Clarkton Mattress Co r Wilmington hwy
Norris Willie M r 195 N 6th (M M)
Norris Willa M Mrs 2 tex wkr Mansfield Mills h 144 N 4th (M M)
Norris Woodrow (Rosie L) hlpr H & L Sheet Metal Co h West Lumberton
NORTH CAROLINA—STATE OF
Department of Revenue Norwood H Merritt and Edgar A Womble Jr dep collectors 2d flr Court Hse
Driver's License Examiner Charlie T Dave 2d flr Court Hse
Employment Service C D Brothers mgr 108 W 2d
Highway Department—Jack W Spruill Dist Eng 301 N Water garage E 4th
Highway Patrol Cpl W A Baxter 2d flr Court Hse
North Lumberton Baptist Church Rev Geo H Wallace pastor Carthage rd

North Lumberton School Carthage rd (N L)
Norton Clarence (Frances) pntr h 312 Church
Norton Elizah (Lula) Ⓗ h 39 3d (W L)
Norton Walter R shop mech Edmond Mtrs Inc r 39 3d (W L)
Nunnery Cornie winder Dennis Yarn Mills r 64 Crescent (N L)
Nunnery Jack slsmn MacMillan & Cameron Co r 64 Crescent (N L)
Nunnery Kirby A 1 h 64 Crescent (N L)
Nunnery Oscar doffer Dennis Yarn Mills r 64 Crescent (N L)
Nye Chas B (Mary O) dstbtr Nye Oil Co r 1408 N Pine
Nye Coolidge slsmn K M Biggs Inc r Orrum N C
Nye Eug (Ada) livestock dlr Lumberton Trading Co r 315 E 2d
Nye J G formn State Hwy & Pub Wks Comn r 512 E 8th
Nye Oil Co (R Howard Nye) Maxton rd RD 4
Nye R Howard Ⓗ (Nye Oil Co) h 1408 N Pine
Nye Sara E ofc sec Varser McIntyre & Henry r Orrum N C

O TO FIND A NAME YOU MUST KNOW HOW TO SPELL IT

Odens Gova © (Maddie) trk dr h 116 W 1st
Odens Gova Jr © r 116 W 1st
Odens Naomi O © r 116 W 1st
Odum Alex student r East Lumberton
Odum Bernice M (Emma) 1 carp h East Lumberton
Odum Elsie cash Pastime Theatre r 909 E 1st
Odum Grady trk dr State Hwy & Pub Wks Comn r 208 Seaboard av (M M)
Odum Nash r East Lumberton
Odum R E (Mary F) 1 slsmn Lumberton Coca Cola Btlg Co h 807 E 8th
O K Service (Oliver K Barnes) Maxton rd
Old Foundry Cafe (Hilton Oxendine) Maxton rd RD 4
Old Foundry Motor Co (Hilton Oxendine) Maxton rd RD 4
Olive Billie J student r 122 W 3d
Oliver Hilda (Mrs G A) slswn Wood's 5c & 10c Stores Inc h 809 E 9th
Oliver Jacqueline A student r 504 Riverside dr
Oliver John H student r 504 Riverside dr
Oliver John W mech Modern Gin System r 310 E 24th
Oliver Johnnie (wid W H) h 901 N Pine
Oliver Kathleen S (wid H A) Ⓗ reporter The Robesonian h 504 Riverside dr
Oliver Robt O (Doretha) 1 Ⓗ slsmn Lumberton Oil Co h Old Whiteville rd RD 5
Oliver W F (Amanda) guard State Hwy & Pub Wks Comn r Old Whiteville rd RD 5
Olympia Cafe (Monroe Butler) 202 N Chestnut
O'Quinn Charlie (Lillian) 4 Ⓗ accnt h 1705 Floyd av
O'Neal Dan formn Dennis Yarn Mills r 22 Albion (N L)
O'Neal Wallace T (Eliz J) 1 emp A Rupert Collins Feed Store h 830 E 7th

One Stop Service Station (W D Caulder) Wilmington hwy RD 5
ORVIN JESSE W V-Pres Baldwin Directory Co Inc r Charleston S C
Osborne Colin P Jr (Frances C) 1 dentist McLeod Bldg h 525 E 10th
Osteen Easter © ironer Sam Lee Lndry r RD 4
Outing Saml © (Caroline) Ⓗ carp h Noir
Outing Shimel © r Canal
Overton Bernard r 908 Water
Overton Dorothy tchr Lumberton Primary Sch h 908 N Water
Overton Hattie (wid E M) r 908 Water
Owens Geo © 1 presser City Clnrs & Dyers r Hay RD 3
Owens O P (Eliz B) 1 Ⓗ County Farm Agt h 1101 N Pine
Owens Will © (Eliz) r 307 N Brooklyn
Owings Richd D (Retha) 2 slsmn h 508 E 8th
Oxendine Cleveland emp The Am Serv Center r 506 E 1st
Oxendine Oddie (I) 1 cook r 506 E 1st
Oxendine Hilton (Old Foundry Cafe, Old Foundry Mtr Co) r Maxton rd RD 4
Oxendine Hurbert mgr Old Foundry Cafe r Maxton rd RD 4
Oxendine Sallie J (I) (Sallie Jane's Cafe) h 506 E 1st

P TO FIND A NAME YOU MUST KNOW HOW TO SPELL IT

Pace Estelle waitress Star Cafe r RD 1
Page Albert Q © (Martha) 1 hlpr Clarke's Gro Store h Fairmont rd RD 3
Page Alf P (Mattie) 1 Ⓗ fcrtz 410 Town Common ofc McLeod Bldg h 102 W 24th
Page Anna M © 3 r Congo
Page Clyde © student r Congo
Page Edna M © r Congo
PAGE ELLIS E (Rebekah M) 3 Ⓗ Lawyer 2d flr McLeod Bldg, 431 N Elm—Tel 474 h 203 W 18th—Tel 1001
Page Ida M © 2 dom r Crescent av
Page Jewell opr Beau Nette Beauty Shop r 601 N Elm
Pages Willie dr Lumberton Ice & Fuel Co r 414 W 2d
Pait Annie R r 808 E 3d
Pait Braddie N (Eva) 3 County Fire Warden h 1124 E 1st
Pait Cora Mrs h 808 E 3d
Pait Delia h Bladenboro rd RD 5
Pait Doris bkpr Jack Pait Furn Co r 602 E 5th
Pait Dorothy Mrs r 808 E 3d
Pait Elbert (Mildred) 1 Ⓗ USA h Bladenboro rd RD 5
PAIT JACK FURNITURE CO (Jack S Pait) 206-08 N Chestnut—Tel 572 (See Buyers Guide)
PAIT JACK S (Clara M) 3 Ⓗ (Jack Pait Furniture Co) V-Pres Robeson Broadcasting Corp h 502 W 17th—Tel 450
Pait Lewis W (Ruby E) 2 Ⓗ (Midway Gro) h 203 S Chippewa

Pait Vander r Bladenboro rd RD 5
Pait Vernon slsmn F F Hayes r 808 E 3d
Pait Winifred opr Sou Bell Tel & Teleg Co r 209 W 8th
Palas Steve (Snow's Confr) r 611 E 2d
Panky J W Rev © (Rebecca) r 715 E 11th
Panky Rebecca © dom r 715 E 11th
Parham Ada (Mrs J H) slswn Darling Shop r 204 N Chestnut
Parham Eleanor M slswn Cato's r 311 E 2d
Parham John H (Ada) emp State Hwy Dept h 204 N Chestnut
Parham Ora dep clk Superior Court r 210 E 13th
Parham Wm A student r 830 E 7th
Parham Wm L (Gertrude) bkpr Natl Whse Inc h 311 E 2d
Paris E Geo (Lillian) 1 Ⓗ cook h 611 E 2d
Paris Geo instr r 611 E 2d
Paris Jas student r 611 E 2d
Parker Lee tex wkr r Maxton rd RD 4
Parker Anderson M (Melva) tex wkr Mansfield Mills h 81 Jerome (M M)
Parker Avery (Vera) 2 sta atndt Hoods Mtrs Inc h RD 5
Parker Dora (Mrs J C) tex wkr Mansfield Mills r 16 Caldwell (M M)
Parker E S (Bessie M) Ⓗ tex wkr Dennis Yarn Mills h 37 2d (W L)
Parker Edw (Margt) tex wkr Mansfield Mills h 226 N 7th (M M)
Parker Emily (Mrs T F) slswn Polly Ann Shop r 316 E 5th
Parker H C (Naomi) 1 r RD 4
Parker Hannah tex wkr h Maxton rd
Parker Jas R (Mamie) 1 Ⓗ phys 301-05 McLean Bldg h 303 W 16th
Parker Jesse (Haven J) 1 Ⓗ mech Lumberton Sls Co h Carolina (E L)
Parker John C (Dora) h 16 Caldwell (M M)
Parker John R training officer Veterans Admn r Clinton N C
Parker L H (Betty L) USN r Victory hts
Parker Lawrence McK (Mary L) 1 Ⓗ County Tax Collr h 1602 N Elm
Parker Louise (Mrs R L) ofc nurse Dr J I Biggs r 119 Charles
Parker Lucy © dishwasher Olympia Cafe r RD 5
Parker Mildred ckr Williams Lndry & Dry Clnrs r RD 1
Parker Mildred r 81 Delmar (N L)
Parker Rembert L (Louise) slsmn Auto Parts & Accessories Co Inc h 119 Charles
Parker Smithie r Maxton rd RD 4
Parker Thos F (Emily) slsmn h 316 E 5th
Parker Vera (Mrs Avery) smstrs r RD 5
Parker Wm dr White Star Taxi r Maxton rd RD 4

PARKER WM W (Anna McL) Ⓗ Optometrist 2d flr McIntyre Bldg, 422 N Chestnut —Tel 126 h 1302 same—Tel 189

Parker Wilton E asst parts slsmn Bullard Mtr Co Inc r Maxton rd RD 4
Parmele Alf T (Eliz B) 1 Ⓗ bkpr Edmund Mtrs Inc h 302 E 18th
Parmele Nellie N (wid A T) Ⓗ h 1200 N Elm
Parmele Wm N (Nelle T) 1 Ⓗ (Kay & Co) h 210 E 18th
Parnell Annie N opr Sou Bell Tel & Teleg Co r E 7th extd

Parnell Chas T (Clara M) 1 mech Norment Mtr Co Inc h 306 N Cedar
Parnell Ella M Mrs opr Sou Bell Tel & Teleg Co r 702 N Cedar
Parnell Frank L dep Tax Collr r RD 4
Parnell J A (Lula) 5 slsmn Lumberton Trading Co h 1015 E 5th
Parnell Louise opr Sou Bell Tel & Teleg Co r Maxton rd RD 4
Parnell Mary tex wkr Mansfield Mills r Maxton rd RD 4
Parnell Mary L clk County Tax Dept r 917 E 2d
Parnell Robt I (Etura K) 3 clk USPO h 605 Carthage rd
Parnell Rosa T (wid A D) 1 Ⓗ h 917 E 2d
Parnell Ruby L (Mrs Wayne) dental asst Dr Graham McLean r 507 French av
Parnell Sue Mrs ironer Lumberton Family Lndry & Dry Clnrs r 7th Street rd
Parnell Thos hlpr T A Parnell r 120 W 3d
Parnell Thos student r 1015 E 5th
Parnell Thos A (Martha) 1 bldg contr 120 W 3d r same
Parnell Wayne (Ruby) Ⓗ USA h 507 French av
Parrish Pauline r 207 S Chestnut
Parrish Roberta © Ⓗ sch tchr h Central RD 3
Parsons J M (Lillian) Ⓗ farmer h 1207 N Walnut
Parsons Lacy J (Margt G) 1 phys 201-03 Linkhaw Bldg h 210 E 16th
Parvin Marshall S patrolmn State Hwy & Pub Wks Comn r RD 2
Pastime Theatre 423-27 N Elm
Pate Bessie © dom h 516 W 2d
Pate Delma G waitress New Deal Lunch r 505 Town Common
Pate Edwin pres Robeson Mfg Co r Laurinburg N C
Pate Emma Dell circulation dept The Robesonian r 1009 Carthage rd
Pate Frank firemn Lumberton Fire Dept r 122 W 3d
Pate John (Dula) 2 tex wkr Mansfield Mills h 10 Mill (M M)
Pate Lewis W mgr Union Store r 203 S Chippewa
Pate Livvie (Mrs W D) tex wkr Mansfield Mills r Dresden av (E L)
Pate Lindsey R (Clara) drawing opr Mansfield Mills h 420 Columbia av (M M)
Pate Robt C (Myrtle) 1 trk dr Miller Mtr Exp h Old Whiteville rd
Pate Ruth P r 210 W 20th
Pate Vernon clk Hayes Gro r 808 E 3d
Pate Victor M (Doris) 2 USA h 511 E 14th
Pate Wm D (Livvie) Ⓗ tex wkr Mansfield Mills h Dresden av (E L)
Patrick Mamie © 1 do mr McMillan av
Patrick Walter © carp r Crescent av RD 3
Patterson Bishop M (Lettie) Ⓗ tex wkr h RD 5
Patterson Chas mech Davis Mtr Co r RD 1
Patterson Emmie T Ⓗ h 1108 N Elm
Patterson H Coleman (Cleta M) 1 program dir Radio Sta WTSB r Riverside dr
Patterson Hattie M © asst Clarence I Smith r Fairmont rd RD 3
Patterson Jas H © (Almerta) 1 hlpr Barnes Aircraft r McNeill av RD 3
Patterson Lonnie © (Odelia) Ⓗ lab h McNeill av RD 3
Patterson Mary © Ⓗ cook Little Mary Cafe h McMillan av RD 3
Patterson Theresa asst clk Superior Court r 1108 N Elm

Paul Doris L sten r Old Whiteville rd
Paul E A Rev (Minnie) pastor East Lumberton Baptist Ch h Old Whiteville rd
Paul Eliz sch tchr r Old Whiteville rd
Paul Henry G (Kathleen) 1 Ⓗ carp h Dresden av (E L)
Paul Janice sch tchr r Old Whiteville rd
Paul John B (Janie) 2 asst Holland Tire & Oil Serv h N Pine extd
Paul Mary r Old Whiteville rd
Paul Venia © r 137 Railroad av
Payne Jas W (Margt) sta opr Norment Mtr Co Inc h 1109 N Chestnut
Payne Margt (Mrs J W) ofc sec Dr Steph McIntyre r 1109 N Chestnut
PEACOCK J D (Sullivan & Peacock) r 109 W 10th—Tel 510-J
Pearson Eloise bkpr Merchants Sup Co r 1401 N Pine
Peck Harold A (Anna) phys Thompson Hosp h 801 Winona av
Pedro Fred carp hlpr Godwin Homes Inc r Bladenboro N C
Peggy's Beauty Salon (Mrs Lelia Thompson) E 6th cor N Chestnut
Peguise Walter © (Hazel) 3 lab Scarborough Bldrs Sup Co h Edens av RD 3
Penley Joyce (Mrs Roy) (Williamson-Penley Venetian Blinds) r 910 N Cedar
Penney Craven (Sadie) 1 (Whimpy's Place) h 409 E 5th
PENNEY J C CO INC Geo L Robinson Mgr 215 N Elm—Tel 119 (See Buyers Guide)
Penney Sadie (Mrs Craven) nurse 409 E 5th r same
Penny Aaron C (Winnie) Ⓗ trk dr h 55 3d (W L)
Penny Alice R r Maxton rd RD 4
Penny H C (Wimpy's Place) r 5th
Penny Henry (Rollie) supvr Bus Sta Lunch h Maxton rd
Penny Oren C mgr Tyson Beverage Co r West Lumberton
Pentecost Chas L (Jacquelyn) 1 mech supvr h 210 E 16th
Perkins Eliz © maid Sou Bell Tel & Teleg Co r 801 E 11th
Perkins Jesse © (Blanche) pkr Whitehead & Anderson h 724 E 10th
Perkins Riley © (Eliz) 2 trk dr Sou Marble Wks Inc h 801 E 11th
Perry Arcina slswn Wood's 5c & 10c Stores Inc r East Lumberton
Perry Chester electn r 104 W Elizabethtown rd
Perry Jos © (Hattie) 3 washmn Edmond Mtrs Inc h Powell av RD 3
Peterson Chas © washmn Barnes Mtrs r RD 4
PETERSON LeORR A (Roberta) 1 Mgr Lumberton Dairies Inc h 906 Maple—Tel 540-J
Peterson Naiman © (Rosie) 3 tob wkr Whitehead & Anderson h 1102 Peachtree
Peterson Rosie © tob wkr Whitehead & Anderson r 1102 Peachtree
Petroleum Transit Corp (Horace W Stone) E 2d
Phelps Tom C (Ann V) 1 buyer Person-Garrett Co h 313 E 15th
Phillips Annie r 11 Caldwell (M M)
Phillips Badger tex wkr Mansfield Mills r RD 5
Phillips Chas E (Maria) patrolmn State Hwy Dept r 804 E 7th
Phillips Christine (Mrs John) bkpr Protective Agcy Inc r 209 E 18th
Phillips Clara T (wid J E) Ⓗ slswn Belk-Hensdale Co h 807 E 8th
Phillips Clarence printer The Lumberton Voice r 210 N Chestnut
Phillips Colin H slsmn W Howard Linkhaw r 1006 N Walnut

Phillips Dosie Mrs r RD 5
Phillips Earl R (Inez) 1 (Phillips Esso Serv) h W 24 cor Floyd
Phillips Elton (Ruth C) inspr State Dept of Agriculture r 315 W 15th
Phillips Esso Service (Earl R Phillips) Pine cor Elizabethtown rd
Phillips Estelle G Mrs dental asst Dr L J Moore Jr h 225 E 5th
Phillips Grayson ckr A & P Food Stores r 307 E 2d
Phillips Horace (Cornelia) 1 weaver Mansfield Mills business agt Tex Wkrs Union of Am Local 234 h 11 Caldwell (M M)
Phillips Jas A slsmn Belk-Hensdale Co r Orrum N C
Phillips Jas H student r 407 E 14th
Phillips Jas W (Emily H) 2 Ⓗ slsmn McLean Whol Gro Co Inc h 602 E 7th
Phillips Joe B (Ethel C) Ⓗ trav slsmn h 407 E 14th
Phillips John (Christine) drug clk Johnson's Drug Store r 209 E 18th
Phillips John (Cleo) 4 Ⓗ tex wkr h 1012 Cherokee
Phillips John W student r 1012 Cherokee
Phillips Lula © maid r 536½ E 11th
Phillips Lydia (wid Eli) Ⓗ h 814 E 8th
Phillips Roland L (Eliz) 2 doffer Dennis Yarn Mills h 28 Bradford (N L)
Phillips Rowland A (Martha M) 2 Ⓗ mgr Norment Mtr Co Inc h 308 W 18th
Phillips Ruth C (Mrs Elton) ofc sec Production & Marketing Admn r 315 W 15th
Phillips Sudy r 602 E 7th
Phillips Susan tex wkr Mansfield Mills r 904 E 2d
Phillips Tommy J student r 407 E 14th
Phillips Velenia bkpr Lumberton Coca Cola Btlg Co r 721 E 8th
Phillips Willard (Rebecca) 2 tex wkr Mansfield Mills h 453 Saxon av (M M)
Phillips Wm © (Lula) carp r 536½ E 11th
Phipps Arvin (Victoria) 1 USA r 86 Delmar (N L)
Phipps Grover pntr h 212 S Chestnut
Phipps Marshall (Jannie) tex wkr Dennis Yarn Mills h 86 Delmar (N L)
Phipps Shop (Grover Phipps) S Chestnut
Pickett Harrell (Estella) 1 pntr r 402 French Qtrs
Pickett Sue N waitress Atlantic Cafe r 404 French Qtrs
Pickett Paul 1 Ⓗ carp h Old Whiteville rd
Pierce Robt © (Lorraine) 3 h Hay RD 3
Pierson Patricia M Mrs 1 r 1002 Maple
Pigott Eug L (Betty R) crane opr r Dresden av (E L)
Pigott Wm E (Thelma) 1 photog h 516 E 8th
Pilot Life Insurance Co Paul Little supt 310 McLean Bldg
Pine Joe © Ⓗ h 1004 N Pine
Pinkham Clarence (Johnnie M) 3 Ⓗ clnr City Clnrs & Dyers h RD 5
Pittman Addie (wid Crib) 1 tex wkr Mansfield Mills h 145 N 4th (M M)
Pittman Austin © (Cora) 1 Ⓗ pntr h Noir
Pittman Barbara E slswn McLellan Stores Co r RD 5
Pittman Benj E (Libby) 1 Ⓗ farmer h 402 Winona
Pittman Betty Mrs h 457 Saxon av (M M)
Pittman Beulah © cook r 814 E 10th

Pittman Carl (Stella) tex wkr Mansfield Mills h 70 Carolina av (M M)
Pittman Carson (Dorothy) 2 meat ctr Snow's Apple Hse h 516 E 8th
Pittman Chas © (Flossie) 4 carp h 112 Branch Qtrs
Pittman Clarence (Eunice) 1 tex wkr Mansfield Mills h 148 N 4th (M M)
Pittman Claud r 457 Saxon av (M M)
Pittman Claud © r Powell av RD 3
Pittman Coy (Myrtle) 2 Ⓗ h Victory hts
Pittman Dennis D (Rosa L) 1 asst mgr Whiting Bldg Sups Inc h 801 E 8th
Pittman Dorothy M opr Sou Bell Tel & Teleg Co r 405 Columbia av (M M)
Pittman Earl L (Maybeth) 7 dr White Star Taxi Co h East Lumberton
Pittman Earnest (Louise) 1 mech B & M Body Wks h Victory hts
Pittman Edgar E student r 706 E 8th
Pittman Elmer C radio repr Carr Elec Co r RD 5
Pittman Ethel Ⓗ h 1105 N Elm
Pittman Eunice tex wkr Mansfield Mills r 148 N 4th (M M)
Pittman Frank (Joyce) 1 USA r Old Whiteville rd
Pittman Grady (Gloria) 2 tex wkr Mansfield Mills h 139 N 4th (M M)
Pittman Grady H (Polly S) 1 clk A & P Food Stores h Elizabethtown rd RD 1
Pittman Hayes Jr r Dresden av (E L)
Pittman Henry B (Rotha) 2 tex wkr Mansfield Mills h 405 Columbia av (M M)
Pittman Hubert carp h Bladenboro rd RD 5
Pittman Jack H student r 405 Columbia av (M M)
Pittman Jessie tex wkr Mansfield Mills r 457 Saxon av (M M)
Pittman John C (Connie) 3 Ⓗ section formn SAL Ry h 706 E 8th
Pittman Kath © student r 112 Branch Qtrs
Pittman Kathryn ofc sec S Preston Douglas r Fairmont N C
Pittman Lula M © student r Crescent av
Pittman Mack C Rev © pastor New Bethel Baptist Ch mgr Grand Benevolent Order of Friends h 215 Fairmont rd RD 3
Pittman Margt R Ⓗ h 210 E 8th
Pittman Maud ofc asst Production & Marketing Admn r RD 5
Pittman Nina Ⓗ ofc wkr h 106 W 10th
Pittman Pearl B Mrs 4 tex wkr Mansfield Mills h 98 Jerome (M M)
Pittman Ray slsmn Sou Bearings & Parts Co r 1001 Maple
Pittman Robt (Beulah) 1 (East Side Sea Food) r Wilmington hwy RD 5
Pittman Rotha (Mrs H B) spooler Mansfield Mills r 405 Columbia av (M M)
Pittman Sarah © 4 h Crescent av
Pittman Thos R clk Sou Bearings & Parts Co r 1001 Maple
Pittman Vasti r 158 Seaboard av (M M)
Pittman Wallace electn r 148 N 4th (M M)
Pittman Weldon (Nannie L) Ⓗ mech Barnes Mtrs h East Lumberton
Pittman Wilbur USA r 158 Seaboard av (M M)
Pittman Willie © USA r 112 Branch Qtrs
Plair C W (Pauline) 1 mech R G Allen's Auto Establishment r 301 S Seneca
Plakakes Gus (Ruby) Ⓗ (Coney Island Lunch) h 511 E 10th
Plakakis Ruby (Mrs Gus) cash Coney Island Lunch r 511 E 10th

Plance Blanche (wid J F) r Wilmington hwy RD 5
Player Johnnie (Clara) 4 Ⓗ mech R G Allen's Auto Establishment h 813 Watauga
Platt Alice C Mrs opr Sou Bell Tel & Teleg Co r 1904 McMillan av
Plyler Boyd ckr Mansfield Mills r 1020 E 6th
Poe John © hlpr Robeson County Cold Storage Inc r Fairmont rd RD 3
Polly Ann Shop (Bernard Fink) womens clo 411 N Elm
Polston Jimmy K (Thelma) Ⓗ fruit 413 W 2d r RD 4
Polston Paul (Dorothy) 5 hlpr A E Shook Wood Working Shop h Maxton rd
Polston Peggy student r RD 4
POOLE JAS R (Pearl J) Ⓗ (Lumberton Mutual Insurance Agency) h 1107 N Elm—Tel 135
POOLE JAS R JR (Kate) 2 Ⓗ (Lumberton Mutual Insurance Agency) h 1201 N Elm—Tel 374-J
Pop's Taxi M D Ward 110 W 3d
Pope Annie R © r 145 Railroad av
Pope Clyde r 601 N Cedar
Pope Douglas © (Mamie) 1 Ⓗ clnr Pope's Dry Clnrs h 512 Fairmont rd RD 3
Pope Geo G parts slsmn Hedgepeth's Auto Parts & Mach Wks r 401 E 2d
Pope Hazel M © bkpr Pope's Clnrs r 145 Railroad av
Pope Henry © delmn Welsh Bros r RD 2
Pope J Douglas © (Nora) 1 (Pope's Clnrs) h 145 Railroad av
Pope Jas D tobacco weigher r 411 Winona av
Pope John (Ernestine) hlpr State Hwy & Pub Wks Comn h Fairmont rd RD 3
Pope Louise ofc sec County Health Dept r 1807 N Pine
Pope Lucy P (wid H G) Ⓗ slswn h 209 E 18th
Pope Mamie © (Pope's Mus Studio) r 512 Fairmont rd RD 3
Pope Martha C clk County Register of Deeds r 601 N Cedar
Pope Mary V (wid I L) Ⓗ h 411 Winona av
Pope Sadie R slswn Ideal Dress Shop Inc r 305 E 17th
Pope Sara (wid H T) Ⓗ sch tchr h 305 E 17th
Pope's Cleaners © (J Douglas Pope) 501 W 2d
Pope's Music Studio © (Mamie Pope) 512 Fairmont rd RD 3
Potter Wm L (Pauline) 1 Ⓗ mgr S D Sanderson Inc h 1007 Jenkins
Potts Harold A (Sudie) 2 plmbr h 26 Albion (N L)
Powe John W © (Mary E) 1 hlpr Robeson County Cold Storage Inc r Powell av
Powell Aaron © (Rosa) 1 Ⓗ gdnr 516 N Chestnut h 1808 Congo
Powell Alma R Mrs opr Sou Bell Tel & Teleg Co r 209 W 8th
Powell Annie © hlpr White's Cafe r McMillan av
Powell Billy C student r 1601 Barker
POWELL CORA PAGE (Mrs Stinson) Sec-Treas Ideal Dress Shop Inc r 1208 N Walnut—Tel 60-J
Powell Decola © 1 (Tri City Gro) h 308 Hay RD 3
Powell Druelta © ironer Williams Lndry & Dry Clnrs r Willow
Powell Earl © (Eva) Ⓗ lab Robeson Mfg Co h Fairmont rd RD 3
Powell Edmond © (Bessie) Ⓗ (Powell's Barber Shop) h 606 Fairmont rd RD 3
Powell Geneva © 8 dom h Fairmont rd RD 3

Powell Hazel C sch tchr h 1601 Barker
Powell Helton © (Ola) Ⓗ carp h McNeill av RD 3
Powell Henry © servmn Smiths Esso Serv r Fairmont rd RD 3
Powell Henry © (Mable) 1 Ⓗ (Mable's Place) h Fairmont rd RD 3
Powell John T © (Maggie) 4 Ⓗ brklyr h Fairmont rd RD 3
Powell Lewis (Ruth) 2 carp h Bladenboro rd RD 5
Powell Lloyd (Nettie S) 2 lndrs Williams Lndry & Dry Clnrs h 807 E 9th
Powell Luther M supt State Hwy & Pub Wks Comn r Parkton N C
Powell Mable © maid 308 Winona av r Fairmont rd RD 3
Powell Mozell © farmer r McNeill av RD 3
Powell Mercer L © trkr SAL Ry Co r RD 4
Powell Mollie © Ⓗ lndrs h 1001 Willow
Powell Nettie S (Mrs Lloyd) ckr Williams Lndry & Dry Clnrs r 807 E 9th
Powell Purnell © farmer r McNeill av RD 3
Powell Raleigh © trkr SAL Ry Co r S Cedar
Powell Roosevelt © (Annie) 5 Ⓗ lab h McMillan av
Powell Rudolph © (Drusltl) Ⓗ bellmn Lorraine Hotel h 608 E 13th
POWELL STINSON (Cora Page) Ⓗ Pres Ideal Dress Shop Inc, Rural Carrier USPO h 1208 N Walnut—Tel 60-J
Powell Vann A barber Prevatte Barber Shop r 206 N Cedar
Powell Willie © carp h Crescent av
Powell's Barber Shop © (Edmund V Powell) 608 Fairmont rd
Powers Chas (Mary) 3 Ⓗ formn State Hwy & Pub Wks Comn h Old Whiteville rd RD 5
Powers Ernest lab State Hwy & Pub Wks Comn r Old Whiteville rd RD 5
Powers G Blanche opr Sou Bell Tel & Teleg Co r 327 E 4th
Powers J P mech r 503 E 10th
Powers Jas © (Letha) 6 lab Whitehead & Anderson Inc h Bullard av RD 3
Powers John A © porter Raylass Dept Store r RD 3
Powers Kathleen nurse Baker-Thompson Memorial Hosp r 508 N Cedar
Powers Kelton (Nannie) farmer r 206 N Cedar
Powers Lyle (wid J L) 2 Ⓗ h 503 E 10th
Powers Mary M drsmkr 111 E 3d h same
Powers Nannie (Mrs Kelton) slswn Belk-Hensdale Co r 206 N Cedar
Powers Neal C mech Davis Mtr Co r RD 1
Powers Wm J atndt Holland Tire & Oil Serv r RD 1
Powers Willie lab State Hwy & Pub Wks Comn r Old Whiteville rd RD 5
Preddy J W Mrs tchr Lumberton Primary Sch r 1102 N Elm
Prevatt Alma (Mrs E A) cash J C Penney Co Inc r 305 E 4th
Prevatt A G clk McMillan's Drug Store r RD 3
Prevatt Durham delmn McLean Whol Gro Co Inc r 1124 E 1st
PREVATT ELLIS A (Alma) 1 (Robeson Hardware Inc) h 305 E 4th—Tel 678-J
Prevatt Emma Ⓗ winder Dennis Yarn Mills h 56 Crescent (N L)
Prevatt Richd M (Vivian) 2 Ⓗ formn State Hwy Dept Garage h 306 E 4th
Prevatt Richd M Jr student r 306 E 4th
Prevatt W Jos (Ellen) 1 eng Zeigler-Cline Constn Co h 310 E 3d

Prevatte Ambrose trk dr Robeson Oil Co r Old Whiteville rd
Prevatte Annie B (Mrs Frank) tex wkr r RD 5
Prevatte Barber Shop (Lawrence Prevatte) 110 E 3d and 109 W 4th
Prevatte Bessie (wid W J) Ⓗ h 819 E 2d
Prevatte Bud (Lula) h Dresden av (E L)
Prevatte Chalmers R (Mary J) trk dr Robeson F C X Serv r RD 3
Prevatte Chas M (Julia K) Ⓗ h 309 E 14th
Prevatte Chick (Betty) 1 clk Sugars Mens Shop h 1605 McMillan av
Prevatte Clara M bkpr The Scottish Bk r RD 2
Prevatte David D student r 819 E 2d
Prevatte Doris L (Mrs Jas) bkpr The Scottish Bk r 522 E 8th
Prevatte Doug repr Barnes Mtrs r RD 4
Prevatte Dovie Ⓗ tchr Lumberton Primary Sch h 400 E 3d
Prevatte Durham R (Agnes) 1 Ⓗ (Barnes & Prevatte Garage) h 1204 N Cedar
Prevatte Ella nurse Baker-Thompson Memorial Hosp r 508 N Cedar
Prevatte Elliott USA r Old Whiteville rd
Prevatte Eva H r 1204 N Cedar
Prevatte Evelyn S sten K M Biggs Inc r 501 E 14th
Prevatte Forney (Missouri) mgr Birdsey Flour Mill h 501 E 14th
Prevatte Frank (Annie B) Ⓗ carp h RD 5
Prevatte Henry (Hannah) guard State Hwy & Pub Wks Comn r RD 4
Prevatte Henry (Laura) r 56 Crescent (N L)
Prevatte Harry B (Jean S) asst mgr Robeson F C X Serv r RD 2
Prevatte Herbert W (Britt & Prevatte Garage) r 302 N Walnut
Prevatte Horace student r 508 Riverside dr
Prevatte Howard (Vada) 3 Ⓗ USA h Dresden av (E L)
Prevatte Ina V nurse Baker-Thompson Memorial Hosp r 508 N Cedar
Prevatte Isabelle B (wid J E) Ⓗ h 910 N Pine
Prevatte Isolene (Mrs Oliver) slswn A Weinstein & Sons r 407 W 19th
Prevatte Jas B (Thelma) 1 part slsmn Norment Mtr Co Inc h 602 E 5th
Prevatte Jas W (Doris) slsmn Robeson F C X Serv r 522 E 8th
Prevatte June (Mary) 3 pntr h 401 E 8th
Prevatte Lawrence P (Guinland) 4 (Prevatte's Barber Shop) h 1407 Barker
Prevatte Lizzie r 309 E 14th
Prevatte Lois ofc sec Lumberton Sls Co r 606 Carthage rd
Prevatte Luther J (Hattie) Ⓗ slsmn Lumberton Trading Co h 508 Riverside dr
Prevatte Luther J Jr clk USPO r 508 Riverside dr
Prevatte Mary A opr Sou Bell Tel & Teleg Co Inc r Victory hts
Prevatte Maude Mrs 2 Ⓗ h 606 Carthage rd
Prevatte M C (Carlene T) 1 gro clk K M Biggs Inc h 1201 N Pine
Prevatte Mildred C Mrs opr Sou Bell Tel & Teleg Co r 111 E 3d
Prevatte Missouri (wid Archie) r 1012 E 5th
Prevatte Norman student r Old Whiteville rd
Prevatte Numa (Emma) 4 constn wkr h 906 Coree
Prevatte Oliver (Isolene) Ⓗ slsmn Efird's Dept Store h 407 W 19th
Prevatte Robt E (Betty) 3 Ⓗ slsmn Spur Btlg Co h 1004 Cherokee

Prevatte Robt F student r 819 E 2d
Prevatte J Rowland (Lottie K) Ⓗ whse mgr K M Biggs Inc h 500 Carthage rd
Prevatte Ruth sch tchr r 500 Carthage rd
Prevatte Thurman (Mildred) 5 Ⓗ vehiclemn Ry Exp Agcy Inc h Old Whiteville rd
Prevatte Walter W collr Biggs Furn Store r 406 E 3d
Prevatte W Mace (Loleta) 2 Ⓗ slsmn Lennon's Men's Store Inc h 319 W 15th
Prevatte Willie J (Leddie) clk Weds Lunch Room h 204 N Cedar
Prevatte W D dr Branch's Transfer h 510 E 1st
Price Alton A (Mary P) treas Robeson Mfg Co h 309 E 19th
Price Billy W (Sara) lino opr The Robesonian r 1907 McMillan av
Price Charlotte K instr Baker-Thompson Memorial Hosp r 508 N Cedar
Price David (Nellie) 3 tex wkr Mansfield Mills h 83 Jerome (M M)
Price Henry M (Emma) 2 trk dr Miller Mtr Exp h 202 Hines
Price Howard McK (Helen K) 1 solr Protective Agcy Inc h 2005 Walnut
Pridgen Bessie (Mrs C N) tchr East Lumberton Sch r 1105 N Water
Pridgen Buddie (Dorothy) mach opr Dennis Yarn Mills r 89 Delmar (N L)
PRIDGEN CARL N (Bessie) Asst Cash The National Bank of Lumberton h 1105 N Water—Tel 725
Pridgen Caswell F (Addie) Ⓗ confr East Lumberton h 908 Coree
Pridgen Craven (Edna) 1 linemn Sou Bell Tel & Teleg Co h 810 Watauga
Pridgen Frances knitter Dennis Yarn Mills r 92 Delmar (N L)
Pridgen Gaston L mech Lumberton Sls Co r RD 5
Pridgen Hattie (Mrs Robt) tex wkr Dennis Yarn Mills r 92 Delmar (N L)
Pridgen Jack r 92 Delmar (N L)
Pridgen LeRoy carp r 908 Coree
Pridgen Lois (wid R A) 2 h RD 5
Pridgen Mary G student r 89 Delmar (N L)
Pridgen Mitchell (Lazell) 1 r 209 S Rozier
Pridgen Richd (Naneamia) 1 tex wkr Mansfield Mills h 143 N 4th (M M)
Pridgen Rebecca (wid D M) 1 h 89 Delmar (N L)
Pridgen Robt (Hattie) Ⓗ fixer Dennis Yarn Mills h 93 Delmar (N L)
Pridgen Wiley slsmn Modern Furn Co r RD 5
Pridgen Woodrow W (Louise) 1 Ⓗ mech Norment Mtr Co Inc h 407 W 18th
Priest Neal P (Leonora) carp r Maxton rd
Prince Elmore (Dovie) tex wkr h 301 S Seneca
Proctor John T (Nell) 2 Ⓗ h 401 W 15th
Protective Agency Inc John L McLean sec-treas-mgr 2d flr Scottish Bk Bldg
Pruitt Annie (Mrs Ivey) tex wkr Mansfield Mills r 89 Jerome (M M)
Pruitt Ivey (Annie) 5 h 89 Jerome (M M)
Pulley Claude L (Evie) 1 eng Whitehead & Anderson Inc h 804 E 8th
Pulley Robt L Jr (Blanche) 2 bkpr Lumberton Ice & Fuel Co r 404 N Cedar
Pulley Maxine agt Queen City Coach Co r 404 N Cedar
Pulley Wm L (Polly) 2 mech Lumberton Ice & Fuel Co h 404 N Cedar
Pupers Wm L © sch tchr h 1006 N Pine
Purdie Asa © (Minnie) lab h 705 E 11th
Purdie Lenard © lab r 705 E 11th

Purdie Milton © lab r 705 E 11th
Purdie Minnie © dom r 705 E 11th
Purnell Malcolm L (Nell H) 1 Ⓗ mgr Carolina Theatre h 517 French av (Godwin hts)

Q TO FIND A NAME YOU MUST KNOW HOW TO SPELL IT

Qualls Lloyd © (Nora) 2 r 116 Branch Qtrs
Queen City Coach Co Bus Station Herman C Lane local mgr 301 E 2d
Quick Errett B Rev (Drusilla) pastor First Christian Ch h 414 Carthage rd
Quick Jimmie H slsmn Lumberton Implement Co r RD 2
Quick Oscar (Theadus) accnt Scarborough Bldg Sup Co Inc h 106 Charles
Quick Theadus (Mrs Oscar) clk Lumberton Bakery r 106 Charles
Quit Meares cook Crawford's Cafe r Bladenboro rd RD 5

R TO FIND A NAME YOU MUST KNOW HOW TO SPELL IT.

Radcliff E Graham (Fannie) Ⓗ h 310 W 18th
Radcliff Fannie (Mrs E G) slswn Ideal Dress Shop Inc r 310 W 18th
RADIO STATION WTSB W Jas MacNeil Genl Mgr 112 W 5th—Tel 1080
Radley Fate © (Mary) lab h 103 Bollitt al
Railway Express Agency Inc Ray L Gunter agt 100 S Elm
Railroad Salvage Warehouse (M A Geddie) E 16th nr E Elizabethtown rd
Ralph's Appliance Service (Ralph B Inman) 308 W 17th
Ramsaur Aileen bkpr Freeman Prntg Co r 1702 N Walnut
Ramsaur Carl H fcty supvr Interstate Tob Co r 1702 N Walnut
Ramsaur Jacob A heating supvr Robeson Sls Corp r 1702 N Walnut
Ramsaur T Allan (Louise) Ⓗ h 1702 N Walnut
RANCKE FLORA M (Mrs G E) (McMillan's Drug Store) r 606 N Cedar—Tel 96
RANCKE G EDW (Flora M) Ⓗ (McMillan's Drug Store) h 606 N Cedar—Tel 96
Rankin John E (Emma F) Ⓗ ofc mgr Lumber River Mfg Co h 207 E 13th
Rankin Robt C (Dorothy) sls supvr Lumberton Tob Bd of Trade r 911 N Elm
Rann Margt S (Mrs P C) slswn McLellan Stores Co r 802 Watauga
Rann Percy C (Margt S) slsmn h 802 Watauga
Ransom Archie (Daisey) Ⓗ pntr h Maxton rd RD 4
Ratliff Ellie © (Rosa B) 2 Ⓗ lab h Biggs rd RD 3
Rattle Bruce © r N Water
Rattle Maggie © dom r N Water
Rattle Maggie © h S Water
Rattley Gaddy (Arttie) carp h Hines
Rattley Julia © dom h 105 Branch Qtrs
Rawler Jimmy hlpr Hargrave Dairy r RD 4

Rawler Pauline hlpr Hargrave Dairy r RD 4
Ray Delphie Mrs r 80 Jerome (M M)
Ray Hoyt (Myrtle) 5 tex wkr Mansfield Mills h 80 Jerome (M M)
Ray Jas T (Clyde) 1 mech Norment Mtr Co Inc r 516 E 8th
Ray Leila © cook r 106 Fairmont rd
Ray Lonnie © (Leila) 2 pntr State Hwy & Pub Wks Comn h 106 Fairmont rd
Ray Myrtle (Mrs Hoyt) tex wkr Mansfield Mills r 80 Jerome (M M)
Ray Roy © mech A & M Body & Glass Shop r RD 3
Ray Willie © lab r Bullard av RD 3
Raybon Mary E Mrs r 1301 N Walnut

RAYLASS DEPARTMENT STORE Walter R York Mgr 406-10 N Elm—Tel 559

Reckley Wm T (Irene) 1 clk SAL Ry Co h 317 E 2d
Recreation Parlor (Clinton Norment and H C Taylor) 407 N Elm
Redmond Clarence B Ⓗ (Redmond Fruit & Confr) h 712 N Elm
Redmond Clarence B Jr (Lumberton Bargain Store) r 712 N Elm
Redmond Vincent R (Nelle) 2 (Lumberton Bargain Store) h Rowland rd RD 3
Redmond Sophia slswn Sullivan & Peacock r 712 N Elm
Redstone Academy © Rev John H Hayswood supt 1205-09 Willow
Reece Amanda © h 705 W 5th
Reed Fred © (Lula M) lab h 717 E 11th
Reed Rachel © maid r 605 E 11th
Reed Vernon © (Rachel) Ⓗ porter A & P Food Stores h 605 E 11th
Reeves Everette (Thelma) USA r Wilmington hwy RD 5
Reeves Giles (Bertha) 2 tex wkr Mansfield Mills h 474 Saxon av (M M)
Reeves John (Grace) 2 section formn Mansfield Mills h 209 N 6th (M M)
Reeves Letha Mrs spinner Dennis Yarn Mills h 80 Delmar (N L)
Reeves Nita (Mrs Robt) spinner Mansfield Mills r 152 N 4th (M M)
Reeves Purdie (Viola) 3 tex wkr Mansfield Mills h 53 Carolina (M M)
Reeves Ralph r 80 Delmar (N L)
Reeves Robt (Nita) 4 tex wkr Mansfield Mills h 152 N 4th (M M)
Reeves Thelma (Mrs Everette) mach opr r Wilmington hwy RD 5
Reeves Viola (Mrs Purdie) tex wkr Mansfield Mills r 53 Carolina (M M)
Reeves Walter P © (Maggie) brklyr h Biggs rd
Reffin Pearl M © (Cut Rate Gro) r Rowland rd RD 3
Regan Callie C (Mary) Ⓗ carp h RD 4
Regan John © (Rosie) 1 lndry wkr Baker-Thompson Memorial Hosp h 610 Talley
Regan Reed student r 408 N Walnut
Register Donald student r 85 Delmar (N L)
Register Doris M student r 85 Delmar (N L)
Register Gollie tex wkr Dennis Yarn Mills r 85 Delmar (N L)
Register J H (Minnie) 1 frame opr Dennis Yarn Mills h 85 Delmar (N L)
Register Rudolph r 85 Delmar (N L)
Reid Maggie © (Reid's Beauty Salon) r Biggs rd RD 3
Reid's Beauty Salon © (Maggie Reid) 608 Fairmont rd RD 3
Revels Ray V (Rebecca M) slsmn Edmund Mtrs Inc h 304 E 18th

Revels Dickery body mech Edmund Mtrs Inc r RD 4
Reynolds Helen student r 805 Cherokee
Reynolds Jessie student r 805 Cherokee
Reynolds J L (Cornelia) pntr h 805 Cherokee
Reynolds W D (Evelyn) 1 County Mgr h 208 W 21st
Rhodes Annie © dom r Larkins RD 3
Rhodes Cletus D student r 210 N 6th (M M)
Rhodes Edwin L (Victoria) 4 smasher opr Mansfield Mills r 210 N 6th (M M)
Rhodes Haynes W (Ophelia) tex wkr h East Lumberton
Rhodes Haynes W Jr slsmn Biggs Furn Store r 215 E 3d
Rhodes Mary (wid P O) r 407 Columbia av (M M)
Rhodes Onnie © (Eunice) mech Freeman Mtr Co h Larkins RD 3
Rhodes Ophelia (Mrs H W) tex wkr r East Lumberton
Rhodes Pauline Mrs slswn Ideal Dress Shop Inc r 215 E 3d
Rhodes Roy © (Annie) 1 lab h Larkins RD 3
Rhodes Treva waitress Adams Restr r 406 E 8th
Rhodes Wm © (Lula) hlpr Stephens Dry Clnrs h 116 Branch Qtrs
Rice Clarence E (Eva) 2 agt Liberty Life Ins Co h McNeill
Rice Craven C (Joyce M) asst Lumberton Coffee Co h 404 E 8th
Rice E J clk Raylass Dept Store r 512 E 14th
Rice Elmer D County Dep Sheriff r Summitt av
Rice Etta (wid T) h 512 E 14th
Rice Neal B (Myrle E) 4 Ⓗ dept mgr Raylass Dept Store h 519 E 14th
Rice Otis (Selma) 1 clk Shaw Furn Store r 909 E 1st
Rice Selma (Mrs Otis) cash Pastime Theatre r 909 E 1st
Rice Wilton (Evelyn) 1 installer Modern Gas Co r 404 E 8th
Rice Yvonne student r 519 E 14th
Rich Millard (Aline) Ⓗ sch tchr h 400 W 19th
Rich Millard Jr student r 400 W 19th
Richards Jack E (Clara H) 2 tchr Lumberton High Sch h 210 E 6th
Richards John E (Good Housekeeping Center) r 210 E 6th
Richards Jean L sten Good Housekeeping Center r RD 4
Richards Robt (Alma B) h 216 E 6th
Richards Ted G student r RD 4
Richards Wm T (Laura) 2 (Good Housekeeping Center) h Maxton rd

RICHARDSON BOYD (Mary) 9 Ⓗ (Richardson-Norris Garage) h East Lumberton

Richardson Hubert (Agnes) 1 Ⓗ sheet metal wkr H & L Sheet Metal Shop h RD 5
Richardson Joe © r Congo
Richardson Laura © Ⓗ lndrs h Campbell RD 3
Richardson Maggie © dom h Congo

RICHARDSON-NORRIS GARAGE (Silas Norris, Boyd and V E Richardson) General Automotive Repair Service Maxton rd RD 4—Tel 467-J (See Buyers Guide and Marginal Lines)

RICHARDSON V E (Thetus) 5 Ⓗ (Richardson-Norris Garage) h West Lumberton

Richardson Wm © r Congo

Richter Clara L tex wkr Mansfield Mills h 63 Carolina (M M)
Richter Lucille (Mrs Mike) tex wkr Mansfield Mills r 19 Caldwell (M M)
Richter Mike (Lucille) 3 tex wkr Mansfield Mills h 19 Caldwell (M M)
Riddle A W (Ruby) Ⓗ mgr City Shoe Shop h 504 E 10th
Riddle Dollie (wid J H) r 504 E 10th
Riddle Marjorie nurse Baker-Thompson Memorial Hosp r 508 N Cedar
Riddle Mary E Mrs 2 spinner h Bladenboro rd RD 5
Riddle Ruby (Mrs A W) assorter Williams Lndry & Dry Clnrs r 504 E 10th
Riddle Virginia L case asst County Welfare Dept r 305 W 20th
Ridley Lawrence © (Minnie) jan Natl Bk of Lumberton h 714 E 10th
Ridley Minnie © sch tchr r 714 E 10th
Riley Phares B (Grace P) 4 chf eng Baker-Thompson Memorial Hosp h 202 E 13th
Riouddy Evelyn © hlpr Whitehead & Anderson Inc r Larkins RD 3
Riouddy Hezekiah © (Evelyn) lab h Larkins RD 3
Risen Steph C (Lizzie) Ⓗ h 910 Coree
Rising Geo W (Mildred) 1 tex wkr Dennis Yarn Mills h Maxton rd RD 4
Ritter Parks (Ruby) 1 tex wkr r East Lumberton
Riverside Grocery © (Archie and I D McCall) end Kinlaw
Riverside Service Station (R E Freeman and C D Wilson) 129 W 5th
Riverside Theatre Rufus B Hodges mgr motion pictures 138 W 4th

ROACH WM A (Frances L) Ⓗ V-Pres and Trust Officer The National Bank of Lumberton h 201 W 16th—Tel 364

Roberts Jas (Allene) 1 tex wkr Mansfield Mills h 163 N 5th (M M)
Roberts Jimmie Mrs r 1009 Cherokee
Roberts Albert R (Dora) Ⓗ h Maxton rd
Roberts Allene (Mrs Jas) tex wkr Mansfield Mills r 163 N 5th (M M)
Roberts Henry r 227 N 7th (M M)
Roberts Jas ship clk Merchants Sup Co r RD 2
Roberts Maggie battery filler Mansfield Mills h 227 N 7th (M M)
Roberts Philip A (Frances) 1 Ⓗ City Eng 112 W 5th h 1301 N Cedar
Roberts Sam asst Robeson Bldg Sup Co Inc r French Qtrs
Roberts Service Station (T W and W K Roberts) Wilmington hwy RD 5
Roberts T W (Roberts Serv Sta) r RD 5
Roberts Viola cook Crawford's Cafe r RD 1
Roberts W K (Roberts Serv Sta) r RD 5
Robertson Christine P (Mrs John) ofc sec County Home Dmnstn Agt r 811 E 5th
Robertson Jas M (Lou N) 1 Ⓗ installer Serv Oil Co h 205 W 23d
Robertson John (Christine) h 811 E 5th
Robertson Lou N (Mrs J M) clk Production & Marketing Admn r 205 W 23d
Robertson Tommie © (Florence) 1 lab Whitehead & Anderson Inc r Campbell RD 1

ROBESON AUTO FINANCE CORP Edgar A Millican Sec-Treas 211 N Elm—Tel 744 (See Marginal Lines)

Robeson-Bladen Mutual Funeral Assn 605 N Elm

ROBESON BROADCASTING CORP Earle L Bowman Pres, Jack Pait V-Pres, John A Sharpe Jr Sec-Treas, W Jas MacNeil Genl Mgr Operating Radio Station WTSB 112 W 5th—Tel 1080 (See Buyers Guide and Marginal Lines)

ROBESON BUILDING & LOAN ASSN Erwin T Williams Pres, J LeRoy Townsend V-Pres, I Murchison Biggs Sec-Treas 2d flr Scottish Bk Bldg—Tel 996 (See Buyers Guide)

ROBESON BUILDING SUPPLY CO INC A Wilton McLean Pres, Wesley C Watts V-Pres, Robt M Nobles Sec-Treas Complete Building Supplies Elizabethtown rd at 17th—Tel 1233 (See Buyers Guide and Marginal Lines)

ROBESON COUNTY COLD STORAGE INC David H Fuller Pres, John S Boyles Sec-Treas 1202-08 N Pine—Tel 470 (See Buyers Guide)

ROBESON—COUNTY OF

Court House 502 N Elm

Attorney Henry A McKinnon

Board of Commissioners C A Hasty (Maxton N C) chairman J Duncan Herring member

Board of Education Clyde L Green supt 1st flr Court Hse

Clerk of Superior Court B Frank McMillan, 1st flr Court Hse

Colored Farm Agent Saml T Brooks bsmt Agrl Bldg

Colored Home Demonstration Agent La Sena Murchison bsmt Agrl Bldg

Coroner—Dennis W Biggs

Farm Agent O P Owens 1st flr Agrl Bldg

Fire Warden Braddie Pait 1st flr Court Hse

Health Department Eug R Hardin dir 2d flr Agrl Bldg

Home Demonstration Agent Evelyn Caldwell 1st flr Agrl Bldg

Jail Raymond C Cox jailor 119 W 6th

Judge Recorder's Court W Burt Ivey

Manager W D Reynolds 1st flr Court Hse

Production & Marketing Administration D Hilbert Lovette mgr 1st flr Agrl Bldg

Recorder's Court 2d flr Court Hse

Register of Deeds Douglas G Kinlaw, 1st flr Court Hse

Sheriff Willis C Britt 1st flr Court Hse

Solicitor of Recorder's Court I Murchison Biggs

Solicitor of Superior Court F Ertel Carlyle

Superior Court 2d flr Court Hse

Supervisor of Tax Listings and Assessing Mrs Lela E Ivey 3d flr Court Hse

Supervisor of Wardens E W Cain 1st flr Court Hse

Surveyor Grady S Harrell

Tax Collector L McK Parker 1st flr Court Hse

Welfare Department Mrs Kate S McLeod supt 1st flr Agrl Bldg

Robeson County Medical Society meets 1st Mon Lorraine Hotel

Robeson County Veterans Service Office A E Watson rep 401 N Water

Robeson Dairies Inc (A Rupert Collins) E Elizabethtown rd

Robeson Farmers Cooperative Exchange Service Cletus E McLaurin mgr 133 W 4th

ROBESON HARDWARE INC (Adrian M Britt and Ellis A Prevatt) Complete Hardware Store 213 N Elm—Tel 893 (See Buyers Guide and Marginal Lines)

ROBESON HOME TOWN NEWSPAPERS Publishers of The Lumberton Voice, Red Springs Citizen, Scottish Chief, Fairmont Times Messenger, Pembroke Progress ofc 210 N Chestnut

Robeson Launderall F D Clifton mgr end E 1st

Robeson Mfg Co Edwin Pate pres Furman K Biggs v-pres Mrs Murch Butler sec Alton A Price treas Maxton rd

ROBESON MOTORS (Knox M and Wilton B Barnes) Studebaker Dealer Maxton rd —Tel 959 Used Car Lot 517-19 N Elm—Tel 843 (See Buyers Guide and Marginal Lines)

Robeson Nursery Rowland rd RD 3

ROBESON OFFICE SUPPLIES (Wm F French and Stuart T Hatchell) 111 N Elm—Tel 748-J (See Buyers Guide and Marginal Lines)

Robeson Oil Co (E A West) E 7th extd

Robeson Radio Shop (Francis L Bowen) 1902 N Pine

ROBESON SALES CORP Henry N Lee Mgr Complete Heating Plumbing and Refrigeration Service 210-18 E 4th—Tel 953 (See Buyers Guide and Marginal Lines)

Robeson Sea Food Market (Tom Lewis) 402 E 23d

Robeson Walter © (Ada) lab h 317 Hay RD 3

ROBESONIAN THE John A Sharpe Jr Editor Newspaper Published Daily Monday Through Friday by The Robesonian Inc 119-21 W 5th—Tel 20 (See Buyers Guide)

ROBESONIAN INC THE John A Sharpe Jr Pres Publishers of The Robesonian 119-21 W 5th—Tel 20

Robinson Annie B © dom r Crescent av

Robinson Clevland © (Pelma) lab r Crescent av

Robinson Corine © dom h 615 W 5th

Robinson Elmo © (Annie B) 2 h Crescent av

ROBINSON GEO L (Julia) 1 Ⓗ Mgr J C Penney Co Inc h 1010 E 7th—Tel 1330-J

Robinson Idella © dom r Crescent av

Robinson Jas © (Idella) 2 lab h Crescent av

Robinson Madge r 702 N Cedar

Robinson Pelma © cafeteria wkr r Crescent av

Robinson Rosie M © student r 615 W 5th

Rockingham Baking Co storage N Chippewa cor E 5th

Roddy J B © (Pauline) 3 lab r Fairmont rd RD 3

Roddy Retha © Ⓗ (Retha Roddy's Place) h Fairmont rd RD 3

Rogers Barber Shop (John W Rogers) 505 N Elm

Rogers Bessie r Maxton rd RD 4

Rogers Chas O (Eula A) 1 mech Rogers Oil Co h 801 E 7th

Rogers Clara © dom r 728 E 10th

Rogers Delia B (Mrs J W) mgr Lorraine Hotel Dining Room r 201 W 15th

Rogers Doris opr Beau Nette Beauty Shop r 205 N Elm

Rogers Edwin dep Tax Collr r Fairmont N C

Rogers Elbert (Monnie) 2 carp hlpr h Old Whiteville rd RD 5

Rogers Flossie Mrs 2 tex wkr Mansfield Mills h 462 Saxon av (M M)

Rogers Frank B (Eva) r 707 N Water
Rogers Hildreth M slswn Rose's 5c 10c & 25c Stores r St Pauls N C
Rogers Hubert mgr C C Cole's Gro Co r (Godwin hts)
Rogers Hubert E (Helen) 3 Ⓗ mgr C C Cole Gro h 1005 E 6th
Rogers Ina R Mrs 1 mgr Lumberton Self Serv Lndry r 706 E 2nd
Rogers Jas © delmn Sanderson & Theodore r RD 4
Rogers John W (Delia B) Ⓗ (Rogers Barber Shop) h 201 W 15th
Rogers J W (Sara) 1 meat ctr K M Biggs Inc h 707 N Water
Rogers Leona spinner Dennis Yarn Mills r 74 Delmar (N L)
Rogers Letha (Mrs W T) spinner r 74 Delmar (N L)
Rogers Luther J barber Wigwam Barber Shop r West Lumberton RD 4
Rogers Mack © (Mack's Radio Shop) r Fairmont rd
Rogers Mark © (Cora) 2 plmbr hlpr R C Lamb & Sons h Larkins RD 3
Rogers Mittie Mrs slswn Ideal Dress Shop Inc r RD 1
Rogers Rudolph © hlpr Gibson & Britt Trkrs r RD 3
Rogers Russell asst Suggs Amoco Serv Sta r Fairmont rd RD 3
Rogers Tony clk Leon Edge Gro Store r RD 1
Rogers W G (Mary) 3 carp r 707 N Water
Rogers W T (Letha) 2 doffer Mansfield Mills h 74 Delmar (N L)
Rogers Wm © (Clara) 4 busmn Lorraine Hotel h 728 E 10th
Rogers Wm F (Ann) chf eng Radio Sta WTSB r 212 S Chestnut
Rogers Willie © (Ada) 3 lab h 114 Branch Qtrs
Rolax Johnny © (Rosie) h 208 S Water
Rolax Kate © r 208 S Water
Rollins David © gro 503 W 2d r same
Rooks Jas E (Eula) Ⓗ h Wilmington hwy RD 5
Rooks Jas E Jr sta atndt Davis Mtr Co r Wilmnigton hwy RD 5
Rose's 5c 10c & 25c Store Henry M Leckie mgr 218-22 N Elm
ROSS BOWEN (Margt) 1 V-Pres and Cash The Scottish Bank h 309 E 10th—Tel 22-W
Ross Kath bkpr The Lumberton Voice r 213 E 14th
Rothwell Lummie © r Fairmont rd RD 3
Rountree J B (Alice) genl mgr Whitehead & Anderson Inc h 1104 N Chestnut
Rountree T Anderson asst mgr Whitehead & Anderson Inc r 1104 N Chestnut
ROWAN J KNOX (Mary E) 1 Ⓗ (Knox Radio Service & Sales) h 104 Charles—Tel 196-W
Rowan Mary E Mrs r 1700 N Pine
Rowell Anna L (Mrs Jas) tex wkr Mansfield Mills r 153 N 4th (M M)
Rowell Jas (Anna L) 3 USA h 153 N 4th (M M)
Rowell L B (Margt) student h 1906 McMillan av
Rowell Lewis B (Lela) 1 speeder opr Mansfield Mills h 230 N 7th (M M)
Rowell Margt (Mrs L B) ofc asst Dr Lacy J Parsons r 1908 McMillan av
Rowland Alf M (Myrtle) 2 pntr Godwin Homes Inc h Maxton rd RD 4
Rowland Chas (Lucile) 1 Ⓗ h West Lumberton
Rowland Elsie N (Mrs Woodrow) ckr Wiliams Lndry & Dry Clnrs r 815 E 2d
Rowland Grady asst mgr Wilcox's Lunch r RD 4

Rowland Herman (Jessie M) serv mgr Barnes Mtrs h 805 E 2d
Rowland Jessie M (Mrs Herman) ckr Williams Lndry & Dry Clnrs r 805 E 2d
Rowland L Orlando (Christine) 2 soil solr U S Dept Agrl h 907 N Elm
Rowland Pearl © hlpr Sanitary Dry Clnrs r Powell av RD 3
Rowland Pennelope r 1201 Carthage rd
Rowland Winifred B r 1201 Carthage rd
Rowland Woodrow (Elsie N) 3 dr White Star Taxi h 815 E 2d
Royal Crown Bottling Co T C Olive mgr 1104 E 2d
Rozier Adele B (Mrs Morris) opr Sou Bell Tel & Teleg Co r 1008 E 5th
Rozier Annie G (wid D S) h 516 E 14th
Rozier Annie W (wid R G) h 211 E 8th
Rozier Belle C (Mrs M M) (Rozier's Tourist Home) r 1700 N Pine
Rozier Bonnie (wid W E) h West Lumberton
Rozier Eunice B Mrs 1 (Rozier's Lunch) h 806 E 7th
Rozier H E (Monnie B) 2 Ⓗ gro Wilmington hwy RD 5 h same
Rozier Idell slswn Belk-Hensdale Co r 516 E 14th
Rozier Malcolm M (Belle C) 1 Ⓗ h 1700 N Pine
Rozier Manuel C (Maldell) 2 opr Bullard Mtr Co Inc h 405 W 18th
Rozier Margt E r West Lumberton
Rozier Martha Mrs hlpr Williams Lndry & Dry Clnrs h 63 Crescent (N L)
Rozier Mary V ofc sec Veterans Admn r 211 E 8th
Rozier Mildred J bkpr Robeson Sls Corp r 308 E 4th
Rozier Morris (Adel) slsmn Pepsi Cola Btlg Co h 1008 E 5th
Rozier Neil F (Wilma R) 1 Ⓗ (Roziers Mkt) h 305 E 13th
Rozier Nell student r 63 Crescent (N L)
Rozier Richd G Jr r 211 E 8th
Rozier Robt C bkpr McLeod Mtrs r 701 N Chestnut
Rozier Rudolph (Mildred) 1 slsmn h 308 E 4th
Rozier Willie © (Annie M) student h 105 Branch Qtrs
Rozier's Lunch (Mrs Eunice B Rozier) 1101 E 2d
Rozier's Market (Neil F Rozier) 121 W 4th
Rozier's Tourist Home (Mrs Belle C Rozier) 1700 N Pine
Rupert Robt M (Betty) 2 drftsmn Philip A Roberts r 103 Orange (M M)
Reese Addie © lndry wkr r Powell av RD 3
Russ A P (Allie) h 212 S Chestnut
Russ A P Jr clk Walter Beer Store r 212 S Chestnut
Russ Milton trk dr John D Lanier r Fairmont rd RD 3
Ruse Willie © farmer r Powell av RD 3
Russell David (Bessie) 3 carp h RD 5
Russell Lillian clk Bus Station Cafe r Fayetteville N C
Russell Marie r 910 N Walnut
Russell Morris electn Thompson Elec Co Inc r 404 W 20th
Ruth Hurley © (Nina) 1 Ⓗ lab Scarborough Bldrs Sup Co h Fairmont rd RD 3

S TO FIND A NAME YOU MUST KNOW HOW TO SPELL IT.

St Albans Lodge No 114 A F & A M meets 1st and 3d Tues 3d flr McLeod Bldg
St Francis Catholic Church Father Michael pastor 510 E 5th
St Francis School 502 E 5th
St Madeliene Sophie Mission © Rev Justin Goodwin pastor E Elizabethtown rd
Sallie Jane's Cafe (I) (Sallie J Oxendine) 506 E 1st
Salmon C (Lizza) pntr Mansfield Mills r 54 Carolina (M M)
Salmon Daphne (Mrs Geo) battery filler Mansfield Mills r 36 Hanover (M M)
Salmon E C pntr r 54 Carolina (M M)
Salmon Geo (Daphne) 3 loom fixer Mansfield Mills h 36 Hanover (M M)
Salters Kath © hlpr Lumberton Redrying Plant r 506 N Brooklyn
Salters Knox © (Mary) 3 trk dr Lumberton Floral Co h 513 Sugar la
Salters Maggie © 3 Ⓗ h 506 N Brooklyn
Samet Robt (Dena) 2 (Lumberton Junk & Metal; Samet Surplus Store) h 507 E 17th
Samet Surplus Store (Robt Samet) Maxton rd
Sammons David © Ⓗ h 701 E 11th
Sammons O W © (Virginia) 1 cook r 701 E 11th
Sampson Chafin (I) (Bessie L) 2 trk dr Gibson & Britt Trkrs h Canal
Sampson Jas F (Ruby V) Ⓗ dr Lumberton Trading Co Inc h 215 S Chestnut
Sanders Donald student r 1501 N Walnut
Sanders E Gray student r 1501 N Walnut
Sanders Lillian P (wid D P) h 1501 N Walnut
Sanderson Anne r 205 S Rozier
Sanderson J Jas (Lillie A) Ⓗ h 1210 N Pine
Sanderson Kate h 205 S Rozier
Sanderson Louise ofc clk Merchants Sup Co r 809 E 7th
Sanderson R T (Christine) 3 Ⓗ farmer h 604 Willow
Sanderson S D Inc (S D Sanderson estate) genl mdse 119 W 4th
Sanderson Sol D Jr student r 809 E 7th
Sanderson Verna N (wid S D) Ⓗ h 809 E 7th
Sanderson W Tom (Charlotte) Ⓗ slsmn Collins Dept Store h Wilmington hwy
Sanderson & Theodore (Mrs Thelma Ford and Alex Theodore) genl mdse 117 W 4th
Sandifer Preston N (Jennie) 1 Ⓗ formn Lumberton Implement Co Inc h 514 French av
Sandy Grove Baptist Church © Rev J H Clanton pastor 1019 Fairmont rd RD 3
Sanford Drug Co (Roger D Sanford) 221 N Chestnut
Sanford Roger D (Leila) (Sanford Drug Co) h 107 W 15th
Sangster Frank trk dr Collins Trans & Storage r RD 1
Sanitary Dry Cleaners (Howard Bryan) Fairmont rd
Sanitary Restaurant (Jas Adams) 501 N Elm
Santee Juanita bkpr McLean Whol Gro Co Inc r 1201 N Pine
Santee W W watch repr Lumberton Jewelry Co r Bladenboro N C

Sarbaugh Rachel J student r 1502 N Walnut

SARBAUGH RAYMOND L (Alice) Ⓗ Mgr Belk1Hensdale Co h 1502 N Walnut—Tel 681

Sarbaugh Raymond L Jr student r 1502 N Walnut

Sasser Bennett (Frosty) picker opr Mansfield Mills h 60 Carolina av (M M)

Saunders Eunice J student r 202 E 17th

Saunders Frank H (Ruth) tobacconist Whitehead & Anderson Co Inc h 202 E 17th

Saunders Ruth C student r 202 E 17th

Savannah Steph © student r RD 3

Sawyer Lela (wid J) Ⓗ nurse Baker-Thompson Memorial Hosp h 218 S Chestnut

Scales Booker T © (Susie) Ⓗ carp h 125 Railroad av

Scarboro Boyd (Vera) slsmn r 307 E 2d

Scarboro Fleta H (Mrs L A) bdg 307 E 2d h same

Scarboro Harris M trk dr Lumberton Sls Co r 307 E 2d

Scarboro Thos (Lucille) 1 trk dr Nye Oil Co h 306 S Chippewa

Scarboro Vera (Mrs Boyd) opr Beau Nette Beauty Shop r 307 E 2d

Scarboro Wm atndt Maples Mtr Co r 307 E 2d

SCARBOROUGH BUILDERS SUPPLY CO Wyman F Scarborough Pres-Mgr Complete Builders Supply Service N Pine extd—Tel 1144 (See Buyers Guide and Special Lines)

SCARBOROUGH WYMAN F (Cath R) 2 Ⓗ Pres-Mgr Scarborough Builders Supply Co Inc, Pres Concrete Service Corp h 205 E 17th—Tel 913

Schaeman M Department Store (Mendel Schaeman) 312 N Elm

Schaeman Mendel (Serena) 2 Ⓗ (M Schaeman Dept Store) h 1006 N Elm

Schlise Dorothy H bkpr Community Mtr Co Inc r Rowland N C

Schmidt Albert A (Margt B) pres-genl mgr Narsolina Veneer & Lbr Co h 313 W 15th

Schmidt Arlyle M treas Narsolina Veneer & Lbr Co r 313 W 15th

Schmidt Margt B (Mrs A A) sec Narsolina Veneer & Lbr Co r 313 W 15th

Schoolcraft Homer B edgcr Lumberton Optical Co r 206 N Cedar

Scoggin Alice (wid J A) 3 Ⓗ h 83 Delmar

Scoggin Ed mach opr Dennis Yarn Mills r 83 Delmar (N L)

Scoggin Wilton E asst mgr Carthage Road Gro r 83 Delmar (N L)

Scott Ada (Mrs D E) winder Dennis Yarn Mills r 62 Crescent (N L)

Scott Alma r Wilmington hwy RD 5

Scott Annie M (Mrs Shephard) battery filler Mansfield Mills r 105 Orange (M M)

Scott Barney r Wilmington hwy RD 5

Scott Clarence (Janie B) 3 lab h Belmont

Scott D E (Ada) Ⓗ carder Dennis Yarn Mills h 62 Crescent (N L)

Scott Doretha © 3 dom h Bullard av RD 3

Scott Douglas (Lula) 2 repr Mansfield Mills h Dresden av (E L)

Scott Douglas R drawing hand Mansfield Mills r Dresden av

Scott Ertle (Lucile) 2 tex wkr Mansfield Mills h 207 N 6th (M M)

Scott Isabell © r 514 W 5th

Scott Jas B (Gladys E) 2 lab h 303 French Qtrs

Scott John carder Mansfield Mills h Wilmington hwy RD 5

Scott Julius J (Florine) Ⓗ parts slsmn Bullard Mtr Co Inc h 306 E 11th

Scott Knox (Zona) 7 carder Mansfield Mills h 411 Columbia av (M M)
Scott Leona © 1 dom r Kinlaw RD 3
Scott Minnie L Mrs 2 r 303 French Qtrs
Scott R E (Gladys) 3 trk dr State Hwy & Pub Wks Comn h East Lumberton
Scott Sarah L r Dresden av (E L)
Scott Shephard (Annie M) 4 tex wkr Mansfield Mills h 105 Orange (M M)
Scott Thelma r Wilmington hwy RD 5
Scott Woodrow (Opal) 3 Ⓗ lab h 304 French Qtrs
Scott Zona (Mrs Knox) spinner Mansfield Mills r 411 Columbia av (M M)
Scott's Store R L Freeman mgr Belmont
SCOTTISH BANK THE John P Stedman Pres, Russell H Livermore V-Pres, Bowen Ross V-Pres and Cash, John S Ayers Asst Sec, Alice Kelly and Wm A McCormick Asst Cashiers 320 N Chestnut—Tels 1230 and 1231 (See Supplement Cover)
Scotty's Milk Shakes (Thelma Frank) Maxton rd
Seaboard Air Line Railway Co Earl Tuton frt agt 101 Town Common
Seago Jas M (Pattie) 1 projectionist Carolina Theatre h 223 E 5th
Seago Pattie (Mrs J M) bkpr Baker-Thompson Memorial Hosp r 223 E 5th
Sealey D T r 312 E 2d
Sealey H Carson (Dora) Ⓗ (H C Sealey Gro) h 1008 E 2d
Sealey H C Grocery (H C Sealey) 1001 E 2d
Sealey Helen cash Sealey Gro r 504 E 2d
Sealey I P (Alice) 4 Ⓗ (Lumberton Sea Food) h 504 E 2d
Sealey Olivia G opr Sou Bell Tel & Teleg Co r 504 E 2d
Sealey Wilbur N (Mary) Ⓗ h 409 E 1st
Seals Bert carp r 317 E 3d
Seals Christine student r 27 2d (W L)
Seals Emma Ⓗ h 317 E 3d
Seals Emma J student r 317 E 3d
Seals Grady V slsmn Raylass Dept Store r 27 2d (W L)
Seals Jacquelin student r 27 2d (W L)
Seals J Floyd mech Lumberton Sales Co r 317 E 3d
Seals Willa (wid F F) Ⓗ tex wkr h 27 2d (W L)
Seawell Malcolm B (Frances) 2 Ⓗ (McKinnon & Seawell) City Mayor h 210 E 20th
Sechriest Carl N (Thelma) 1 wtchmkr A J Holmes Jwlr h 106 N Chippewa
Sechriest Eliz (wid J W) r 106 N Chippewa
Security Life & Trust Co Marvin H Gerrald agt 512 Scottish Bk Bldg
Sell Rebecca waitress Star Cafe r 101 E 1st
SELLERS JOHN W (Myrtle) Ⓗ (Sellers Sporting Goods) h 507 Winona av—Tel 522
SELLERS JOHN W JR (Sellers Sporting Goods) r 507 Winona av—Tel 522
SELLERS SPORTING GOODS (John W and John W Sellers Jr) 404 N Chestnut—Tel 330 (See Buyers Guide)
Sessions Irene opr Sou Bell Tel & Teleg Co r 1006 E 2d
Sessoms Alex C Ⓗ clk Blanks Mkt h 523 E 10th
Sessoms Alex C cash Ry Exp Agcy Inc r RD 1
Sessoms Ann W student r 804 N Pine
Sessoms Arth P (Grace S) h 804 N Pine

Sessoms Betty A (Mrs W W) ofc sec 300-12 Scottish Bk Bldg r McMillan av
Sessoms Bobby student r Wilmington hwy RD 5
Sessoms Chas B (Cora M) agt Colonial Life & Accident Ins Co h 602 E 15th
Sessoms Chas B Jr bkpr Mansfield Mills Inc r 404 E 2d
Sessoms Clarence P (Vera) 3 Ⓗ serv mgr Norment Mtr Co Inc h 502 E 14th
Sessoms Clyde Jr cash V & C Sou RR Co r 203 Summitt av
Sessoms Eunice (Mrs Robt) slswn Roses 5c 10c & 25c Stores r E 6th extd
Sessoms Fletcher P (Ruth P) 3 Ⓗ bkpr French-Allen Fuel Co h 604 E 7th
Sessoms Garage (LeRoy Sessoms) Wilmington hwy RD 5
Sessoms Grace hostess Carolina Theatre r 804 N Pine
Sessoms Grocery (LeRoy Sessoms) Wilmington hwy RD 5
Sessoms Harvey carp Godwin Homes Inc r Bladenboro N C
Sessoms Inez Mrs (East Lumberton Beauty Shop) r RD 5
Sessoms LeRoy (Maitland) 4 Ⓗ (Sessom's Garage; Sessoms Gro) h Wilmington hwy RD 5
Sessoms Luther E mech hlpr Hood Mtrs Inc r RD 5
Sessoms Maitland (Mrs LeRoy) clk Sessoms Gro r Wilmington hwy RD 5
Sessoms Mary E r 203 Summit av
Sessoms Ray L student r 602 E 15th
Sessoms Richd M (Mary R) 2 Ⓗ slsmn Hood Mtrs Inc h 305 W 20th
Sessoms Robt (Eunice) 1 mech Norment Mtr Co Inc h E 6th extd
Sessoms Smithie ofc sec Thompson Elec Co of Lumberton Inc r 1201 N Pine
Sessoms Wm W (Betty A) Ⓗ contact rep Veterans Admn h McMillan av
Sessoms Wilma (wid W C) 2 tex wkr h 203 Summit av
Seven Pines Supply Co (Charlie B and Donald R Fuller) gro 1100 N Pine
Seventh Day Adventist Church © Rev Cooper pastor 609 Fairmont rd
Seventh Street Grocery (W J Messer) E 7th extd
Sewell Carl slsmn h 224 E 5th
Sewell Carl Jr student r 224 E 5th
Sewell Carl Mrs nurse r 224 E 5th
Shackleford Beatrice waitress Snow's Confr r 406 E 8th
SHARPE JOHN A JR Ⓗ Pres The Robesonian Inc, Editor The Robesonian Sec-Treas Robeson Broadcasting Corp h 1102 N Chestnut—Tel 36
Sharpe Mary K © dom h 521 Sugar la
Sharpe Ralph D Rev © (Mildred A) 3 pastor Mt Olive Methodist Ch h 1104 E Elizabethtown rd
Sharpe Ralph D Jr © student r 1104 E Elizabethtown rd
Sharrock Loyce 1 sten Lennon Electric Co r 402 E 1st
Shaw Alma © cook r RD 5
Shaw Angus asst mgr Robeson County Cold Storage Inc r 1201 N Pine
Shaw Beatrice (wid D R) Ⓗ h 1303 N Chestnut
Shaw Burnice (Tessie) 6 h 16 2d (W L)
Shaw David J © (Fodia L) 3 lab SAL Ry Co h 314 Hay RD 3
Shaw DeLite opr Sou Bell Tel & Teleg Co r 602 E 7th
Shaw Eliz tchr Lumberton Grammar Sch r 1303 N Chestnut

Shaw Eug lab Godwin Homes Inc r Butlers N C

SHAW FURNITURE CO (John W Shaw and Allan W Taylor) Complete Home Furnishings 119-21 W 2d—Tel 713 (See Buyers Guide and Marginal Lines)

Shaw John H © pres Shaw's Burial Assn r Wilmington N C

Shaw John H Funeral Home © Perry Hill mgr 402 Fairmont rd RD 3

SHAW JOHN W (Ray) 1 (Shaw Furniture Co) h 302 W 19th—Tel 1074-R

Shaw Johnnie © (Mary L) 1 porter Baker-Thompson Memorial Hosp h Biggs rd RD 3

Shaw Leta (Mrs W P) clk Shaw Serv Station r 605 E 3d

Shaw Mae R (wid D P) Ⓗ h 1201 Carthage rd

Shaw Steph J (Madeline M) 1 accnt S Preston Douglas h 119 Charles

Shaw Sue B tchr r 1201 Carthage rd

Shaw W R slsmn Spur Btlg Co r Boardman N C

Shaw Wm sanatarian County Health Dept r Rex N C

Shaw Wm P (Leta) 2 (Shaw Serv Sta) h 605 E 3d

Shaw's Burial Assn © John H Shaw pres 402 Fairmont rd RD 3

Shaw's Service Station (Wm P Shaw) 319 E 2d

Shell Johnny © (Lonie) 1 trk dr Scarborough Bldrs Sup Co h 105 Railroad av

Shepherd Jas K (Katie B) Ⓗ lbrmn Lumber River Mfg Co h Wilmington hwy RD 5

Shepard Lee Jr patrolmn Luberton Police Dept r Fairmont N C

Shepherd Marjorie L opr Sou Bell Tel & Teleg Co r 209 W 8th

SHEPHERD W SCOTT (Margt) 2 Ⓗ (Lumber River Mfg Co Inc) Pres Lumberton Dairies Inc h 500 Godwin av—Tel 765

Shipman Archie © student r Fairmont rd RD 3

Shipman Inez nurse Baker-Thompson Memorial Hosp r 508 N Cedar

Sholar Sarah opr Sou Bell Tel & Teleg Co r 602 E 7th

Shook Adlai E (Bessie) 1 (A E Shook Woodwork Shop) h 1110 Water

Shook Jas student r 1110 Water

Shooter Ellen B Mrs Ⓗ h 508 E 2d

Shooter Gladys N slswn McLellan Stores Co h 205 Sycamore

Shooter Lester G (Mary L) slsmn Robeson Sales Co Inc h 316 W 15th

Shooter Mary L r 409 E 2d

Shooter Reatha Mrs mgr Lumberton Family Lndry & Dry Clnrs r 409 E 2d

Shooter Troy B (May R) 1 (Carolina Mus Co) h 405 Carthage rd

Shooter Walter H (Fannie) Ⓗ h 505 Town Common

Shooter Walter H Jr (Lola) 1 formn R J Reynolds Tob Co h 505 Town Common

Sibley Bedford M (Euola E) Ⓗ lawyer 217-19 N Elm sec K M Biggs Inc h 700 N Chestnut

Sibley Moncue E student r 700 N Chestnut

Simmons Admiral D body repr Gray's Auto Sls r Boardman N C

Simmons Alice (Mrs G F) ofc nurse Dr N O Benson r 524 Godwin av

Simmons Fannie © r Crescent av

Simmons G Floyd Jr (Alice) 1 Ⓗ slsmn McLean Whol Gro Co Inc h 524 Godwin av

Simmons Grady L (Vivian) 1 Ⓗ slsmn Scarborough Bldrs Sup Co h 214 E 23d

Simmons Jennie © maid r 722 E 10th

Simmons Nathl © asst Blount Clnrs r 1104 Peachtree

Simmons Nellie S sten County Welfare Dept r Fairmont N C

Simms Wm © (Isabel) Ⓗ trk dr McLean Whol Gro Co Inc h Edens av RD 3
Simon Paul (Artie L) h 208 Hines
Simpson Bertha M (wid A R) Ⓗ h 809 Coree
Simpson J B slsmn Auto Parts & Accessories Co Inc r Whiteville N C
Simpson John C © (Bertie) 2 lab h 1st av
Simpson Oscar (Lillie M) 2 agt Met Life Ins Co r 211 E 7th
Simpson Rudolph S (Margt) Ⓗ vehiclemn Ry Exp Agcy Inc h 2003 McMillan av
Sims Jas (Bertha) Ⓗ wtchmn Star Union Co Inc h Maxton rd RD 4
Sinclair Calvin © (Annie) 4 mech h Bullard av RD 3
Sinclair Cleazeaster © student r 715 E 11th
Sinclair Esther © Ⓗ h Campbell RD 3
Sinclair Geneva © student r 808 E 11th
Sinclair Henry W © recapper Barnes Tire Co r RD 3
Sinclair John © (Ruth) 2 trk dr Scarborough Bldrs Sup Co h Larkin RD 3
Sinclair Julia © dom r 715 E 11th
Sinclair Labretta © sch tchr r 808 E 11th
Sinclair Mac © (Martha A) lab h Fairmont rd RD 3
Sinclair Maggie © maid h 808 E 11th
Sinclair Martha © dishwasher Olympia Cafe r RD 5
Sinclair Martha A © dom r Fairmont rd RD 3
Sinclair Met © maid r 808 E 11th
Sinclair Monroe © (Mattie) 3 Ⓗ lab Robeson Dairy h Fairmont rd RD 3
Sinclair Robt © student r Fairmont rd RD 3
Sinclair Troy © (Annie) trk dr h 605 W 5th
Singer Sewing Machine Co W C Kinlaw mgr 109 W 5th
Singles Geo © (Bertha) 2 lab Whitehead & Anderson h 726 E 10th
Singletary Arth © cook Airport Rendezvous r RD 4
Singletary Clayton (Dorothy) mech Dennis Yarn Mills h 110 Park av (N L)
Singletary Dollie r 804 N Pine
Singletary Dora © h Bullard av RD 3
Singletary Edna E bkpr Sou Butane Gas Co r 702 N Elm
Singletary Ella © dom r 110 Ward av RD 3
Singletary G R (Melba) 3 bulldozer opr Lyles Constn Co h 1116 Cherokee
Singletary Jas © lab r 801 E 11th
Sinclair Jas (Avis) 3 constn wkr h Old Mill rd
Singletary L C emp Mac's of Lumberton r 701 E 7th
Singletary Linwood M mgr Carolina Grain & Feed Co Inc r RD 3
Singletary Lula r 804 N Pine
Singletary Marvin (Evelyn) 1 electn r 220 E 4th
Singletary Sam farmer Godwin Homes Inc r Bladenboro N C
Sirmans Katie I 1 table asst Britts Cafe h 807 E 9th
Sisters Adorers of the Precious Blood 502 E 5th
Skipper Leon B (Margt) 1 (East Lumberton Cafe) r 814 Watauga
Skipper Margt (Mrs L B) cash East Lumberton Cafe r 814 Watauga
Skipper Robt M (Laura L) 1 carp Southeastern Constn Co h 814 Watauga
Skipper Woodrow clk r 814 Watauga

Skinner Copeland H student r 1401 N Pine

SKINNER MARION H (Mrs W L) (Skinner's Tourist Home) r 1401 N Pine—Tel 284

Skinner Marion T student r 1401 N Pine

SKINNER WM L (Marion H) Ⓗ (Lumberton Family Laundry & Dry Cleaners) h 1401 N Pine—Tel 284

SKINNER WM L "PETE" JR Asst Lumberton Family Laundry & Dry Cleaners r 1401 N Pine—Tel 284

SKINNER'S TOURIST HOME (Mrs Marion H Skinner) 1401 N Pine—Tel 284

Sligh Paul (Sallie) 1 Ⓗ bus opr Queen City Coach Co h 1016 E 7th

Sligh Sallie (Mrs Paul) slswn Darling Shop r 1016 E 7th

Sligh Willard ticket agt Queen City Coach Co r 1016 E 7th

Small Bena (wid B R) Ⓗ h 411 Carthage rd

Small E Jas (Clara J) 1 Ⓗ clk Seven Pines Sup Co h 512 French av

Small Lizzie mach opr Williams Lndry & Dry Clnrs r 600 E 6th

Small Mae (wid S S) Ⓗ mgr Cato's h Riverside dr

Small Margt mach opr Williams Lndry & Dry Clnrs r 600 E 2d

Small Sam © (Louvenia) 4 Ⓗ brklyr h McNeill av

Smith Adam © (Viola) 2 Ⓗ hlpr Scarborough Bldrs Sup Co h Campbell RD 3

Smith Alf clk Smith's Esso Serv r RD 4

Smith Alf J (Wilson's Esso Serv Sta) r 1209 N Elm

Smith A L & Sons Albert L Smith mgr 115 W 2d

Smith Albert L mgr A L Smith & Sons h 117 W 2d

Smith Albert L Jr clk A L Smith & Sons r 117 W 2d

Smith Andrew carp r Elizabethtown rd RD 1

Smith Andrew G asst night mgr Barnes Aircraft r RD 1

Smith Barden (Mable B) 5 weaver Mansfield Mills h 111 Orange (M M)

Smith Barney (Hazel) 3 tex wkr Mansfield Mills h 107 Orange (M M)

Smith Benj T (Roselee) 1 ins agt Durham Life Ins h 316 W 18th

Smith Beatrice G (Mrs R T) slswn Belk-Hensdale Co r RD 4

Smith Bernice © maid r Fairmont rd RD 3

Smith J Berry (Eliza) Ⓗ h Dresden av (E L)

Smith Betty student r 101 S Chippewa

Smith Betty L r 456 Saxon av (M M)

Smith Buckie M r Belmont

Smith Calvin (Ethel) 2 oiler Dennis Yarn Mills h 28 Albion (N L)

Smith Carl © (Smith Garage) r RD 3

Smith Carson hlpr T R Driscoll Sheet Metal Wks r RD 4

Smith Cath clk Lumbee Soda Shop r RD 4

Smith Cecil W (Edna) 1 Ⓗ prsmn The Robesonian h 512 E 15th

Smith Charity (wid K S) r Belmont

Smith Cherry © maid h 810 E 11th

Smith Clarence I © (Moss) 3 dentist 406 Fairmont rd h 710 same

Smith Dalton (Bera) 2 Ⓗ (Smith's Esso Serv) h RD 4

Smith Douglas solr Lumberton Family Lndry & Dry Clnrs r Maxton rd RD 4

Smith Earl solr Sanitary Dry Clnrs r Maxton rd RD 4

Smith Earl (Cleo) 2 Ⓗ mech Bullard Mtr Co h 107 S Chippewa

Smith Edna L (Mrs C W) bkpr McDuffie Furn Co r 512 E 15th
Smith Edw B atndt Wilson's Esso Serv Sta r RD 3
Smith Erma B (Mrs W N) slswn McMillan Drug Store r 410 E 5th
Smith Esther © r 307 Fairmont rd
Smith Ethel © hlpr Lumberton High Sch r 725 E 10th
Smith Ethel (Mrs Calvin) spinner Dennis Yarn Mills r 28 Albion (N L)
Smith Faye B Mrs 1 slswn A Weinstein & Sons r 1110 E 2d
Smith Frances Mrs slswn Polly Ann Shop r 315 W 21st
Smith Frankwood © 1 student r 307 Fairmont rd
Smith Garage © (Carl Smith) Powell av RD 3
Smith Geo (Eliza) 1 carp h Belmont
Smith Georgia (wid R) r Wilmington hwy
Smith Grace R clk Bus Station Cafe r 212 S Chestnut
Smith Grace W (Mrs M D) nurse Thompson Memorial Hosp r 906 Blount
Smith G V (Martha F) 2 (Smith's Esso Serv) h 505 Willow
Smith Hattie © cook r 732 E 10th
Smith Henry H (Katie W) Ⓗ carp h 513 E 15th
Smith Henry I (Emma) tex wkr Mansfield Mills h 101 Seaboard av (M M)
Smith Horace © 1 (Sadie) brklyr h Spearman RD 3
Smith Howard (Jeanette) tobacconist Whitehead & Anderson Inc h 507 N Walnut
Smith Howard G mach Whitehead & Anderson Inc r 507 Walnut
Smith Howard K (Ola) 4 Ⓗ mach h Church (E L)
Smith I T slsmn Wilson Ice Cream Co r 104 W Elizabethtown rd
Smith J C © mech Smith Garage r RD 3
Smith J M (Vista) 1 trk dr r 906 E 2d
Smith Jas © (Little Mary Cafe) r Fairmont rd RD 3
Smith Jas © (Mamie) 1 presser Pope's Dry Clnrs h Railroad av
Smith Jas Rev © (Esther) pastor Bible Ch of God h 307 Fairmont rd
Smith Jas A (Louise) 1 (Lumbee Soda Shop; Wilson Esso Serv Sta) r 1209 N Elm
Smith Jas B (Christine) 2 farmer h Bladenboro rd RD 5
Smith Jas M © (Martha) trk dr Scarborough Bldrs Sup Co h Bullard av RD 3
Smith Jas R trk dr Levine Trans r East Lumberton
Smith Jas R (Lillie) carp h 112 Orange (M M)
Smith Jas W © porter Queen City Coach Co r RD 4
Smith Jerry © (Mamie) Ⓗ pntr h 524 Railroad av
Smith Jerry Jr © r 524 Railroad av
Smith Jessie B presser Lumberton Family Lndry & Dry Clnrs r RD 2
Smith John H © (Thelma) 3 h 107 Railroad av
Smith Julia A nurse Baker-Thompson Memorial Hosp r 508 N Cedar
Smith Leon N © jan Carolina Theatre r 732 E 10th
Smith Lizzie © jan The Scottish Bk r RD 4
Smith Lloyd © hlpr Am Oil Co r Fayetteville rd
Smit Lucille r 112 Orange (M M)
Smith Mable B (Mrs Barden) spinner Mansfield Mills r 111 Orange (M M)
Smith Maggie Mrs 5 tex wkr Mansfield Mills h 456 Saxon av (M M)

Smith Mamie © cook 1006 N Chestnut r same
Smith Margt R ofc sec County Health Dept r 513 E 15th
Smith Mary (wid A) r 22 2d (W L)
Smith Maryland (Aliene) 3 mech Edmund Mtrs Inc h Maxton rd
Smith McNeill C (Lula) mech Old Foundry Mtr Co h Canal
Smith Minnie © 1 lndrs h 732 E 10th
Smith Moody D (Grace W) Ⓗ slsmn Efird's Dept Store h 906 Blount
Smith Neil L atndt Wilson's Esso Serv Sta r RD 3
Smith Nina student r 316 W 18th
Smith Norman lab r Canal
Smith Pearl © cook 2001 N Elm r same
Smith Robt L (Eloise) 1 slsmn Southern Dixie Life Ins Co r 522 E 8th
Smith Robt L © trk dr McLean Whol Gro Co Inc r RD 3
Smith Robt L © (Ruby) 4 r 311 Hay RD 3
Smith Romie © (Junetha) 1 Ⓗ lab h Crescent av RD 3
Smith Ruby S (Mrs W J) slswn Rose's 5c 10c & 25c Store r 522 E 8th
Smith Ruby © hlpr Whitehead & Anderson Inc r 311 Hay RD 3
Smith Sip © (Lizzie) 1 Ⓗ jan The Scottish Bk r Lovett rd RD 3
Smith Stacy © (Leila) 7 Ⓗ cement fnshr Ballow Constn Co h McNeill av
Smith T Earl (Cleo) 3 mech Bullard Mtr Co Inc h 107 S Chippewa
Smith Thos (Grace) tex wkr Dennis Yarn Mills h 212 S Chestnut
Smith Tommie © (Gertrude) h Powell av
Smith Ventrice (Nevelyn) 2 lab h Maxton rd RD 4
Smith Vick T © hlpr Whitehead & Anderson Inc h Kinlaw RD 3
Smith W A Mrs Ⓗ h 607 E 7th
Smith W G (Lumbee Soda Shop) r RD 4
Smith W H © (South Lumberton Gro) r Fairmont rd RD 3
Smith W Jack (Ruby S) atndt Court Sq Serv Sta h 522 E 8th
Smith Wade (Maggie) 2 mgr Riverside Serv Sta h 46 Bradford (N L)
Smith Walter N (Erma B) Ⓗ slsmn h 410 E 5th
SMITH WALTER S (Lewis Music Co; Lumberton Duracleaners) r 1907 McMillan av
Smith Wiley © (Eliz) 5 trk dr Scarborough Bldrs Sup Co h Fairmont rd RD 3
Smith Wm A r 410 E 5th
Smith Wm C make-up mn The Robesonian Inc r 513 E 15th
Smith Wm N clk A L Smith & Sons r 117 W 2d
Smith Wm S Rev © (Ida) pastor New Bethel Ch h 1202 Peachtree
Smith Willie P opr Sou Bell Tel & Teleg Co r 311 E 2d
Smith Wilton M dir Lumberton Dairies Inc r 607 E 7th
Smith Winnie S opr Sou Bell Tel & Teleg Co r 902 Caldwell
Smith's Esso Service (Dalton and G V Smith) W 5th
Smith's Warehouse No 2 Fayetteville hwy
Sneeze Bertha © 2 dom h Larkins RD 3
Snow W Walter (Ruth) Ⓗ (Snow's Chicken Hse) h 1807 N Cedar
Snow's Apartment 1808 N Pine
Snow's Apple House (Austin Walters and W R Capps) 1806 N Pine

Snow's Chicken House (W Walter Snow) 1805 N Cedar
Snow's Confectionery (Steve Palas) 1804 N Pine
Soles Jas (Eunice) 1 mech Lumberton Junk & Metal Co h Wilmington hwy RD 5
Soles June student r Maxton rd RD 4
Soles Leona (wid J S) 2 tex wkr h Maxton rd
Somerset A Barney pntr r Old Whiteville rd RD 5
Somerset Idella (wid J K) Ⓗ h Old Whiteville rd RD 5
Somerset Lucy smstrs r Old Whiteville rd RD 5
Somerset McDuffie r Old Whiteville rd RD 5
South Chestnut Mission Rev C E Sullivan pastor French Qtrs
South Lumberton Grocery © (W H Smith) 716 Fairmont rd RD 3
South Side Inn © (Sim Brown) 504 Fairmont rd RD 3
Southall Robt eng State Hwy & Pub Wks Comn r 301 W 8th
Southeastern Construction Co J L Jones local mgr 301 Chippewa
Southern Bearings & Parts Co J W McIntosh mgr 116 W 3d
SOUTHERN BELL TELEPHONE & TELEGRAPH CO Chas O Williams Mgr 316-18 N Chestnut—Tel 9000
Southern Butane Gas Corp Thos H Bullard mgr 404 E 1st
Southern Life Insurance Co John H Thomas dist mgr 314 N Elm
SOUTHERN MARBLE WORKS INC Jos P Cooper Pres-Mgr Monuments and Monumental Works 2004 N Pine—Tel 161 (See Buyers Guide)
Sparkman N V r 312 E 2d
Spaulding Missouri sch tchr r Maxton rd RD 4
Spearman Arth L © (Carletta) Ⓗ brklyr h 807 Fairmont rd RD 3
Spearman Carletta © sch tchr r 807 Fairmont rd RD 3
Spearman Wade © (Isidora) Ⓗ (South Lumberton Gro) h 705 Fairmont rd RD 3
Speight Curtis r Church
Speight Hamp r Belmont
Speight Jos (Irene) Ⓗ tex wkr Mansfield Mills h Belmont
Speight Luther (Collene) trk dr r Wilmington hwy RD 5
Speight Walter (Helen) 4 tex wkr Mansfield Mills h Church
Speights Donnie (Mary) wtchmn State Hwy & Pub Wks Comn h 402 French Qtrs
Spivey Arch E Ⓗ h 302 N Cedar
Spivey Betty bkpr Court Sq Serv Sta r 504 Carthage rd
Spivey Bonnie (Esba) 2 weaver h 808 Coree
Spivey Chas L weaver h East Lumberton
Spivey Dorothy sten County Mgr r 310 E 6th
Spivey Esba (Mrs Bonnie) tex wkr r 808 Coree
Spivey Hassie Mrs r East Lumberton
Spivey J Thos weaver r East Lumberton
Spivey Nora (wid D F) r 802 Watauga
Spivey Raymond L (Sallie) 3 Ⓗ (Wilkerson & Spivey Co) h 504 Carthage rd
Sports John W (Dorothy) 4 Ⓗ pntr h Dresden av (E L)
Springs Jas © (Lillian O) Ⓗ bdg 103 Branch Qtrs h same
Spruill Jack W (Margt F) 1 Ⓗ dist eng State Hwy & Pub Wks Comn h 307 E 16th

Spur Bottling Co C W Branch mgr 507 E 1st
Stackhouse Wm L © (Pearl) lab K M Biggs Co Inc h 514 W 5th
Stacks Helen L sten The Scottish Bk r 406 W 17th
STACY HORACE E (Lillian) 1 Ⓗ (McLean & Stacy) City Attorney h 1705 N Elm—Tel 143
Stacy Horace E Jr student r 1705 N Elm
Stacy Louise student r 1705 N Elm
Stalk Minnie R © lndrs Williams Lndry & Dry Clnrs r 536 E 11th
Stallings Auto Sales (Grattis E Stallings) E 6th cor N Chestnut
Stallings Colleen clk East Side Gro r RD 5
Stallings Colleen r Carolina (E L)
Stallings Ernest M (Eranda) 2 asst County Farm Agt h 1003 E 6th
Stallings Grattis E (Mary B) Ⓗ (Stallings Auto Sls) h 1602 N Pine
Stallings Harry S (Mary E) Ⓗ (East Side Gro) tex wkr Mansfield Mills h Carolina (E L)
Stallings Jerome H student r Carolina (E L)
Stallings Savona student r Carolina (E L)
Stalvey Archie B (Annabel) 1 asst mgr State Capital Life Ins Co h 514 E 8th
Stalvey Annabel (Mrs A B) sch tchr h 514 E 8th
Stamper Ed © (Claudia) pntr h Maxton rd
Stanley Mary © hlpr Lumberton Redrying Plant r 508 N Brooklyn
Standard Taxi (John A Freeman and Jas W Herring) 223 E 4th
Stankwytch Mary E (Mrs Stanford) flrwn Wood's 5c & 10c Stores Inc r 411 W 19th
Stankwytch Stafford L (Mary L) USA r 411 W 19th
Stanley Elsie (Mrs J H) Ⓗ h Old Whiteville rd
Stanley Grady (Beulah) Ⓗ slsmn Rockingham Bakery h 1012 E 7th
Stanley Helen waitress Olympia Cafe r RD 5
Stanley Roger B (Edith) (Stanley Sandwiches) h 523 E 10th
Stanley Wm H gro clk r Old Whiteville rd
Stansel Montine C tchr Lumberton High Sch r 504 Riverside dr
Stanton Arth R (Mildred B) 4 Ⓗ Lumberton Auto Parts h 207 W 18th
Stanton Windell (Agnes) 1 slsmn r 715 E 8th
Star Cafe (Anthony and Lewise Lazarus) 202 N Elm
Star Shoe Shop (Jas B Huggins) reprs 111 W 4th
STARLING J FULTON (Ruby H) (Modern Furniture Co) h 315 W 16th—Tel 605-W
STARLING RUBY H (Mrs J F) (Modern Furniture Co) r 315 W 16th—Tel 605-W
State Capital Life Insurance Co John B Bland mgr 408-09 Scottish Bk Bldg
Statesville Flour Mills Co Hugh Hill mgr whse S Chestnut
Stedman John B (Estelle) Ⓗ teller Scottish Bank h 1401 Barker
STEDMAN JOHN P (Victoria E) 1 Ⓗ Pres The Scottish Bank h 1403 N Elm—Tel 1003
Stephens A D © (Bell) 2 Ⓗ carp h Central RD 3
Stephens A D Jr © carp r Central RD 3
Stephens A P Rev (Mary) Ⓗ h Wilmington hwy RD 5
Stephens Annie T Mrs Ⓗ h 907 E 2d
Stephens Blanche (wid J G) Ⓗ sch tchr h 311 E 14th

Stephens Bruce B (Morris) asst Stephens Funeral Home r 1201 N Elm
Stephens Burnice M © 1 Ⓗ (Fifth Avenue Diner) r RD 1
Stephens Charlie © r Central RD 3
Stephens Cleaners (John Stephens) Elizabethtown rd RD 1
Stephens Dewey (Marie) 1 slsmn Sou Bearings & Parts Co r 708 E 2d
Stephens Ertle student r 108 N Cedar
Stephens Forrest mech Freeman & Clegg r Allington N C
Stephens Fred (Lou Addie) trk dr Lindsey Oil Co h 607 E 3d
Stephens Funeral Home (Jas L Stephens) 605 N Elm
Stephens Harold student r Wilmington hwy RD 5
Stephens Hilbert © (Elmair) 4 cook h Larkins RD 3
Stephens Hilda B (Mrs R C) (The Beauty Box) r 404 N Walnut
Stephens Howard projectionist Pastime Theatre h 322 McLean Bldg
Stephens J Cecil (Hazel) 1 Ⓗ farmer h 108 N Cedar
Stephens Jas L (Quintie) Ⓗ (Stephens Funeral Home) h 1200 N Chestnut
Stephens Jas L Jr (Mary) (Stephens Funeral Home) h 205 E 6th
Stephens John student r Wilmington hwy RD 5
Stephens John (Viola) 3 Ⓗ (Stephens Clnrs) h 1009 E 6th
Stephens Katie © Ⓗ h Fairmont rd RD 3
Stephens Lawrence © (Augusta) 2 Ⓗ (West End Barber Shop) h 709 Fairmont rd RD 3
Stephens Lou Addie (Mrs Fred) dental asst Dr Gates McKaughan r 607 E 3d
Stephens Mabel tchr Lumberton High Sch r 1200 Chestnut
Stephens Mary (Mrs A P) sch tchr r Wilmington hwy RD 5
Stephens Mary H tchr Lumberton High Sch r 205 E 6th
Stephens Mary J student r 108 W 10th
Stephens Morris (Mrs Bruce) tchr Lumberton Primary Sch r 1201 N Elm
Stephens Nannie B slswn Efird's Dept Store r 907 E 2d
Stephens O'Berry (Annie) 2 Ⓗ carp h 1114 Cherokee
Stephens Ralph mgr Bowen & Stephens Whol Paper r 1200 N Chestnut
Stephens Ralph C (Hilda B) student h 404 N Walnut
Stephens Ralph W (Ethel) 1 dispr Miller Mtr Exp h 201 N Water
Stephens Randall (Lizzie) r 322 McLean Bldg
Stephens Rosa J (wid J P) 2 Ⓗ nurse Baker-Thompson Memorial Hosp h 108 W 10th
Stephenson Fletcher C (Gladys) 2 tex wkr Mansfield Mills h 170 N 5th (M M)
Stevens Alice (Mrs W C) bkpr Tax Listing & Assessing r 308 E 17th
Stevens Bernice © (Fifth Avenue Diner) r 1st av
Stevens Byron (Beatrice) 3 Ⓗ clnr City Dry Clnrs h 1108 Cherokee
Stevens Corrona tex wkr Mansfield Mills r Dresden av (E L)
Stevens Ella 1 tex wkr Mansfield Mills r Dresden av (E L)
Stevens Ellen S (wid A P) 1 tex wkr Mansfield Mills h Dresden av (E L)
Stevens Hilbert © cook Sanitary Restr r Larkin
Stevens J Lindsay (Lee) Ⓗ h Dresden av (E L)
Stevens Mae © r Noir
Stevens McCoy (Lydia J) Ⓗ h 508 E 17th

Stevens Raymond (City Clnrs & Dyers) h 1006 Jenkins
Stevens W Calvert (Alice) drug clk Johnson's Drug Store r 308 E 17th
Stevens Wilton © (Bernice) 1 trk dr Miller Mtr Exp r 1st av
Stewart Charlie © (Annie) 2 Ⓗ cook Congo Grill h McQueen
Stewart Geo T clk Mac's of Lumberton r 104 W Elizabethtown rd
STEWART J D Mgr Western Union Telegraph Co r 607 E 7th
Stewart Mattie (wid W H) r 111 Charles
Stewart Seaborn © (Callie) farm wkr r Maxton rd RD 4
Stocks R L (Annie M) 3 trk dr Rockingham Baking Co h 406 W 17th
Stogner Carl (Emma) 1 tex wkr Dennis Yarn Mills h 109 Park av (N L)
Stogner Emma (Mrs Carl) winder Dennis Yarn Mills r 109 Park av (N L)
Stogner Mary J (wid Jas) r 109 Park av (N L)
Stoltenburg Wm J (Thelma) mach Barnes Mtrs h 39 3d (W L)
Stone A P (Gertie) 1 Ⓗ carp h Wilmington hwy RD 5
Stone Athea r RD 5
Stone Beatrice asst dept mgr K M Biggs Inc r 201 E 6th
Stone Bernice ofc sec V & C Sou RR Co r RD 2
Stone Bessie M slswn M Schaeman Dept Store h 1008 Carthage rd
Stone Betty ckr City Clnrs & Dyers r 111 E 3d
Stone Billy hlpr Wilson Grill r Dresden av
Stone Bruce (Loyce) 1 slsmn h 104 N Chippewa
Stone Carl (Aileen) 1 tex wkr Mansfield Mills h 18 Caldwell (M M)
Stone Carlie (Geraldine) 2 r 220 E 4th
Stone Clara (wid C L) slswn Lumberton Trading Co h 104 N Rozier
Stone Curtis T (Louise) 1 slsmn Biggs Furn Store h 215 E 3d
Stone D B (Katie) 1 taxi dr Eddie McNeil h East Lumberton
Stone Edna r 1002 Blount
Stone Elsie nurse Baker-Thompson Memorial Hosp r 508 N Cedar
Stone Emma (wid H) 1 Ⓗ spinner h Dresden av (E L)
Stone Evander D (Minnie) 1 Ⓗ (Stone's Mkt & Gro) h 1405 N Walnut
Stone H Curtis (Jacqulene) (Stone's Taxi) h 102 N Walnut
Stone H Curtis Jr student r 102 N Walnut
Stone H Dave (Mary) Ⓗ tex wkr Mansfield Mills h RD 5
Stone Helen student r 1405 N Walnut
Stone Henry P (Amie) 1 Ⓗ mech Robeson Mtr Co h Carolina (E L)
Stone Horace clk Stone's Mkt & Gro r 1405 N Walnut
Stone Horace W (Petroleum Transit Corp r 804 E 7th
Stone I L battery filler Mansfield Mills r Dresden av (E L)
Stone Jack (Ruth) 1 carp r RD 5
Stone J M (Irene) carp r Wilmington hwy RD 5
Stone Joe clk Nr-Town Serv Sta r RD 2
Stone Junnie lbr grader r 220 E 4th
Stone Lena (Mrs R J) cash Collins Dept Store r 321 E 3d
Stone Lennie r 27 Bradford (N L)
Stone Leslie (Pearl) 1 tex wkr Mansfield Mills h 82 Jerome (M M)
Stone Linwood (Cash Hdw Co) r RD 2

Stone Louise (Mrs W E) nurse Thompson Memorial Hosp r 908 Maple
Stone Louise (Mrs C T) slswn Dorset's Inc r 215 E 3d
Stone Loyce (Mrs Bruce) clk Production & Marketing Admn r 104 N Chippewa
Stone Margt (Mrs (Randolph) nurse Baker-Thompson Memorial Hosp r 1013 E 5th
Stone Martha Mrs r 82 Jerome (M M)
Stone Mary (Mrs H D) tex wkr Mansfield Mills r RD 5
Stone Melba S Mrs opr Sou Bell Tel & Teleg Co r Whiteville rd RD 5
Stone Paul mech Robeson Mtrs r Dresden av (E L)
Stone Randolph C (Margt) 1 mech Hood Mtrs Inc h 1013 E 5th
Stone Raymond H (Jean S) 2 partsmn McLeod Mtrs Inc r 607 E 7th
Stone R Jennings (Lena) 1 slsmn Collins Dept Store r 321 E 3d
Stone R P Ⓗ h 804 E 7th
Stone Wallace bkpr Petroleum Transit Corp r 804 E 7th
Stone Walter (Clara) 4 Ⓗ mgr Ni-Town Serv Sta h E 3d
Stone Walter student r 1002 Blount
Stone Wm E (Julia) night wtchmn Lumberton Water & Light Dept h 1002 Blount
Stone Wm E Jr (Louise) 1 Ⓗ inspr State Hwy & Pub Wks Comn h 908 Maple
Stone Worth (Goldie) 1 carp h 27 Bradford (N L)
Stone's Market & Grocery (Evander D Stone) 217 N Chestnut
Stone's Taxi (H Curtis Stone) 302 E 2d
Stophel LeRoy B (Maggie) 1 baker Lumberton Bakery h 405 W 19th
Stophel Maggie (Mrs L B) slswn A Weinstein & Sons r 405 W 19th
Strange Jean McA Mrs tcr East Lumberton Sch r 1206 N Elm
Stratford Wilson C interviewer State Employment Serv r 407 Winona av
Strickland Avander B © (Sanie) farm wkr h 124 Bollitt al
Strickland Bertha © cafe wkr h Maxton rd RD 4
Strickland Dock A (Marrie) Ⓗ fixer Dennis Yarn Mills h 57 Crescent (N L)
Strickland Donald tex wkr Dennis Yarn Mills r 84 Delmar (N L)
Strickland Earl lab Carolina Grain & Feed Co Inc r RD 3
Strickland Eliz © r Maxton rd RD 4
Strickland Ernestine waitress Star Cafe r 84 Delmar (N L)
Strickland Ossie (Fannie) 3 Ⓗ wtchmn Dennis Yarn Mills h 84 Delmar (N L)
Strickland Rozier (Strickland & Locklear) r RD 4
Strickland & Locklear (Stanford Locklear and Rozier Strickland) blksmth Maxton rd
Strohmeyer Carl F Jr radio tech Lumberton Sls Co r Tar Heel N C
Stroud G Walter (Lottie) lab h RD 5
Stuart Ruth City Clk & Treas r 207 E Elizabethtown rd
Stubbs Charlie J (Janie) dr City Taxi r 505 Glendale av (M M)
Stubbs Clearia r 702 N Pine
Stubbs Franklin N (Rosa) 2 tex wkr Mansfield Mills h 565 Mansfield (M M)
Stubbs John J (Lizzie) 1 tex wkr Mansfield Mills h 505 Glendale av (M M)
Stubbs Rosa (Mrs F N) winder Mansfield Mills r 565 Mansfield (M M)
Stubbs Wm B (Ann) 1 h 28 2d (W L)
Stukes Edna © dom r Crescent av RD 3
Stump Gertrude (Mrs Mark) r 805 N Chestnut

Sturdefen J C © mgr Diamond Barber Shop r 539 E 11th

Sudden Willie © (Bertha) clk McNeil Gro Store r Maxton rd RD 4

SUGAR EMANUEL (Evelyn) 2 Ⓗ (Sugar's Men's Shop) h 203 W 16th—Tel 907

SUGAR JOE (Sugar's Men's Shop) r St Pauls N C

SUGAR'S MEN'S SHOP (Emanuel and Joe Sugar) Mens and Boys Clothing and Shoes 321 N Elm—Tel 668 (See Buyers Guide and Marginal Lines)

Suggs Amoco Service Station (Mallory E Suggs) 425 W 2nd

Suggs Cleo nurse Baker-Thompson Memorial Hosp r 508 N Cedar

Suggs Dexter © (Lillie M) 4 trk dr Lumberton Ice & Fuel Co h 536½ E 11th

Suggs Emma Mrs r RD 5

Suggs Jas G (Dorothy) 1 mech McLeod Mtrs Inc h 28 2d (W L)

Suggs Leo (Lena M) 1 h 483 S 6th (M M)

Suggs Malloy E (Suggs Amoco Serv Sta) r Red Springs rd

Suggs Virginia serv rep Sou Bell Tel & Teleg Co r 1012 E 7th

Suggs Willie E (Mary) 2 Ⓗ tex wkr h 13 Albion (N L)

Suggs Woodrow B (Alma) 2 Ⓗ solr Byrd's Modern Clnrs h RD 5

SULLIVAN CHAS E (Ethleen P) (Sullivan & Peacock) h 109 W 10th—Tel 510-J

Sullivan Peggy student r 109 W 10th

SULLIVAN & PEACOCK (J D Peacock and Chas E Sullivan) Bags, Hosiery and Shoes 310 N Elm—Tel 845 (See Buyers' Guide and Supplement Cover)

SUNDY EDW A (Frances) 1 Ⓗ Sec-Treas-Mgr Community Motors Co Inc h E 7th—Tel 1330-W

Surles Louise waitress Bus Sta Lunch r East Lumberton

Surles Martha (wid E H) spooler Mansfield Mills h Dresden av (E L)

Sutton Doris dir religious education Chestnut Street Methodist Ch r 1004 N Elm

Sutton Frank (Bertha) Ⓗ pntr h Old Whiteville rd RD 5

Sutton Willie © clk McNeil Serv Sta r Maxton rd

Swain Jas F (Thelma) (Swain's Gro) h 1808 N Pine

Swain's Grocery (Jas F Swain) 1808 N Pine

Swann Thelma J © nurse r 912 Fairmont rd RD 3

Swann Wm C © (Thelma) 3 sch tchr r 912 Fairmont rd RD 3

Sweeney Frances © opr Reid's Beauty Salon r 1400 Peachtree

Swindell Bathine © tchr r 604 E 11th

Swindell Delois student r 803 E 10th

Swindell Frances © cook r 803 E 10th

Swindell Frank © (Eliz) 2 dom h 602 W 5th

Swindell Grady © (Frances) 3 Ⓗ lab h 803 E 10th

Swindell Grady Jr © hlpr City Dry Clnrs r 803 E 10th

Sykes Dora © 1 dom h 109 Railroad av

Sykes Neil A © lab r 109 Railroad av

Symmes F W (Blanche) 1 Ⓗ h 520 Godwin av

TO FIND A NAME YOU MUST KNOW HOW TO SPELL IT.

Tait Alice S Ⓗ h 327 E 4th
Talton Calvin (Irene) 2 pntr r 521 E 9th
Talton Docia hlpr Williams Lndry & Dry Clnrs r 521 E 9th
Talton Myrtle C h 521 E 9th
Tanner Ernest (Velma) 2 mech Barnes Mtrs h 807 Coree
Tate Roy © hlpr Clifton Baking Co r 103 Branch Qtrs
Taylor Aaron B r RD 5
Taylor Adam (Nellie) pntr h Bullard av RD 3
Taylor Alice ofc sec Gulf Oil Corp r RD 5
Taylor Almeda nurse Baker-Thompson Memorial Hosp r 508 N Cedar
TAYLOR ALLEN W (Agnes) 2 Ⓗ (Shaw Furniture Co) h 408 W 20th—Tel 1253-M
Taylor Asbery (Lula S) 2 h RD 5
Taylor Berlene ofc sec Star Union Co Inc r 408 W 20th
Taylor Bessie L © r Maxton rd RD 4
Taylor C R (Emma L) Ⓗ trav slsmn h 1805 N Pine
Taylor Carlton (Ira) 3 slsmn M & J Fuel Co r East Lumberton
Taylor Chas r Bladenboro rd RD 5
Taylor Chas R (Eliz K) 1 Ⓗ accnt McLeod Bldg h 1110 Barker
Taylor Clara M student r 102 Elba (N L)
Taylor Danl B (Mary A) 1 weaver Mansfield Mills h 219 W 7th (M M)
Taylor Ed T (Nelia) (Taylor Meat Mkt) h 505 Town Common
Taylor Edgar r 102 Elba (N L)
Taylor Elsie R hsekpr 1102 N Chestnut r same
Taylor Emma L (Mrs C R) slswn Raylass Dept Store r 1805 N Pine
Taylor Eug asst Triangle Serv Sta r RD 5
Taylor Eudora (Mrs L H) sch tchr r 608 E 8th
Taylor Eva P clk Williams Lndry & Dry Clnrs r Elizabethtown rd
Taylor Evelyn slswn K M Biggs Inc r RD 5
Taylor Foster (Corrina) Ⓗ h Bladenboro rd RD 5
Taylor Geraldine slswn Wood's 5c & 10c Stores Inc r 96 Elba (N L)
Taylor Giles C (Della) mech h West Lumberton
Taylor Harry C (Violet L) 1 mgr Recreation Parlor h 701 E 7th
Taylor Hattie © dom r Maxton rd RD 4
Taylor Jack (Grace) 3 carp Ballow Constn Co h Old Whiteside rd RD 5
Taylor Jimmy H r West Lumberton
Taylor Jas A (Josie W) clk USPO r Elizabethtown rd RD 1
Taylor Joe C student r 701 E 7th
Taylor John H justice of peace Lorraine Hotel r same
Taylor Josie W (Mrs Jos) bkpr Lumberton Coach Co Inc r Elizabethtown rd RD 1
Taylor Junius (Eula) 2 carp h 96 Elba (N L)
Taylor Lacy H (Eudora) 1 Ⓗ section formn SAL Ry Co h 606 E 8th

Taylor Mary A (Mrs D B) battery filler Mansfield Mills r 219 S 7th (M M)
Taylor Max student r 408 W 20th
Taylor Minnie A interviewer State Employment Serv r 901 Caldwell
Taylor Odessa © h Maxton rd RD 4
Taylor Raymond (Julia M) 2 pntr r 911 E 1st
Taylor Robt mach opr Dennis Yarn Mills r 96 Elba (N L)
Taylor Robt W student r 1110 Barker
Taylor Sallie (wid I M) 2 Ⓗ h 102 Elba (N L)
Taylor Sell dir Baker-Thompson Memorial Hosp (Thompson div) r 508 N Cedar
Taylor Vista M © cook Lorraine Hotel r RD 4
Taylor Whitted clk Seven Pines Gro Store r 408 W 20th
Teague Jarvis H (Olive C) Ⓗ h 206 E 7th
Teet's Beer Parlor © (Nellie James) 503 Fairmont rd RD 3
Tew Dorothy J (Mrs J B) mgr Robeson Launderall r S Chestnut
Tew Edgar B (Martha) 3 hlpr Riverside Serv Sta h 216 S Chestnut
Tew John B (Dorothy T) 2 mech Auto Parts & Accessories Co Inc h 214 S Chestnut
Textile Workers Union of America Local 234 Horace Phillips business agt meets 3d Sun Carolina (E L)
Theodore Alex (Alma G) 1 Ⓗ (Sanderson and Theodore Gro) h 206 E 16th
Theodore Doris tech Baker-Thompson Memorial Hosp r 206 E 16th
Thomas Boston (Inez) 2 tex wkr h Maxton rd
Thomas John © student r 1804 Congo
Thomas John H (Eolene) dist mgr Sou Life Ins Co h 312 E 5th
Thomas Maggie © 7 Ⓗ h 1804 Congo
Thomas Margt nurse Baker-Thompson Memorial Hosp r 508 N Cedar
Thomas Margt © student r 1804 Congo
Thomas Mary © dom r 110 Branch Qtrs
Thomas Milton © presser Bethea Dry Clnrs r 1st av
Thomas Ross (Eliz) 1 USA h Maxton rd
Thomas Steve baker Lumberton Bakery r 302 N Walnut
Thompson A L Rev © (Bessie) 3 Ⓗ h Biggs rd RD 3
Thompson A S (Margt F) 2 Ⓗ auto dlr h 503 E 13th
Thompson A V © (Helen) lab h Fairmont rd RD 3
Thompson Abner © student r 604 E 11th
Thompson Addie M © student r Hay RD 3
Thompson Ahijah © (Roberta) 1 mech McKee Garage h Crescent av
Thompson Allen G Rev © (Laura) 1 Ⓗ pastor New Hope Baptist C h 910 Fairmont rd
Thompson Amelia © Ⓗ h 604 E 11th
Thompson Anna r 211 E 7th
Thompson Annie © lab Lumberton Redrying Plant r Biggs rd RD 3
Thompson Annie © ironer Lumberton Family Lndry & Dry Clnrs r Larkin
Thompson Arzle © meat ctr Fairmont Road Gro r Fairmont rd RD 3
Thompson Barbara J student r 508 E 17th
Thompson Beatrice © cook 1506 N Elm r same
Thompson Bessie © r Hay RD 3

Thompson Bonnie R student r 604 E 11th

THOMPSON BRADLEY O (Essie J) 1 Ⓗ Pres Thompson Electric Co of Lumberton Inc h 1401 N Water—Tel 663

Thompson Caretha © presser Lumberton Family Lndry & Dry Clnrs r Larkin

Thompson C B ofc mgr Livermore Cotton Co r 302 W 17th

Thompson Chas © washmn Biggs Esso Sta r RD 4

Thompson Cecil L (Lela) 2 Ⓗ farmer h 116 W 8th

Thompson Clem B (Kath) Ⓗ bkpr Livermore Cotton Co h 302 W 17th

Thompson Clem B Rev © (Ruby) 4 Ⓗ h Fairmont rd RD 3

Thompson DeBerry © (Martha) 1 Ⓗ h Biggs rd RD 3

Thompson Dorcas nurse Baker-Thompson Memorial Hosp r 508 N Cedar

Thompson Ed © (Lovenia) Ⓗ shoeshiner Caldwell Barber Shop h Maxton rd RD 4

THOMPSON ELECTRIC CO OF LUMBERTON INC Bradley O Thompson Pres, T Y Hester V-Pres, Mrs Essie J Thompson Sec-Treas 108 W 5th—Tel 390 (See Buyers Guide and Marginal Lines)

Thompson Elementary School © Geo H Young prin 1020 Fairmont rd

Thompson Eliza © cook r Fairmont rd RD 3

Thompson Ellen © washer Sam Lee Lndry r RD 4

THOMPSON ESSIE J (Mrs B O) Sec-Treas Thompson Electric Co of Lumberton Inc r 1401 N Water—Tel 663

Thompson Ethel © maid 1505 N Walnut r RD 4

Thompson E P © asst County Farm Agt r Fairmont rd RD 3

Thompson Earl r 1205 N Elm

Thompson Frank (Thompson & Kinlaw Gro) r 604 E 2d

Thompson G Butler (Anna L) lawyer McLeod Bldg rep East Carolina Adjustment Co h 901½ N Walnut

Thompson Garfield © (Mary) 1 lab SAL Ry Co h 304 Hay RD 3

Thompson Geneva © maid 1602 N Chestnut r RD 4

Thompson Geo J © student r 604 E 11th

Thompson Gertrude (Mrs D G) slswn Belk-Hensdale Co r East Lumberton

Thompson Gilchrist E mech Barnes Aircraft r RD 2

Thompson Harris © student r 910 Fairmont rd RD 3

Thompson Hazel tex wkr Mansfield Mills r 469 Saxon av (M M)

Thompson Helen © dom r Lovett rd RD 3

Thompson Helen © student r 910 Fairmont rd RD 3

Thompson Helen © clk Fairmont Road Gro r Fairmont rd RD 3

Thompson Henry hlpr County Health Dept r RD 5

Thompson Homer © (Alberta) trk dr Scarborough Bldrs Sup r 906 Fairmont rd RD 3

Thompson Howard © grist mill mgr V D Carr & Son r Fairmont rd

Thompson J B © (Winnie) 1 dom h 702 W 5th

Thompson Jas © (Bertha) 1 trk dr Douglas Mus Co r Campbell RD 3

Thompson Jas H © lab r Fairmont rd

Thompson Janie (wid J F) r RD 5

Thompson Jesse © lab r Fairmont rd RD 3

Thompson Jettie (wid W O) Ⓗ h 705 N Chestnut

Thompson John © (Lela) 6 hlpr Norment Mtr Co Inc h Fairmont rd RD 3
Thompson Johnny © (Lillie B) r Powell av
Thompson Johnsonie tex wkr r 101 E 1st
Thompson Knox (Thelma) mech r 615 Water
Thompson Lenwood © (Christine) 1 lab h 704 W 5th
Thompson Lela (Mrs C L) (Peggy's Beauty Salon) r 116 W 8th
Thompson Lester © r Biggs rd RD 3
Thompson Lillie © clk Lessane Lndry r Rowland rd RD 3
Thompson Louise © student r Biggs rd RD 3
Thompson Luther P (Bertie) Ⓗ tex wkr Dennis Yarn Mills r 74 Delmar (N L)
Thompson Maceo © student r 910 Fairmont rd RD 3
Thompson Margt © dom r Crescent av
Thompson McKelly © (Ethel) 2 lab Robeson Mfg Co h Crescent av
Thompson Melvyn C (Margt) 2 dstbtr Tom's Toasted Peanuts h 1407 N Elm
Thompson Mildred © dishwasher Coney Island Lunch r RD 1
Thompson Myrtle © h Fairmont rd RD 3
Thompson Nannie © Ⓗ dom h 505 Sugar la
Thompson Oscar © (Mary) 1 h Crescent av RD 3
Thompson Peggy A student r 508 E 17th
Thompson Raphael © student r 910 Fairmont rd RD 3
Thompson ReDell © lab Whitehead & Anderson Inc r RD 3
Thompson Richd R © (Bertie) student h 518 Railroad av
Thompson Robt E © r 505 Sugar la
Thompson Robt W clk Robeson F C X Serv r RD 2
Thompson Ruby © hlpr Whitehead & Anderson Inc r Fairmont rd RD 3
Thompson Sallie © r Fairmont rd RD 3
Thompson Sherman © (Bessie) 7 Ⓗ hlpr Whitehead & Anderson Inc h Hay RD 3
Thompson Sylvester © (Gussie M) 5 lab h Crescent av
Thompson Thelma (Mrs G K) bkpr Wilson Ice Cream Co r 615 Water
Thompson Theo © (Ola M) 1 lab r Fairmont rd RD 3
Thompson Willie W mech hlpr Freeman & Clegg r RD 4
Thompson & Kinlaw Grocery (Alex Kinlaw and Frank T Thompson) 604 E 2d
Thorndyke Knoz J (Christine) 1 mech Hood Mtrs Inc h 907 Carthage rd
Thorndyke Joe F Jr mech Live at Home Feed Store r RD 2
Thornton J E (Eloise) pharm Hedgpeth's Pharm h 109 W 10th
Threadgill Glister © (Oveda) 1 lab Lumber River Mfg Co h Larkins RD 3
Threadgill Julia © 1 Ⓗ maid h Edens av RD 3
Threadgill Oveda © hlpr Coney Island Mtr Co Inc h 1008 Carthage rd
Tilghman A L (Margt) 1 bodymn Norment Mtr Co Inc h 1008 Carthage rd
Tilley Annie (wid T E) 4 Ⓗ h 1208 McArthur
Tilley Cora E (wid L C) Ⓗ h 305 S Seneca
Tilley Lydia tex wkr Mansfield Mills r 305 S Seneca
Tilly Frances opr Sou Bell Tel & Teleg Co r 309 E 14th
Timberlake Wm E (Eliz M) Ⓗ lawyer Johnson Bldg h 1001 Poplar
Tisdale Lettie S ofc nurse 410-412 Scottish Bk Bldg r 106 Charles

Tisdale Lucious © barber West End Barber Shop r Fairmont rd
Todd B H (Ada) slsmn Howard Vernon r 1008 E 5th
Todd Clarence (Doris) 2 Ⓗ carp Ⓗ Wilmington hwy
Todd Dougald B slsmn Johnson Cotton Co of Lumberton Inc r RD 5
Todd Ernest atndt Biggs Esso Sta r RD 5
Todd Everette (Annie M) 2 carp A E Shook Wood Working Sop h RD 5
Todd Jos hlpr A E Shook Wood Working Co r RD 5
Todd L E (Ruby E) 3 supt Imperial Life Ins Co h 806 N Pine
Todd L L r 806 N Pine
Todd Madge (wid A B) Ⓗ h 1705 N Pine
Todd Saml E (Viola) hlpr Community Mtr Co h 318 E 3d
Todd Veda L opr Sou Bell Tel & Teleg Co r 516 E 8th
Tolar Addie (wid J N) h RD 5
Tolar Addie (wid T R) r Old Mill rd
Tolar Fred W (Maggie) 3 barber Prevatte Barber Shop h RD 5
Tolar Maude (Mrs Stansell) opr Sou Bell Tel & Teleg Co r Old Mill rd
Tolar Merrell (Annie) 1 electn h Old Mill rd
Tolar Rudolph (Lena) Ⓗ bus opr Lumberton Coach Co Inc h RD 5
Tolar Sally opr Milady Beauty Shop r 1206 N Walnut
Tolar Stansell (Maude) 2 Ⓗ pntr Bullard Mtr Co Inc h Old Mill rd
Tolar Ray (Sudie) 1 mach opr State Hwy & Pub Wks Comn r 103 N Chippewa
Tompkins Alonzo (Gertrude) 1 spinner Mansfield Mills h 222 N 7th (M M)
Tompkins Alta (Mrs Walter) tex wkr Mansfield Mills r East Lumberton
Tompkins Curtis tex wkr Mansfield Mills r 222 S 7th (M M)
Tompkins Earl (Ila M) tex wkr Mansfield Mills h 482 S 6th (M M)
Tompkins Gertrude (Mrs Alonzo) spinner Mansfield Mills r 222 S 7th (M M)
Tompkins Thurman mech Community Mtr Co Inc r East Lumberton
Tompkins Walter (Alta) tex wkr Mansfield Mills h East Lumberton
Tom's Place Durham E Lewis mgr restr 107 W 4th
Tom's Place No 2 (Tom Lewis) 122 W 4th
Toon Jesse © repr D L Little Shoe Shop r Spearman RD 3
Tot Shop (Hicks L Bailey and W Murphy Bowman) 115 E 4th
Totten John A interviewer State Employment Serv r Whiteville N C
Townsend Albert © delmn Modern Pharm r 508 N Brooklyn
Townsend Amanda r 206 N Cedar
Townsend Boyd Ⓗ pntr h RD 5
Townsend C Guy (Minnie A) 2 Ⓗ merch h 801 Caldwell
Townsend Clifton M (Mary K) 3 mech Hoods Mtrs Inc h 56 3d (W L)
Townsend Dorothy F slswn McLellan Stores Co r RD 5
Townsend Eliza Ⓗ h 206 N Cedar
Townsend Ellie E sch tchr r 1306 N Pine
Townsend Elmira © hlpr Lumberton Redrying Plant h 508 N Brooklyn
Townsend Flora L opr Sou Bell Tel & Teleg Co r 1201 N Water
Townsend Fred H (Epsie) Ⓗ farmer h 1208 N Elm

TOWNSEND J LeROY (Lucy) 3 Ⓗ Pres Lumberton Sales Co Inc, V-Pres and Genl Mgr Lumberton Trading Co Inc, V-Pres Robeson Building & Loan Assn h 1306 N Walnut—Tel 579

Townsend Jake M Jr mech Hood Mtrs Inc r RD 4

Townsend Jas P (Helen) mgr Lumberton Beach h 604 Carthage rd

Townsend J M (Helen) mech Hoods Mtrs Inc h 56 3d (W L)

Townsend Judith R slswn McLellan Stores Co r RD 4

Townsend Mae C clk State Hwy & Pub Wks Comn r 1306 N Pine

Townsend Murphy F (Louise) 2 Ⓗ dentist 306 Scottish Bk Bldg h 306 E 17th

Townsend O T (Appie) sawmill opr h 1201 Water

Townsend Robt (Melba) 1 mech County Garage h 909 E 1st

Townsend Vivian S h 208 W 9th

Townsend W N h 1306 N Pine

Townsend Willis © (Mildred) lab K M Biggs Co Inc r 307 N Brooklyn

Travelers Oil Co A C Hayes mgr 918 E 2d

Treadway Ethel rep Sou Butane Gas Co r RD 5

Treadway Mary F student r RD 5

Treadway Robt (Ruthie) trk dr r 204 Seneca

Treadway Ruthie (Mrs Robt) tex wkr r 204 Seneca

Treadway Tyler B (Maude) dr City Taxi h RD 5

Trevathan Cal hlpr Williamson-Penley Venetian Blinds r West Lumberton

Trevathan Louise tex wkr r West Lumberton

Trevathan Norman (Mary) tex wkr h West Lumberton

Triangle Service Station (Joe O Bracey Jr and Leo Little) 320 E Elizabethtown rd

Tri-City Barber Shop © (Rev W S Smith) E Elizabethtown rd

Tri-City Grocery © (Decola Powell) 702 Fairmont rd RD 3

Trinity Episcopal Church Rev John H Bonner pastor 1202 N Chestnut

Tripp Henry L (Lila) 2 mech Douglas Mus Co h 1608 N Cedar

Troublefield Marshall (Ruby) 3 pntr h 211 S Chestnut

Troublefield Polly r 211 S Chestnut

Truesdale Chalmers (Rosa L) loom fixer Mansfield Mills h 109 Orange (M M)

Truesdale Rosa L (Mrs Chalmers) weaver Mansfield Mills r 109 Orange (M M)

Truesdale Wm L (Edna) tex wkr Mansfield Mills h 147 N 4th (M M)

Truessell Chas W (Norma E) 1 announcer Radio Sta WTSB h 702 N Pine

Tudor John A (Jane P) 2 asst Ideal Dress Shop Inc h 1202 N Walnut

Turlington Courtney student r 318 W 19th

Turlington Jesse E (Sadie) 1 Ⓗ pharm h 318 W 19th

Turner Doris nurse Baker-Thompson Memorial Hosp r 508 N Cedar

Tutor Earl (Nell T) 1 frt agt SAL Ry Co h 1302 N Pine

Tuttle Jas H electn Buttercup Ice Cream Co h 809 E 5th

Tyler Cephus dr W L Serv Taxi r Orrum N C

Tydall Jas A (Geneva) 6 flr fnshr Wilmington hwy RD 5 h same

Tyndall Annie (wid Wm) r E 6th extd

Tyndall Eula M r 708 Coree

Tyndall Vernon (Hazel) 4 Ⓗ slsmn h Old Whiteville rd

Tyndall Wm R (Kathleen) 5 tex wkr Mansfield Mills h 20 Caldwell (M M)
Tyner John E concession clk Carlina Theatre r RD 4
Tyner Julius bus opr Lumberton Coach Co Inc r East Lumberton
Tyner Mary E r E 7th extd
Tyner Russell J mach McLeod Mtrs Inc r West Lumberton
Tyner W B carp Lumberton Boat Co r RD 1
Tyner W M (Virginia) solr Byrd's Modern Clnrs r RD 5
Tyson Beverage Co (Mrs Ila C Tyson) 106-08 E 1st
Tyson Billy baker hlpr Lumberton Bakery r Old Whiteville rd
Tyson Grocery Store (J R Tyson) Old Whiteville rd
Tyson J R (Alice) 2 Ⓗ (Tyson Gro Store) h Old Whiteville rd
Tyson Mary (wid J E) Ⓗ h 1012 E 5th
Tyson Marie student r 1506 N Walnut
Tyson Ida C (wid O L) 1 (Tyson Beverage Co) h 1506 N Walnut
Tyson Morris W trk dr Carolina Grain & Feed Co Inc r RD 3
Tyson Saml slsmn r Old Whiteville rd

U TO FIND A NAME YOU MUST KNOW HOW TO SPELL IT

U S Army Organized Reserve Corp Geo L Carmana rep 401 N Water

UNITED STATES—GOVERNMENT OF

Federal Building 610 N Elm

Department of Agriculture (Farm Home Administration) T D Anderson supvr bsmt Federal Bldg

Department of Agriculture (Soil Conservation Service) Chas C Abernathy dist conservationist bsmt Federal Bldg

Department of Internal Revenue T Rawdon Garrett dep collr bsmt Federal Bldg

Post Office R Gordon Cashwell postmaster, Evans M Gibson asst postmaster 610 N Elm

Veterans Administration Harold C Keith contact officer 401 N Water

Underwood Curtis © mech Cond Sq Serv Sta r 101 Branch Qtrs
Union Store Lewis W Pate mgr Carolina (E L)
Utley Richd © servmn Home Appliances Inc r Lovette rd RD 3

V TO FIND A NAME YOU MUST KNOW HOW TO SPELL IT

Vaden Herman © (Ethel) lab r 722 E 11th
Valenti Anthony (Minnie) 3 Ⓗ asst mgr Lumberton Dairies Inc h 316 W 19th
Vample Hugh © (Alice) 2 bellmn Lorraine Hotel h 30 Ward av RD 3
Varser Lycugus R Ⓗ (Varser McIntyre & Henry) h 305 E 5th
Varser McIntyre & Henry (Ozmer L Henry, Robt A McIntyre and Lycugus R Varse) lawyers 502-07 Scottish Bk Bldg

Vaughn Jean waitress Sanitary Restr r 601 N Elm
Vernon Howard (Christine) 2 Ⓗ trkr h 608 E 8th
Veterans Administration Harold C Keith officer in charge 401 N Water
Victory Taxi Ed McLean 110 W 3d
Virginia & Carolina Southern Railroad Co S E Jones genl mgr frt sta 211 Town Common passenger sta 101 same
Voice Building 210 N Chestnut

W TO FIND A NAME YOU MUST KNOW HOW TO SPELL IT.

W L SERVICE TAXI (Walter L Chappell) 203 N Walnut—Tel 9136 (See Buyer's Guide)

WTSB W Jas MacNeil Genl Mgr 112 W 5th—Tel 1080
Wade Annie © dom h 10 Ward av RD 3
Wade E Clyde (Esther) Ⓗ farmer h 404 Winona av
Wade Earl J (Naomi) 2 slsmn Dozier's Lunch h RD 5
Wade Eug © r 10 Ward av RD 3
Wade Eunice © r 10 Ward av RD 3
Wade Lewis © washmn Court Sq Serv Sta r 10 Ward av RD 3
Wadesboro Motor Lines Inc Maxton rd
Wagner Josephine (Mrs J H) slswn Ideal Dress Shop r 310 E 5th
Wagner J H (Josephine) 2 osteo h 310 E 5th
Wagner Mary J student r 310 E 5th
Walden Herbert S (Ellen M) Ⓗ dept mgr Johnson Cotton Co h 1607 McMillan av
Waldon Mary R (Mrs Paul) clk Phipps Shop r 211 S Chestnut
Waldon Paul (Mary R) dr Burney Trans r 211 S Chestnut
Walker Margt © dom r 511 Sugar la
Walker Martha opr Sou Bell Tel & Teleg Co r 516 E 8th
Walker Robertha © opr Belle's Beauty Salon r Fairmont rd RD 3
Wall Harvey (Evelyn) 2 student r Maxton rd
Wall Mal L (Faye) 1 slsmn Scarborough Bldrs Sup Co h 1801 N Walnut
Wallace Chas W Rev (Fannie K) pastor h 507 E 15th
Wallace Geo H Rev (Carrie M) 4 Ⓗ pastor North Lumberton Baptist Ch h 1003 Glenn
Wallace Jas F (Rachel) 1 Ⓗ slsmn Thomas & Howard Co h 215 E 23d
Wallace Matilda © 1 r Edens av RD 3
Wallace Ruby L cash State Caiptal Life Ins Co r 901 Caldwell
Walter Aytch clk Leon Edge Gro Store r RD 1
Walter Leo (Dolly) 2 Ⓗ carp h Maxton rd
Walter Thos G (Hazel) 2 Ⓗ tex wkr Dennis Yarn Mills h Victory hts
Walters Alton tex wkr Mansfield Mills r 212 Seaboard av (M M)
Walters Anne H (Mrs W F) slswn Business Equipment Co r 310 E 5th
Walters Austin (Violet W) 1 Ⓗ (Snow's Apple Hse) h 300 E 16th
Walters Aytch (Rosa) 1 farmer r 1701 Summit av

Walters Carl (Geneva) tex wkr Mansfield Mills r 419 Columbia av (M M)
Walters Clifford (Evelyn) 2 bodymn h Wilmington hwy RD 5
Walters Ed H (Ruby) 1 Ⓗ slsmn h 207 W 17th
Walters Julius E (Eliz) mgr Economy Auto Sup r 504 E 19th
Walters Linnie nurse Baker-Thompson Memorial Hosp r 508 N Cedar
Walters Mae (Lumberton Beauty Shoppe) r 209 W 8th
Walters Rad (Flosse) 3 loom fixer Mansfield Mills h 212 Seaboard av (M M)
Walters W B (Lillie) Ⓗ buyer Lumber River Mfg Co h RD 5
Walters W F (Anne) h 310 E 5th
Walters W P (Walter's Stand) h 303 E 1st
Walters Willis (Grace) 2 shop formn Johnson Cotton Co h 805 Watauga
Walters Wilton hlpr H & L Sheet Metal Co r Maxton rd RD 4
Walter's Stand (W P Walters) 303 E 1st
Walton H P (Dorothy) 1 plmbr h 1005 E 5th
Ward Arch F (Eliz M) bkpr K M Biggs Inc h 204 W 8th
Ward C Clarence (Inez) 3 loom fixer Mansfield Mills h 124 Orange (M M)
Ward Clare L (Mrs Sam) spinner Mansfield Mills r 223 N 7th (M M)
Ward Curtis r 31 Hanover (M M)
Ward Earl r 31 Hanover (M M)
Ward Elwin (Louise) 2 sta atndt Norment Mtr Co Inc h Maxton rd
Ward Frank P (Mary A) 3 phys 308-12 Scottish Bk Bldg h 1607 N Chestnut
WARD HENRY D (Lillian) 2 Ⓗ Sec-Treas Lumberton Sales Co Inc and Lumberton Trading Co Inc h 110 W 9th—Tel 757
Ward Inez (Mrs C C) spinner Mansfield Mills r 124 Orange (M M)
Ward Ira tex wkr Mansfield Mills r 31 Hanover (M M)
Ward Kelly (Annie) Ⓗ trav slsmn h Dresden av (E L)
Ward Lonnie sta atndt Hood Mtrs Inc r Dresden av (E L)
Ward Lonnie (Edna E) mgr Hoods Serv Sta h 304 E 5th
Ward Luther (Bessie) Ⓗ tex wkr Mansfield Mills h East Lumberton
Ward M D (Katie) (Pop's Taxi) h 318 E 5th
Ward Mabel tex wkr r Maxton rd RD 4
Ward Mack (Cath) 3 tex wkr Mansfield Mills h 4 Mill (M M)
Ward Martine (wid W P) r East Lumberton
Ward Major (Addie) slsmn h Old Whiteville hwy
Ward Myrtle (Mrs W C) tex wkr Dennis Yarn Mills r 29 Bradford (N L)
Ward Rebecca (Mrs W M) tex wkr Mansfield Mills r 461 Saxon av (M M)
Ward Sam (Clara L) 1 doffer Mansfield Mills h 223 N 7th (M M)
Ward W Chas (Ella) Ⓗ h RD 5
Ward Walton C (Myrtle) 4 carp h 29 Bradford (N L)
Ward Wm M (Rebecca) slsmn h 461 Saxon av (M M)
Ward Wm S (Nell) 2 milk bar mgr Lumberton Dairies Inc h 407 E 1st
Warner Ernest W tank trk slsmn Esso Std Oil Co r 106 W 10th
Warner Veronica asst County Home Dmnstn Agt r 106 W 10th
Warner Wilma (wid Frank) Ⓗ emp Scarborough's h 801 Winona av
Warren Dallas P (Lavelle L) clk A & P Food Stores r 218 N Chestnut

Warwick Archie (Mamie) 2 Ⓗ lab Lumberton Municipal Airport h Wilmington hwy RD 5

Warwick Carl student r Wilmington hwy RD 5

Warwick Chas E (Eliz S) 2 slsmn Lumberton Trading Co h 907 Caldwell

Warwick Cecil hlpr Sea Food Mkt r Wilmington hwy RD 5

Warwick Eliz S (Mrs C E) tchr Presbyterian Kindergarten r 907 Caldwell

Warwick Margt sten State Employment Serv r Fairmont rd RD 3

Warwick Wm G (Lena) Ⓗ clk Ry Exp Agcy Inc h 814 Summit av

Warwick Wm G Jr student r 814 Summit av

Washington Addie © r Crescent av RD 3

Washington David © lubricationmn Central Serv Sta r Elizabethtown rd

Washington John R © lab r Crescent av RD 3

Washington Katie M © dom r 108 Fairmont rd

Washington Roscoe © (Mary) 2 lab Johnson Cotton Co h Spearman RD 3

Washington Zack © (Leona) 2 lab Robeson Mfg Co h 108 Fairmont rd

Walters L R barber Lumberton Barber Shop r Orrum N C

Walters Oscar © dr John H Shaw Funeral Home r Powell av

Waters Polly Mrs h East Lumberton

Watkins Anna L © r 601 E 11th

Watson A E County Veterans Serv Officer r Rowland N C

Watson Cath (wid R J) Ⓗ h Fairmont rd RD 3

Watson H Glenwood (Annie R) repr Bryan's Repair Shop h Old Whiteville rd RD 5

Watson Jas © hlpr Norment Mtr Co Inc r Maxton rd RD 4

Watson John W © dish washer Baker-Thompson Memorial Hosp r Maxton rd RD 4

Watson Oscar (Leola) Ⓗ formn Lumberton Street Dept h 203 S Chestnut

Watts Alma (wid D A) 1 Ⓗ h 62 3d (W L)

Watts Beulah r 62 3d (W L)

Watts Bunyan (Lonnie) 5 tex wkr Dennis Yarn Mills h 57 3d (W L)

Watts Dorothy E student r 209 W 16th

Watts Eliz (wid Jake) winder Dennis Yarn Mills r 60 Crescent (N L)

Watts Ella Mrs 1 tex wkr Mansfield Mills r RD 5

Watts Geo © (Rosie) pntr h Edens av RD 3

Watts Geo Jr © (Nonnie) Ⓗ repr Star Shoe Shop h Edens av RD 3

Watts Jack (Sallie) 6 farmer h E 7th extd

Watts Marvin © student r Edens av RD 3

Watts Murdock farmer r E 7th extd

Watts Nona © ofc sec John H Shaw Funeral Home r RD 3

Watts N M carp Ballou Constn Co r E 7th extd

Watts Paul (Mary) 6 weaver Mansfield Mills h 114 Orange (M M)

Watts Sherman (Bessie) h 208 Hines

Watts Virginia (Mrs Woodrow) tex wkr Dennis Yarn Mills r Maxton rd RD 4

WATTS WESLEY C (Nell D) 2 Ⓗ Lawyer V-Pres Robeson Building Supply Co Inc, Sec-Treas Lumberton Dairies Inc Mgr McLean Investment Co h 209 W 16th—Tel 232

Wayne Wan bkpr Lumberton Production Cred Assn r 408 E 4th

Watts Woodrow (Virginia) tex wkr Dennis Yarn Mills h Maxton rd
Watts Zella r 507 Glendale av (M M)
Wearns Will farmer r RD 4
Weatherman Inez N (Mrs W H) bkpr Barnes Mtrs r 301 W 24th
Weatherman Wm H (Inez N) linemn Sou Bell Tel & Teleg Co h 301 W 24th
Webb Harold (Lucy) 3 smasher opr Mansfield Mills h 61 Carolina (M M)
Webb Lucy (Mrs Harold) weaver Mansfield Mills r 61 Carolina (M M)
Webster Marguerite ofc sec Britt & Britt h 214 E 8th
Weinstein A & Sons (Aaron, Israel E and Max Weinstein) dept store 402-04 N Elm
Weinstein Aaron (Dora) Ⓗ (A Weinstein & Sons) h 1101 N Elm
Weinstein Israel E (Phyllis G) 2 Ⓗ (A Weinstein and Son) h 113 Charles
Weinstein Max M (Evelyn) 1 Ⓗ (A Weinstein & Sons) h 202 W 10th
Weinstein Robt (Sylvia) lawyer 105 E 4th r 1101 N Elm
Weinstein Roslyn D student r 202 W 10th

WELCH ARNO L (Eliz P) 1 Ⓗ (Welch's Jewelry Store) h Rowland rd RD 3
Welch Eliz P (Mrs A L) slswn Welch's Jewelry Store r Rowland rd RD 3

WELCH'S JEWELRY STORE (Arno L Welch) Fine Jewelry at Moderate Prices, Expert Repair Service 210 N Chestnut—Tel 1242 (See Buyers Guide and Marginal Lines)

Wells Anna (Mrs E B) sch tchr r 901 Water
Wells Edw B (Anna) ofc mgr Person Garrett Co h 901 Water

WELSH BROS (Edw A and S Hubert Welsh) Electrical Appliances and Supplies 412 N Chestnut—Tel 420 (See Buyers Guide and Marginal Lines)

WELSH EDW A (Susan B) 1 Ⓗ (Welsh Bros) h 207 E Elizabethtown rd—Tel 927
Welsh Hubert S student r 605 E 7th

WELSH S HUBERT (Vivian E) 1 Ⓗ (Welsh Bros) h 605 E 7th—Tel 692
Wendell David (Margt) 1 spare hand Mansfield Mills h Old Whiteville rd
Wesley Lillie © dom h Edens av RD 3
Wessell Julie © h 706 W 5th
West Addie M (Mrs H E) 6 h RD 5
West Alton (Maggie) 2 Ⓗ carp h Old Whiteville rd RD 5
West Auto Service (Geo W West) Wilmington hwy
West B O (Ludie) 1 Ⓗ carp h Wilmington hwy RD 5
West Bertha (Mrs E A) emp Robeson Oil Co r E 7th extd
West Bowman mech Bryan's Garage r RD 1
West C C (Lizzie) 1 card grinder Mansfield Mills h 51 Carolina (M M)
West Clarence A © hlpr Scarborough Bldrs Sup Co r Bullard av RD 3
West Clarence D (Annie M) Ⓗ rural carrier USPO h Elizabethtown rd RD 1
West D Truett (Dorothy) parts mn Lumberton Implement Co h 408 N Walnut
West Doris typist r 51 Carolina (M M)
West E A (Bertha) 2 Ⓗ (Robeson Oil Co) h E 7th extd
West Edw P (Evelyn) 1 Ⓗ carp h RD 5
West Eliz Mrs 2 battery filler Mansfield Mills r 115 Orange (M M)
West End Barber Shop © (Lawrence S Stephens) 505 W 2d
West Eva M slswn Wood's 5c & 10c Stores r Old Whiteville rd RD 5

West Frank (Juanita) Ⓗ trk dr Liberty Oil Co h Wilmington hwy RD 5
West Geo W (West Auto Serv) r RD 5
West Hazel G cash Rose's 5c 10c & 25c Stores r 819 E 5th
West Horace (Eliz) 1 Ⓗ carp h RD 5
West J W (Ethel) 1 carp h 50 3d (W L)
West Jas (Doris) mech Richardson & Norris Garage h Old Whiteville rd RD 5
West Jas (Pearlie M) 1 hlpr State Hwy & Pub Wks Comn h Church (E L)
West Jas M tex wkr Mansfield Mills r 51 Carolina (M M)
West Jesse (Ella) 1 h 48 3d (W L)
West Jimmie R (Roberta) 2 dr Moore's Taxi r Church
West Lucile (Mrs Willard) spinner Mansfield Mills r 201 N 6th (M M)
West Lumberton Elementary School Mitty L McKenzie prin 3d (W L)
West Marjorie A student r Elizabethtown rd RD 1
West Marvin W student r Wilmington hwy RD 5
West Mildred student r 51 Carolina (M M)
West Plumie slswn A & P Food Stores r 408 N Walnut
West Ramona r Elizabethtown rd RD 1
West Rosalie Mrs 1 opr Sou Bell Tel & Teleg Co r 51 Carolina (M M)
West Sallie (wid J C) Ⓗ h Old Whiteville rd RD 5
West Silas (Mary) 3 tex wkr Mansfield Mills h 91 Jerome (M M)
West Virginia B student r Wilmington hwy RD 5
West Willard (Lucile) 4 oiler Mansfield Mills h 201 N 6th (M M)
West Willie © (Susie) Ⓗ lab V & C S RR Co h Campbell RD 3
Western Auto Associate Store (Charlie S McIntyre) 314 N Elm
WESTERN UNION TELEGRAPH CO J D Stewart Mgr 111 E 4th—Tel 471
Whaley Elwood r 600 N Elm
Whaley Evelyn K r 600 N Elm
Whaley Louis E Ⓗ h 600 N Elm
Whaley Ralph J (Ruby) 1 carrier USPO h 401 E 6th
Whaley Ruby (Mrs R J) sten Godwin Homes Inc r 401 E 6th
Wharton May P r 310 E 3d
Whiffenpoof Bar (O L Deese) 120 W 4th
Whimpy's Place (H C Penny) confr Maxton rd
White Andrew doffer Dennis Yarn Mills r 22 Albion (N L)
White Christine opr Sou Bell Tel & Teleg Co r 409 E 1st
White Eloise © r French Qtrs
WHITE ERNEST F (Madge) 1 Mgr Collins Department Store Inc h 410 Winona av—Tel 410-M
White Georgia (wid A) h West Lumberton
White Georgie © furn rms 101 Branch Qtrs h same
White Hattie © cook White's Cafe r Fairmont rd
White House Lunch (Arth L Wilson) 106-08 E 4th
White Howard E © (Rosa M) Ⓗ student h E Elizabethtown rd
White Juanita © dishwasher Carolina Cafe r Railroad av
White Julia © r Crescent av RD 3

White Louvinia opr Sou Bell Tel & Teleg Co r 409 E 1st
White Madge (Mrs E F) slswn Collins Dept Store r 410 Winona av
White Morris (Eliz) 1 Ⓗ clk Lumberton Trading Co h RD 5
White Murris C (Virginia) Ⓗ mach Mansfield Mills h RD 5
White Sam © r French Qtrs
White Sarah © (White's Cafe) r Fairmont rd RD 3
White Star Taxi (Arth L Wilson) 221 E 2d
White Thos © (Savannah) 1 cook Congo Grill h Crescent av RD 3
White Thos L (Almeta) 2 prin Lumberton High Sch h 615 Water
White Thos W (Clifford C) br mgr Miller Mtr Exp h 216 E 6th
White W O'Brien (Mary) slsmn The Natl Cash Register Co h 106 Charles
White Varna L dish washer Star Cafe r 1008 Carthage rd
White's Cafe © (Sarah White) 506 Fairmont rd RD 3
Whitehead & Anderson Inc J B Roundtree genl mgr 612-16 E 1st
Whitener Earl A (Marjorie) 2 Ⓗ mech Hedgepcth Garage h 520 E 8th
Whitfield Erma dep County Register of Deeds r 1207 N Elm
Whitfield Geo M Ⓗ h 1207 N Elm

WHITING BUILDING SUPPLIES INC Mrs Wrenn Whiting Pres, W Osborne Lee V-Pres, Edwin L Whiting Sec-Treas-Mgr Building Materials and Supplies 102-04 E 1st—Tel 500 (See Buyers Guide and Marginal Lines)

WHITING EDWIN L (Elsie M) 1 Ⓗ Sec-Treas-Mgr Whiting Building Supplies Inc h 408 W 18th—Tel 601

Whiting Lillian W Mrs bkpr Whiting Bldg Sup Co Inc r 314 E 17th

WHITING WRENN (wid D L) Ⓗ Pres Whiting Building Supplies Inc, Teacher Presbyterian Kindergarten h 314 E 17th—Tel 494

Whitley Furniture Co (Vernon E Whitley) 204 Water
Whitley Vernon E (Whitley Furn Co) r 311 E 2d
Whitman Floyd Jr patrolmn Lumberton Police Dept r 400 E 3d
Whitted Alf © student r 108 Lovett rd RD 2
Whitted Alf L © slsmn r Lovett rd RD 3
Whitted Duncan J © (Harriett) Ⓗ brklyr h 108 Lovett rd RD 2
Whitted Duncan J Jr © (Novella) 4 Ⓗ (Whitted Gro) h Central RD 3
Whitted Grace cook Crawford's Cafe r RD 1
Whitted Lula © cook r Powell av RD 3
Whitted Rose © clk Barnhill Gro r 603 Fairmont rd RD 3
Whitted's Grocery © (Duncan J Whitted Jr) 614 Fairmont rd RD 3
Whittington Jas M (Myrtis) 3 tex wkr Mansfield Mills h 167 N 5th (M M)
Whittington Johnnie © dish washer Lorraine Hotel r RD 4
Whittington Josephine (wid C A) r 807 Coree
Whittington Myrtis (Mrs J M) tex wkr Mansfield Mills r 167 N 5th (M M)
Wicker Ellen J student r 308 E 6th
Wicker Jo Ann student r 308 E 6th
Wicker Lewis W (Viola J) farmer Member City Bd of Comnrs r 308 E 6th
Wicker Viola J (Mrs L W) member Lumberton Bd of Education r 308 E 6th
Wigwam Barber Shop (L R) Bowman) Maxton rd
Wilcox Hazley (Emma) (Wilcox's Lunch) h Wilmington hwy RD 2

Wilcox's Lunch (Hazley Wilcox) Wilmington hwy
Wiley M Blanche (wid J J) r 405 Winona av
Wilker Sam (Silva) 3 mgr Star Union Co Inc h 1103 Water
Wilkerson Boyd (Cath) 2 tex wkr Mansfield Mills h 199 N 6th (M M)
Wilkerson Cora M cook Old Foundry Cafe r RD 4
WILKERSON De LEON (Mary S) 2 Ⓗ (Wilkerson's Inc) h 608 Carthage rd—Tel 908
Wilkerson Ella J (wid G) r 199 N 6th (M M)
Wilkerson Fairley M (Bessie) Ⓗ (Wilkerson & Spivey Co) h 701 Carthage rd
Wilkerson Margt sten Leslie J Huntley r 701 Carthage rd
Wilkerson Rupert A student r 701 Carthage rd
Wilkerson W L slsmn Mac's of Lumberton r RD 3
Wilkerson & Spivey Co (Raymond L Spivey and Fairley M Wilkerson) livestock Fairmont rd
WILKERSON'S INC (De Leon Wilkerson) General Insurance 206-07 Linkhaw Bldg—Tel 419
Wilkes A Currie (Edna) 3 mech O K Serv h Maxton rd
Wilkins Annie E tex wkr h 208 Hines
Wilkins Buddy r 202 Hines
Wilkins Clarence (Geneva) clk Rozier's Place h RD 5
Wilkins Cleveland (Bell) 3 pntr h 204 Hines
Wilkins Geneva (Mrs Clarence) waitress Adams Cafe r RD 5
Wilkins Horace agt Home Security Life Ins Co r 1124 E 1st
Wilkins Horace r 202 Hines
Wilkins Howard (Louvine) tex wkr Mansfield Mills h 156 Seaboard av (M M)
Wilkins I J Grocery (Ira J Wilkins) h Old Whiteville rd
Wilkins Ira J Ⓗ (I J Wilkins Gro) h Old Whiteville rd
Wilkins Jas H (Louise) carp Ballou Constn Co r 211 E 8th
Wilkins Lula M Mrs r 156 Seaboard av (M M)
Wilkins Lula (wid L W) hlpr Clifton Bakery h 202 Hines
Wilkins Roy (Mary) 2 Ⓗ carp h Old Whiteville rd
Wilkins Russell (Emma) mach opr State Hwy & Pub Wks Comn h Wilmington hwy
Wilkins Wm (Minnie L) 2 mech Norment Mtr Co Inc r RD 4
Wilkins Wm E (Leslie D) 1 Ⓗ mgr Natl Whse h 106 W 15th
Willard Rom (Ella) 2 meat ctr A & P Food Stores h 16 Albion (N L)
Williams Aileen nurse Baker-Thompson Memorial Hosp r 508 N Cedar
Williams Alton (Elgie) 1 Ⓗ local mgr Lumberton Coach Co Inc h Maxton rd
Williams Arth W (Janie) Ⓗ meat ctr Robeson County Cold Storage Inc h RD 4
Williams Annie G Ⓗ sten Williams & McLean Inc h 806 Caldwell
Williams Beatrice Mrs mgr Collins Dept Store Beauty Shop r Orrum N C
Williams Ben F (Mamie B) Ⓗ mach h Old Whiteville rd
Williams Ben F Jr student r Old Whiteville rd
Williams Bert (Sadie) slsmn All Am Serv Center h 108 S Chippewa
Williams Bertha © h 109 Kinlaw RD 3
Williams C Harold (Kathleen) 1 pharm Johnson's Drug Store r 1308 N Pine
Williams Carl © student r Fairmont rd RD 3
Williams Carl (Rucelle) 1 Ⓗ (Lumbee Oil Co) h 1001 James

Williams Cattie B (wid H D) Ⓗ drsmkr 403 N Elm h 203 N Water
Williams Cecil R (Janice) 2 slsmn Lumberton Coca-Cola Bottling Co h 503 Peachtree
WILLIAMS CHAS O Mgr Southern Bell Telephone & Telegraph Co r 210 W 18th
Williams Chester A © (Ruby) 3 plmbr Robeson Sls Corp h 410 Old Harleesville rd
Williams Clayborn announcer Radio Sta WTSB r 902 N Cedar
Williams David E © student r Spearman RD 3
WILLIAMS DEWEY (Rilla E) Ⓗ (Williams Laundry & Dry Cleaners) h 703 N Water —Tel 647-J
Williams Donnie © sch tchr r Bullard av RD 3
Williams E C Rev © (Hattie) Ⓗ h Fairmont rd RD 3
Williams Earl student r Old Whiteville rd RD 5
WILLIAMS ERWIN T (Lula) 3 Ⓗ Pres Robeson Building & Loan Assn, Sec-Treas Williams & McLean Inc V-Chairman City Board of Education h 110 W 10th—Tel 30
Williams Eula (Mrs H D) tchr West Lumberton Elementary Sch r 519 E 8th
Williams Eva M © sch tchr r 601 E 11th
Williams Evander © (Maggie) yd hlpr Dennis Yarn Mills h Spearman RD 3
Williams Fish Market © (J W Williams) 508 Fairmont rd RD 3
Williams Fadie © student r 308 Hay RD 3
Williams Giles (Lotte) 1 tex wkr Mansfield Mills h 467 Saxon av (M M)
Williams Grace (Mrs Ralph) tex wkr r Maxton rd RD 4
Williams Hale T (Mattie J) h 208 W 9th
Williams H E © (Eva M) 2 Ⓗ (Willow Street Inn) sch tchr h 601 E 10th
Williams Hattie © r Larkins RD 3
Williams Homer D (Eula) Ⓗ designer Sou Marble Wks h 519 E 8th
Williams Icola © maid r 804 E 11th
Williams Ida J (wid A W) r 1013 E 6th
Williams Inez © student r 410 Old Harleesville rd
Williams Inez Mrs 1 waitress Sanitary Cafe h Wilmington hwy RD 5
Williams Irene student r Fairmont rd RD 3
Williams Isaac © (Odessa) 4 Ⓗ trk dr M H McLean Whol h 407 Fairmont rd RD 3
Williams J W © (William's Fish Mkt) r 508 Fairmont rd RD 3
Williams Jack W (Mildred) 5 Ⓗ carp h 2d (W L)
Williams Jas (Bessie) gro West Lumberton r 38 2d (W L)
Williams Jas H student r Old Whiteville rd
Williams Jas O (Eliz) 2 sta mgr Mood Mtrs Inc h 1013 E 6th
Williams Jas T (Gladys) 5 live stock mgr Lance Williams h East Lumberton
Williams Jean cash SAL Ry r 1402 N Water
Williams Jim (Lonnie) tex wkr r 18 2d (W L)
Williams Johnny © student r 410 Old Harleesville rd
Williams Kate © h Bullard av RD 3
Williams Lafayette © clk McKee's Gro r 816 E 11th
WILLIAMS LAUNDRY & DRY CLEANERS (Dewey and M Wayne Williams) 1108 N Pine—Tel 860 (See Buyers Guide and Supplement Cover)
Williams Lechie (wid E M) r Dresden av (E L)
Williams Lena © hlpr Sam Lee Lndry r Fairmont rd RD 3

Williams Lula N student r 110 W 10th

WILLIAMS M WAYNE (Ethel) Ⓗ (Williams Laundry & Dry Cleaners) h 403 Carthage rd—Tel 417

Williams Maggie © dish washer Star Cafe r RD 4

Williams Mamie B (Mrs B F) U S Postmaster (East Lumberton) r Old Whiteville rd

Williams Marion © (Icola) 1 repr Gaddy's Furn Shop h 804 E 11th

Williams Mildred r 806 Caldwell

Williams Ralph (Grace) 1 Ⓗ h Maxton rd RD 4

Williams Richd W © (Geneva) dom h 517 Sugar la

Williams Robt © (Justine) USA r Fairmont rd RD 3

Williams Ruby W Mrs tex wkr Mansfield Mills r Old Whiteville rd RD 5

Williams Sadie B © slswn Willow Street Inn r 601 E 10th

Williams Sallie r 109 Kinlaw RD 3

Williams Sara student r 703 N Water

Williams Wilbur (LaRue) 2 tex wkr Mansfield Mills h 18 2d (W L)

Williams Wm © (Justine) 1 USA r 601 E 10th

Williams W K carp Godwin Homes Inc r Bladenboro N C

Williams Worth (Elva) 1 serv mgr Edmund Mtrs Inc h 503 Carthage rd

WILLIAMS & McLEAN INC Erwin T Williams Sec-Treas General Insurance 5 Natl Bk Bldg—Tel 25 (See Buyers Guide and Supplement Cover)

Williamson Alice F Mrs slswn Ideal Dress Shop Inc r 1202 N Walnut

Williamson Ambrose C (Athalia) Ⓗ capt Lumberton Police Dept h 305 W 15th

Williamson Athalia (Mrs A C) cash Carolina Theatre r 305 W 15th

Williamson Ertle student r 510 E 10th

Williamson John V (Wilhelmina) (Williamson-Penley Venetian Blinds) h 910 N Cedar

Williamson Leighton D (Rose E) 1 Ⓗ slsmn Sou Butane Gas Co h 106 Charles

Williamson Lottie (Mrs Wilson) spinner Mansfield Mills r 401 Columbia av (M M)

Williamson J V Jr (Williamson-Penley Venetian Blinds) r Maxton rd

Williamson J W repr H & L Sheet Metal Shop r RD 4

Williamson Martha (wid J M) Ⓗ h 510 E 10th

Williamson-Penley Venetian Blinds (Mrs Roy Penley and J V, J V Jr and Mrs J V Williamson) Maxton rd RD 4

Williamson Sam © (Ora L) 1 brklyr r Biggs rd

Williamson Wilson (Lottie) oiler Mansfield Mills h 401 Columbia av (M M)

Williford John emp Robeson County Cold Storage Inc r 1201 N Pine

Willis Edgar tex wkr Mansfield Mills r 503 Glendale av (M M)

Willis Edison J barber Caldwell Barber Shop r 107 E 2d

Willis Emma L hlpr Wilson Ice Cream Co Inc r 218 S Chestnut

Willis Henry S (Louis) 1 carp h 15 2d (W L)

Willis Katie (wid Sam) r 103 Grace

Willis Lillie r 503 Glendale av (M M)

Willis Luther (Jessie) 3 dr Yellow Cab Co h Old Whiteville rd

Willis Robt L (Emma P) pntr r 218 S Chestnut

Willis Sallie (Mrs Walter) spinner Mansfield Mills r 503 Glendale av (M M)

Willis Vera Mrs slswn Fleishman's r 406 E 2d

Willis Walter (Sallie) tex wkr Mansfield Mills h 503 Glendale av (M M)

Willowby Bernice C opr Collins Dept Store Beauty Shop r Church (E L)
Willoughby Danl W (Bessie) tex wkr Mansfield Mills h East Lumberton
Willoughby Henry (Helen) 4 USA h East Lumberton
Willow Street Inn © (H E Williams) furn rms end Willow
Wilson Arth L (Bonnie) 2 (Atlantic Cafe; White House Lunch; Wilson Ice Cream Co) h 505 E 4th
Wilson Asbury (Myrtle) 4 Ⓗ formn State Hwy & Pub Wks Comn h West Lumberton
Wilson Bernice r 202 N 6th (M M)
Wilson Christabel S Mrs 1 tchr Lumberton Primary Sch r 507 Winona av
Wilson Coble D (Virginia) 1 Ⓗ (Freeman Mtr Co; Honey Dew Soda Shop; Riverside Serv Sta) h 320 W 19th
Wilson Earl (Geneva) 2 (Wilson Grill) h Wilmington hwy RD 5
Wilson Eb (Mildred D) 2 Ⓗ mgr Honey Dew Soda Shop h 320 W 20th
Wilson Edna © maid 305 E 5th r same
Wilson Gay © cook Adams Restr r RD 4
Wilson Grill (Earl Wilson) Wilmington hwy RD 5
Wilson Hazel slswn New Deal Lunch r 202 N 6th (M M)
Wilson Henry © (Edna) chauf 305 E 5th r same
Wilson Ice Cream Co (Arth L Wilson) 137 W 4th
Wilson Jas © (Josephine) hlpr Queen City Coach Co r 101 Branch Qtrs
Wilson Kelly (Louvenia) tex wkr Mansfield Mills h 202 N 6th (M M)
Wilson Lora M (Mrs Zora) spinner Dennis Yarn Mills r 31 Bradford (N L)
Wilson Lona Mrs tex wkr Mansfield Mills h East Lumberton
Wilson Louvenia (Mrs Kelly) spinner Mansfield Mills r 202 N 6th (M M)
Wilson Melba student r West Lumberton
Wilson Pauline © dish washer Adams Restr r RD 4
Wilson Zora (Lora M) 3 guard State Hwy & Pub Wks Comn h 31 Bradford (N L)
Wilson's Esso Service Station (Alf J Smith) 221 E 2d
Windom Aree r Church (E L)
Windom Evelyn student r Church (E L)
Windom Jas A tex wkr Mansfield Mills r Church (E L)
Windom Lula M student r Church (E L)
Windom Reubin opr Robeson Mfg Co r East Lumberton
Windom Robt L (Lula) 1 lettermn Sou Marble Wks Inc h Church (E L)
Winfield Anna © Ⓗ hlpr Whitehead & Anderson Inc h Congo
Winstead E S r 312 E 2d
Wishart Bertha (wid G B) r 804 N Pine
Wishart Eli F (Hallie) 2 Ⓗ agt Farm Bureau Ins Co h 2208 N Chestnut
Wishart Eliz bkpr The Natl Bk of Lumberton r 906 Water
Wishart Emily (wid Wade) sch tchr r 408 E 4th
Wishart Horace (Geneva G) 2 spl agt SAL Ry Co h 205 W 10th
Wishart Janie K interviewer State Employment Serv r 401 E 5th
Wishart Jessie r 400 N Cedar
Wishart John E (Winnie) 1 Ⓗ agt Farm Bureau Mut Auto Ins h 400 N Cedar
Wishart John H Ⓗ farmer h 401 E 5th

Wishart John H Jr r 401 E 5th
Wishart Ralph W slsmn French-Allen Fuel Co r 401 E 5th
Wishart Wallace clk USPO r RD 3
Wishart Walter S (Willie R) h 906 Water
Witt Dental Laboratory (Maurice B Witt) McLeod Bldg
Witt Maurice B (Beulah B) (Witt Laboratory) r 905 N Water
Womble Edgar A Jr (Lillian) dep collr State Dept of Rev h 210 E 16th
Womble Lillian (Mrs E A Jr) clk Merchants Sup Co r 210 E 16th
Wood Junius C mech Lumberton Implement Co r 812 Watauga
Woodell Ed trk dr Petroleum Transit Corp r RD 5
Woodell Isabel (Mrs R E) opr Sou Bell Tel & Teleg Co r Victory hts
Woodell John (Linnie) 3 doffer Dennis Yarn Mills h 14 Albion (N L)
Woodell Linnie (Mrs John) winder Dennis Yarn Mills r 14 Albion (N L)
Woodell Ralph E (Isabel) bus opr Lumberton Coach Co Inc h Victory hts
Woodmen of The World Magnolia Camp No 1043 meets every Sat Seaboard av (M M)
Woods Anna B h West Lumberton
Woods Arth © (Belle) 1 trk dr h 514 Hodges
Woods Belle © hlpr Lumberton Redrying Plant r 514 Hodges
Woods Junius (Hazel) 1 Ⓗ mech Lumberton Implement Co Inc h 812 Watauga
Wood's 5c & 10c Stores Inc Christine Lamb mgr dept store 301-03 N Elm
Woods Rosie L © r 506 N Brooklyn
Woods W W © (Ida) barber West End Barber Shop h 502 N Brooklyn
Woods Wm © (Adeline) 1 student r 514 W 5th
Wooten Ben 3 carp h 802 E 9th
Wooten Geo © lab r Biggs rd RD 3
Wooten Nellie © 1 r Biggs rd RD 3
Worley Chas F Rev © (Lula) 2 Ⓗ pastor Cedar Grove Baptist Ch h 904 Fairmont rd
Worley Darnold (Naomi) 1 USA r 414 Columbia av (M M)
Worley Grover © (Lula) 3 Ⓗ plmbr Robeson Sls Corp h Campbell RD 3
Worley Nina © 4 hlpr Rogers Stanley r 1st av
Worley Portia H © elev opr Scottish Bk Bldg r 904 Fairmont rd RD 3
Worley Theo © (Lessie) 1 lab Williamson-Penley Venetian Blinds h 149 Railroad av
Worley Wm © washmn Kit Carson's Serv Sta r Fairmont rd
Worley Willie E © kitchen hlpr Baker-Thompson Memorial Hosp r 904 Fairmont rd RD 3
Worley Winnie © h 409 French Qtrs
Wortham Claude A (Sallie H) asst mgr A & P Food Stores h 307 E 2d
Wrenn Simeon M (Ann C) 2 Ⓗ surgeon 402-03 Scottish Bk Bldg h 303 W 16th
Wright Baker F (Lottie) 1 Ⓗ clnr Williams Lndry & Dry Clnrs h 807 Watauga
Wright Charlie © (Leona) 6 Ⓗ delmn Dixie Trading Co h 137 McMillan av RD 3
Wright Geo B (Minnie) 1 pntr h 204 S Seneca
Wright Maggie © r 103 Branch Qtrs
Wright Taft (Marie) 2 Ⓗ baseball player h 1006 Glenn
Wright Thos © (Callie M) 1 lab r Crescent av RD 3

Y TO FIND A NAME YOU MUST KNOW HOW TO SPELL IT

Yeapanis Andre (Adams Restr) r 104 W Elizabethtown rd
Yeapanis Chris (Adams Retr) r 316 E 2d
Yeapania Frank (Adams Cafe) r 104 W Elizabethtown rd
YELLOW CAB CO (Walter J Moore) 310 N Chestnut—Tel 9144 (See Buyers Guide and Marginal Lines)
York Jos D (Mary A) 2 Ⓗ (Goodyear-York Roofing Co) h 504 E 17th
York Davis B student r 504 E 17th
YORK WALTER R (Hexie) Mgr Raylass Department Store h 202 W 8th—Tel 270
Young Emma (wid W T) h Wilmington hwy RD 5
Young Erdena © sch tchr r 906 Fairmont rd RD 3
Young Geo H © (Erdena) prin Thompson Institute h 906 Fairmont rd RD 3
Young Sarah M (wid W L) 1 Ⓗ h 1106 Cherokee

Z TO FIND A NAME YOU MUST KNOW HOW TO SPELL IT

Zanzibar The © (B Campbell) Powell av RD 3
Zurcher Edgar (Lucille) 3 Ⓗ bus opr Lumberton Coach Co Inc h Fairmont rd RD 3
Zucker Rosalie Mrs 1 cash Snow's Apple Hse r 401 E 3d

Compliments of
CHAMBER OF COMMERCE
LUMBERTON, N. C.

Scarborough Builders' Supply Co. ● COMPLETE BUILDING SUPPLIES ● PHONE 1144

ROBESON OFFICE SUPPLIES
Every Office Aid for Every Kind of Trade
OFFICE MACHINES ● OFFICE SUPPLIES FURNITURE ● TYPEWRITERS ● SAFES ●
COR. 1ST and ELM ● Commercial Printing ● PHONE 748-J

BALDWIN'S

LUMBERTON

NORTH CAROLINA

1948

Street and Telephone Guide

AND

Householders' Directory

Containing the names and locations of all streets; the named streets arranged alphabetically, followed by the numbered streets arranged in numerical order, with the names of householders and business firms as they appear in order upon each street, together with the phone numbers and designation of home ownership. All intersecting streets are shown.

Pictures that tell the story

Baldwin-Gillespie Studio
●
Portraits
●
Commercial
●
Wedding Parties
●
PHONE 1209
110 W. 5TH ST.

McMillan's Drug Store
PRESCRIPTION DRUGGISTS
Cosmetics ● Fountain Pens ● Candies
313 ELM ST. PHONE 75

HELMS JEWELRY CO. ★ Diamonds ★ Watches ★ China ★ Crystal
Terms ● 316 ELM ST.

LUMBERTON ICE & FUEL CO. • Phone . . . 34

"EVERYTHING TO BUILD ANYTHING"
WHITING BUILDING SUPPLIES
Roofing • DuPont Paint • Insulation
102-104 E. 1ST PHONE 500

ALBION (N L)—East and west from Carthage rd

1 Edwards Wm W
2 Hardee N Jas
3 Vacant
4 Hardee Jas
5 Vacant
Carthage rd intersects
6 Brooks Pierce C
7 Baxley Wm R
8 Vacant
9 Vacant
10 Fogleman Charlie A
12 McDuffie Jas D Ⓗ
13 Suggs Willie E Ⓗ—1235-R
14 Woodell John
15 Vacant
16 Willard Rom
17 Herring Albert
18 Vacant
19 Vacant
20 Vacant
21 Kizer Jessie
22 Bodiford Melton A
24 Vacant
25 Jolly Jas L
26 McDuffie Wm A—1322-W
27 Potts Harold A
Herring Jas D
Herring Marvin
28 Smith Calvin
29 Dowless Edw

APACHA—North from Maxton rd to 1 1/4 mi bey city limit

BARKER—North from 110 Short, 1st west of Elm

1110 Taylor Chas R Ⓗ—124
1112 Faulk Dougald C Ⓗ—615-W
1401 Stedman John B Ⓗ

PHONE
9145
•
MOORE'S
TAXI
Prompt,
Courteous
Service
•
PHONE
9145

1403 Broadwell Lonnie P—730-W
1405 Vacant lot
1407 Prevatte Lawrence P—783-J
15th intersects
* * *
16th intersects
1601 Powell Hazel C—160
2003 Henderson E M—1260-J

BELMONT — East from 312 Church, 1st south of Hines

Baker Geo
Freeman Ben Ⓗ
McKinnon Robt Ⓗ
Miles J C Ⓗ
Scott Clarence
Scott's Store gro
Smith Geo
Speight Jos Ⓗ

BELLEVUE AV (M M) — East from Carolina

BIGGS RD—West from 601 Fairmont rd

Ashley I R Ⓒ Ⓗ—1234-W
Blackmon Willie Ⓒ Ⓗ
Cole Colonel Ⓒ
Durant Eugenia Ⓒ
Faison Fleet Ⓒ Ⓗ
Faulk Frances Ⓒ Ⓗ
Fulmore Kitty Ⓒ Ⓗ
Furmore Jessie Ⓒ Ⓗ
Johnson Mamie L Ⓒ Ⓗ
Lane Roosevelt Rev Ⓒ Ⓗ—1234-R
McCall Archie Ⓒ Ⓗ—1234-J
McDowell Jas Ⓒ Ⓗ gro and grist mill—1220-M
McDowell Lemuel M Ⓒ Ⓗ
McEachin Moody Ⓒ

LUMBERTON'S LEADING DEPARTMENT STORE
BELK-HENSDALE
One-Stop Shopping Center
305-307 ELM PHONE 194

THE LUMBERTON VOICE *One of Robeson County's Hometown Newspapers* PHONE 624
Also: Red Springs Citizen ★ Fairmont Times-Messenger ★ Pembroke Progress ★ Maxton Scottish Chief

Scarborough Builders' Supply Co. ● COMPLETE BUILDING SUPPLIES ● PHONE 1144

"PUT YOUR DUDS IN OUR SUDS"

Lumberton Family Laundry & Dry Cleaners

Laundering and Stretching Curtains a Specialty

COR. 1ST and CHESTNUT PHONE 377

Biggs Rd—contd

McEachin Neal A Ⓒ
McMillan Jim Ⓒ Ⓗ wood
Miles Charlie Ⓒ Ⓗ
Mitchell Mary Ⓒ Ⓗ
Nivens Jas
Ratliff Ellie Ⓒ Ⓗ
Reeves Walter P Ⓒ
Shaw Johnnie Ⓒ
Thompson A L Rev Ⓒ Ⓗ
Thompson DeBerry Ⓒ Ⓗ

BLOUNT—Northeast from Riverside dr to Carthage rd

902 Branch Ruth Ⓗ—528
Infants Corner The
903 Chambers E J Jr—928-J
904 King David D Ⓗ—1251-J
905-09 Vacant lots
906 Smith Moody D Ⓗ—711-J
908 Bullock Carl Ⓗ—213-J
910 Horn M H Ⓗ—1266-W

Winona av intersects

1001 Vacant lot
1002 Stone Wm E—410-J
1003 Floyd Don Ⓗ—296
1004-06 Vacant lots
1005 Floyd J W Ⓗ

BLOUNT RD — East from 512 Fairmont rd

BOLLITT AL—South from 105 Railroad av, 1st west of Fairmont rd

103 Radley Fate Ⓒ
120 McDuffie Lawrence Ⓒ
124 Strickland Avander B Ⓒ

It Pays to Build With THE BEST

Robeson Building Supply Co., Inc.

PAINTS
ROOFING
Insulation
LUMBER
Millwork

PHONE 1233

17TH ST. and Elizabethtown Hwy.

BOLLITT LA — West from 202 Fairmont rd, 1st south of Railroad av

BRADFORD (N L) — Northeast from Carthage rd, 1st north of Albion

26 Vacant
27 Stone Worth
28 Phillips Roland L
29 Ward Walton C—372-J
31 Wilson Zora
32 Ellis Lee
33 Vacant
34 Dew Joe R
35 Bacot Clyde—1321-W
36 Vacant
37 Vacant
38 Vacant
39 Herring Jas W
40 Vacant
41 Goodwin Malcolm D Ⓗ
42 Vacant
43 Vacant
44 Johnson Senith
45 Johnson Albert
46 Smith Wade
47 Johnson Lacy W Ⓗ
48 Collins Rogers
49 Bulie Jas C

BRANCH QUARTERS — West from 202 S Chestnut

101 White Georgie Ⓒ furn rms
102 Blount Norwood Ⓒ
103 Springs Jas Ⓒ Ⓗ bdg
104 Lesane Aaron Ⓒ
106 Vacant
107 McMillan Montgomery Ⓒ
108 Aaron Lene Ⓒ
109 Hunter Janie Ⓒ
110 Buchanan Maggie Ⓒ

ROBESON AUTO FINANCE CORP.

Financing ● AUTO LOANS ● Re-financing

211 ELM, Second Floor ● PHONE 744 LOANS

HELMS JEWELRY CO. ★ Diamonds ★ Watches ★ China ★ Crystal

Terms ● 316 ELM ST.

LUMBERTON ICE & FUEL CO. • Phone . . . 34

COMPLETE HOME FURNISHINGS
SHAW FURNITURE COMPANY
Radios • Electrical Appliances • Floor Covering
119-21 W. 2ND ST. PHONE 713

Branch Qtrs—contd
111 Cain Wm Ⓒ
112 Pittman Chas Ⓒ
113 Blanks Lewis Ⓒ
114 Rogers Willie Ⓒ
116 Rhodes Wm Ⓒ
118 Hall Fred Ⓒ
206 Hester Junior Ⓒ
—— Ford Dozey Ⓒ Ⓗ

BROOKLYN—North from rear of 502 W 2d
302 Baldwin Arcenia Ⓒ
303 Kee Frank Ⓒ Ⓗ
307 McLaurin Ella Ⓒ Ⓗ
5th intersects
506 Salters Maggie Ⓒ Ⓗ
508 Townsend Elmira Ⓒ
510 Bible Ch of God Ⓒ
514 Bostick Ellen Ⓒ
—— Kanewood Roscoe Ⓒ

BULLARD AV—North and south from 209 Kinlaw, 2d east of Fairmont rd
Anderson Lonie Ⓒ Ⓗ
Antone Alex Jr Ⓒ
Blount Horace Ⓒ
Davis Sarah Ⓒ
Evans Ben Ⓒ
Evans Coy Ⓒ
Evans Geo Ⓒ
Heard Lenora Ⓒ
Hymes Geo W Ⓒ
Leggett Doshie Ⓒ Ⓗ
Mosley Vester Ⓒ
Powers Jas Ⓒ
Scott Doretha Ⓒ
Sinclair Calvin Ⓒ
Singletary Dora Ⓒ
Smith Jas M Ⓒ

WE CLEAN IT CLEAN
Lumber-ton
DURA
Cleaners
On the Spot Cleaning
•
RUGS
CARPETS
Upholstered Furniture
•
PHONE 888-J
114 W. 4TH ST.

Taylor Adam Ⓒ
Williams Kate Ⓒ

CALDWELL—North from opp 209 W 8th, 2d west of Elm
801 Townsend C Guy Ⓗ—453
803 Vacant lot
805 Dukes Olin O Ⓗ—305
Hosp Sav Assn of N C
806 Williams Annie G Ⓗ—45
Jones Sandipher E—857-M
9th ends
901 Caldwell Michl F Ⓗ—87
903-05 Vacant lots
907 Doares Joe—809-W
Warwick Chas E—809-J
909 Baker Vernon D Ⓗ—287

CALDWELL (M M)—North from Dresden av, 2d west of Carolina
11 Phillips Horace
12 Mennings Mary Mrs
Sparton av intersects
13 Bailey Romie
14 Collins Robt C
15 Vacant
16 Parker John C
17 Norris Clarence
18 Stone Carl
Park av intersects
19 Richter Mike
20 Tyndall Wm R
22 Barker John D

CAMPBELL—East from Fairmont rd, 1st south of Kinlaw
Richardson Laura Ⓒ Ⓗ
Sinclair Esther Ⓒ Ⓗ
Smith Adam Ⓒ Ⓗ
West Willie Ⓒ Ⓗ
Warley Grover Ⓒ Ⓗ

"FOR FAVORITE FEMININE FASHIONS"
Fleishman's
Dresses - Coats - Suits - Sportswear - Lingerie
317 ELM ST. PHONE 253

THE LUMBERTON VOICE *One of Robeson County's Hometown Newspapers* PHONE 624
Also: Red Springs Citizen ★ Fairmont Times-Messenger ★ Pembroke Progress ★ Maxton Scottish Chief

Scarborough Builders' Supply Co. • COMPLETE BUILDING SUPPLIES • PHONE 1144

Welch's Jewelry Store • CONVENIENT TERMS
EXPERT WATCH REPAIRING • DIAMONDS
210 North Chestnut St. PHONE 1242

CANAL — North and South from Hines, 2d east of Church
Bostic Allen Ⓗ
Bostic Otto Ⓒ Ⓗ
Bostic Tom Ⓒ Ⓗ
Butler Frank
Butler M B
Butler Marilyn
Lennon Lawrence
Lewis Inn Ⓒ
Lewis Rosie Ⓒ Ⓗ
Sampson Chafin
Smith McNeill C

CAROLINA (M M)—North from Seaboard av to E 2d extd
51 West C C
52 Humphrey Chas E—432-J
53 Reeves Purtie
54 Autry Ida M Mrs
55 Jessup Maude Mrs
56 Bishop Wm
Sparton av intersects
57 Kivett Carrie Mrs
58 Carter J F
59 Vacant
60 Sasser Bennett
61 Webb Harold
62 Norris Vernon—956-R
63 Richter Clara L—1374-W
64 Horne Thos L
Park av intersects
65 Vacant
66 Branch Grover—1315-XW
68 Vacant
69 Kirby Lloyd
70 Pittman Carl

CAROLINA (E L)—A continuation of Carolina bey Mansfield Mills

McIntyre & Goodwin
"The Feeds to Fit Your Needs"
Baby Chicks
Poultry Supplies
FEEDS
SEEDS
and
Cure-All
Tobacco
Curers
PHONE
772-W
416
CHESTNUT

Britt Ingram P
Bryan Beattie
Gore Thos W Ⓗ
Gospel Tabernacle
Parker Jesse Ⓗ—1367-R
Stallings Harry S Ⓗ—530-W
Stone Henry P Ⓗ
Textile Wkrs Union of Am
Local 234
Union Store—950-R

CARTHAGE RD—Northwest from end W 10th (irregular arrangement)
1003 Baker Eddie T Ⓗ—479
1005 Brice Wm L—930
1007 Floyd Nettie Ⓗ—658
1008 Stone Bessie
Tilghman A L—878-R
1009 Dunie Jakie Ⓗ—1064-J
1102 Bowman Lee R—410-R
Jenkins ends
400 Britt Donnie—410-W
401 Vacant lot
402 Vacant lot
403 Williams Wayne M Ⓗ—417
404 Burch D H—703-J
405 Shooter Troy B—339
406 Vacant lot
407 Martin Ethel Mrs—250
408 Vacant
409 Miller Marvin H Ⓗ—672
410 Vacant lot
Charles begins
411 Small Bena Mrs Ⓗ—590
412 McArn John H—1039-M
McLean Jas M—1227-XJ
413 Haywood Ralph C—878-J
414 Lockerman E C
Miller Walter B—1039-R
Quick Errett B Rev—457-J

Griffon Mens Clothes
Sugar's Men's Shop
Botany "500" Suits
Dobbs Hats • Nunnbush Shoes
321 N. ELM Arrow and Manhattan Shirts PHONE 668

HELMS JEWELRY CO. ★ Diamonds ★ Watches ★ China ★ Crystal
Terms • 316 ELM ST.

LUMBERTON ICE & FUEL CO. ● Phone . . . 34

EDMUND MOTORS, INC.
DE SOTO — PLYMOUTH
Sales and Service
N. ELM near 2ND PHONE 890

Carthage rd—contd

Blount ends

500 Prevatte J Rowland Ⓗ—492
501 Flowers Carlton F Ⓗ—688
502 Dalton Nola Ⓗ—1035-J
503 Williams Worth—334-M
504 Spivey Raymond L Ⓗ—148-W
505 Crump Herman T—676
506 Vacant lot
507 Vacant
508 Allen Cathryn Mrs drsmkr—764

Maple ends

601-03 Vacant lots
602 Vacant lot
604 McKinnon Halbert
Townsend Jas P—878-M
605 Parnell Robt I—1027
606 Prevatte Maude Mrs Ⓗ—540-R
607 Humphrey Caroline Mrs—1064-W
608 Wilkerson DeLeon Ⓗ—908

Glenn ends

* * *

W 15th ends

701 Wilkerson Fairley M Ⓗ—148-J
703-05 Vacant lots
704 Vacant lot
706 McMillan Lloyd W Ⓗ—242
707 Kirkman Geo V—690-W
Lewis J Allen—1266-J
Bullard Ira J—690-J
708 Vacant lot

James ends

801 Allen Wm R Ⓗ—594
802 Herring J Duncan Ⓗ—1254-J
803-05 Vacant lots
804 McMillan Hector Ⓗ—544

GROWING GREATER WITH LUMBERTON

WTSB
1340 On Your Dial
250 Kilowatts

806-08 Vacant lots
807 McLeod Jas R Ⓗ—258

Poplar ends

901 Vacant
903-05 Vacant lots
902-06 Vacant lots
907 Carthage Road Gro—1075
Thorndike Knox

Riverside dr ends

* * *

W 17th ends

1001-03 Vacant lots
1002-10 Vacant lots
1005 Allen Jas J
Grimsley J Ernest
1007-09 Vacant lots
1011 Freeman Hector
Freeman Marcus

W 18th ends

1101-07 Vacant lots
1102-08 Vacant lots

W 19th ends

1201 Shaw Mae R Mrs Ⓗ—149

CARTHAGE RD (N L)—A continuation of Carthage rd bey city limit

104 Haman K F
105 Vacant
—— North Lumberton Baptist Ch
—— North Lumberton P O
—— North Lumberton Sch

CEDAR N—North from E 1st, 1st east of N Pine

102 McNeill Rowland Ⓗ—651-J
104 McNeill Jas D Ⓗ
108 Stephen J Cecil Ⓗ—113-M

2d intersects

201-05 Vacant lots
202 Vacant lot

PHONE 424

HEDGPETH PHARMACY
REGISTERED PHARMACISTS
Drug Sundries - Cosmetics - Fountain
119 E. 4TH (COR. CHESTNUT)

PHONE 425

THE LUMBERTON VOICE *One of Robeson County's Hometown Newspapers* PHONE 624
Also: Red Springs Citizen ★ Fairmont Times-Messenger ★ Pembroke Progress ★ Maxton Scottish Chief

Scarborough Builders' Supply Co. ● COMPLETE BUILDING SUPPLIES ● PHONE 1144

Welsh Brothers
THE HOME OF GENERAL ELECTRIC PRODUCTS
Ranges ● Radios ● Washers ● Delco Pumps
GE Refrigerators ● Superfex Oil Burners
412 N. CHESTNUT
GE APPLIANCES FOR BETTER LIVING
PHONE 420

Cedar N—contd
204 Prevatte Willie J—191-W
206 Townsend Eliza (H)—346
207 Floyd Clarence—606-W
3d intersects
301-05 Vacant lots
302 Spivey Arch E (H)
306 Inman Anna Mrs (H)—488
Parnell Chas T—899-J
308 Bullock Rettie Mrs (H)—475-W
4th intersects
400 Wishart John E (H)—254
401-05 Vacant lots
402 Vacant lot
404 Pulley Wm L—756-J
5th intersects
508-10 Baker-Thompson Memorial Hosp nurses home—9159
6th intersects
601 Hardee A W—756-W
602-04 Vacant lots
603-09 Vacant lots
606 Rancke Geo E (H)—96
608-10 Vacant lots
611 Hedgpeth W Carey (H)—648
7th intersects
701-05 Vacant lots
702 Kinlaw Doc (H)—577
Little Paul—1354-J
704-06 Vacant lots
708 Britt Betty—431-J
8th intersects
802 Hedgpeth Mae P Mrs (H)—315
804 Holmes Lewis W (H)—779-J
805-07 Vacant lots
806 Vacant lot
808 Vacant
9th intersects

Efird's Department Store
●
CORRECT MERCHANDISE AT LOW COST
●
PHONE 188

901 Deese Lena F Mrs (H)—197
Britt Everett J Jr—879-M
Mercer Durham W—616-R
902 Kirkman Geo B (H)—37
903 Vacant lot
904-08 Vacant lots
905 Britt Fannie N (H)
909 Bolton Henry—751
910 Williamson John V—394
10th intersects
1002-06 Vacant lots
1008 Herring Letha R (H)—616-M
Guy S A—1362-R
1010 Vacant lot
11th intersects
1106-10 State Guard Armory—203
Lumberton Cubs—1280
Elizabethtown rd intersects
1109 Cranfill Paul Plmbg & Heating—987-J
12th intersects
1201-05 Vacant lots
1202 Ayers John S—248-W
1204 Prevatte Durham R (H)—735-XW
1206 Vacant lot
1207 Barrington Joe H (H)—248-J
13th intersects
1301 Roberts Philip A (H)—205
1303 McLean H S (H)—548
1304-06 Vacant lot
1305 Humphrey D Boyd—810
1307 Barnes Wm N—738-J
14th intersects
* * *
15th intersects
1501-09 Vacant lots
1504-06 Vacant lots
1508 Hedgpeth Danl J (H)—958
16th intersects

WALK A BLOCK AND SAVE THE DIFFERENCE
McDuffie Furniture Co., Inc.
MAKE YOUR OWN TERMS
418 N. Chestnut St. (Behind Court House) Phone 62

HELMS JEWELRY CO. ★ Diamonds ★ Watches ★ China ★ Crystal
Terms ● 316 ELM ST.

LUMBERTON ICE & FUEL CO. • Phone . . . 34

ROBESON HARDWARE, INC.
The Complete Hardware Store
213 ELM ST. PHONE 893

Cedar N—contd
1601-07 Vacant lots
1602-06 Vacant lots
1608 Tripp Henry L—904-J
17th intersects
* * *
18th intersects
1801-03 Vacant lots
1802-08 Vacant lots
1805 Snow's Chicken House—195-W
1807 Snow W Walter Ⓗ—1015
19th intersects
1909 Cooper Howard M Ⓗ—1037
Hutto Jasper C—847-J
20th intersects
Carolina Launderall
McIntyre & Goodwin Inc feed mfrs—1262-J

CEDAR S—South from E 1st, 4th east of Elm
103-05 Vacant lots
Town Common intersects
201 Lumberton Coca Cola Btlg Co—98

CENTRAL—East from 807 Fairmont rd
Blackmon Persa Ⓒ—1228-M
Parrish Roberta Ⓒ Ⓗ
Stephens A D Ⓒ Ⓗ
Whitted Duncan J Jr Ⓒ Ⓗ—1091-J

CHARLES — Northeast from 412 Carthage rd to 15th
103-07 Vacant lots
104 Rowan Knox J Ⓗ—196-W
Hutchinson LeGrande—186-M

PHONE
9144
•
Yellow Cab Co.
TAXI
Prompt, Courteous Service
•
PHONE
9144

106 Williamson Leighton D Ⓗ—1066
Quick Oscar—186-J
White O'Brien
108-16 Vacant lots
111 Musselwhite Ed L Ⓗ—186-R
113 Weinstein Israel E Ⓗ—456
115-17 Vacant lots
118 Huggins John B Ⓗ—334-R
119 Mercer Walter H
Moore Clesson P—1227-M
Parker Rembrant
Shaw Steph J
120 Goodwin Roy A Ⓗ—1041

CHEROKEE — A continuation of Town Common east of Chippewa
805 Reynolds J L—1273-M
806-12 Vacant lots
807-11 Vacant lots
Seneca intersects
903-17 Vacant lots
904-18 Vacant lots
Grace intersects
1001-07 Vacant lots
1002 Little H L Ⓗ—831-M
1004 Prevatte Robt Ⓗ—831-W
1006 Vacant lot
1008 Edwards L V Ⓗ—585
1009 Edwards Sumantha C Mrs Ⓗ—347
1010 Vacant lot
1011 Vacant lot
1012 Phillips John Ⓗ
Rozier intersects
1102 Miller Edw Ⓗ
1105 Jones Ernest Ⓗ
1106 Young Sarah M Mrs Ⓗ
1108 Stevens Byron Ⓗ

DOUGLAS MUSIC SHOP
Sheet Music • RCA Victor Records
Radios and Record Players
118 W. 3RD ST. PHONE 592-W

THE LUMBERTON VOICE *One of Robeson County's Hometown Newspapers* PHONE 624
Also: Red Springs Citizen ★ Fairmont Times-Messenger ★ Pembroke Progress ★ Maxton Scottish Chief

Scarborough Builders' Supply Co. ● COMPLETE BUILDING SUPPLIES ● PHONE 1144

Robeson Sales Corp.
COMPLETE HEATING AND PLUMBING SERVICE
Electrical Appliances ● Commercial Refrigeration
210-218 E. 4TH PHONE 953
CHRYSLER AIRTEMP

Cherokee—contd
1110 Green N R Ⓗ
Green Wallace—785-M
1112 Brisson Leon S Ⓗ
1114 Stephens O'berry Ⓗ
1116 Singletary G R

CHESTNUT N — North from E 1st, 1st east of Elm
104 Lumberton Sls Co farm mach—617
112 Lumberton Sls Co furn dept —17
114 Lumberton Production Cred Assn—436
2d intersects
201-03 All Am Serv Center—1008
202 Olympia Cafe—926
204 Butler Monroe—589-M
Parham John H
206-08 Pait Jack Furn Co—572
210 Voice Bldg
Lumberton Voice The newspaper—624
Robeson Home Town Newspaper (ofc)—624
Welch's Jewelry Store—1242
211-13 Lumberton Bakery—238
212 City Taxi—9138
214 Vacant lot
215 Braswell Furn Store—905-W
McDowell Willie © elec repr
216 Vacant
217 Stone's Mkt & Gro—905-J
218-20 A & P Food Stores
219 Lumberton Bowling Center—9139
221 Sanford Drug Co—57
3d intersects
301 Central Serv Sta—622

DRINK
Coca-Cola
In
Bottles
"It's the Real Thing"

302 Biggs Furn Store—56
Biggs Mut Burial Assn Inc
306 Cash Hdw Co—892-W
309-11 Kelly J A & Co seeds—532
310 Moore's Taxi—9145
Yellow Cab Co—9144
313 Carolina Cafe
315-17 Carolina Theatre motion pictures—495
316-18 Sou Bell Tel & Teleg Co—9000
319 Holmes A J Jwlr—77
320 Scottish Bk Bldg
Scottish Bk The—1230
Hedgpeth Romulus A—636
Mezz: Biggs I Murchison lawyer—996
Robeson Bldg & Loan Assn —996
2d flr (see 206 E 4th)
301 Bethune Walton R rl est —636
302 McNeill Frank lawyer—1036
303 McNeill Thos A lawyer —133
305 Britt Caswell P lawyer —133
306-07 Townsend Murphy F dentist—142
308-12 McAllister Hugh A phys—1094
Mees Theo H phys—1094
Ward Frank P phys—1094
401 Barrington Joe H rl est —599
402-03 Martin Jas A phys—426
Wrenn Simeon M sur-

LUMBERTON PERSONAL LOANS
Personal - G. I. - F. H. A. Loans
LOANS UP TO $50.00 ON AUTOS AND ELECTRICAL APPLIANCES
314 McLEAN BLDG. PHONE 650

HELMS JEWELRY CO. ★ Diamonds ★ Watches ★ China ★ Crystal
Terms ● 316 ELM ST.

LUMBERTON ICE & FUEL CO. • Phone . . . 34

GIVE A LASTING GIFT . . .

The Jewel Shop

DIAMONDS • WATCHES • SILVERWARE

PHONE 1185-W 429 ELM ST.

Chestnut N—contd
geon—426
405 Ivey W Burt lawyer—49
406 Huntley Leslie J lawyer —164
407 Carolina Housing & Mortgage Corp—1343-J Moore Cutlar rl est— —170
408-09 State Capital Life Ins Co—659
410-12 Hedgpeth Louten R phys—714
502-07 Varser, McIntyre & Henry lawyers—106
508 Hedgpeth Ingram P lawyer—106
509-10 Durham Life Ins Co—793
511 Imperial Life Ins Co
512 Security Life & Trust Co—1071

4th intersects

402 Business Equipment Co— —772-J
405 Hedgpeth Pharm (side entrance)
406 Sellers Sporting Goods Store —330
408 Lee & Lee lawyers—212
Lumberton Natl Farm Loan Assn—163
409 Lorraine Hotel—440
Lumberton Business & Professional Women's Club
Lumberton Junior Chamber of Commerce
Lumberton Kiwanis Club
Lumberton Lions Club
Lumberton Rotary Club
Robeson County Med Soc

BRYAN'S REPAIR SHOP

J. Lewis Bryan

•

Electric and Acetylene Welding and Burning

•

Steel Fabrication Trucks Bodies Trailers

•

PHONE 618-J

•

Fayetteville Highway

412 Welsh Bros elec sups—420
414-16 McIntyre & Goodwin Inc gro & feeds—772-W
418 McDuffie Furn Co Inc—62
422 McIntyre Bldg
Parker Wm W optometrist 126
424 McIntyre Steph phys—39

5th intersects

516 McLean Margt F Mrs Ⓗ—72

6th intersects

* * *

7th intersects

700 Sibley Bedford M Ⓗ—571
701 Andrews Fannie V Mrs Ⓗ—292
703 Vacant lot
704-06 Chestnut Street Methodist Ch—289
705 Thompson Jettie Mrs Ⓗ

8th intersects

* * *

Elizabethtown rd intersects

801 Barnes Kelly M Ⓗ—173
802 Vacant
803 Vacant lot
805 Barnes Wilton B—1272-J

9th intersects

901 McNeill Thos A Ⓗ—344
902 McLeod Alex H Ⓗ—400
Fuller David H—477
903-05 Vacant lots
904 Vacant lot
906 Lee W Osborne Ⓗ—569

10th intersects

1001-07 Vacant lots
1002 First Presbyterian Ch—957
1004 Vacant lot
1006 McLean Alex T Ⓗ—100
1008 Vacant lot

ONE OF THE MOST MODERN PORTRAIT STUDIOS IN LUMBERTON

HUGHES STUDIO & CAMERA STORE

COMMERCIAL AND PORTRAIT PHOTOGRAPHERS
EASTMAN CAMERAS AND SUPPLIES

Phone 145-W Second Floor — 314 Elm St.

THE LUMBERTON VOICE *One of Robeson County's Hometown Newspapers* PHONE 624

Also: Red Springs Citizen ★ Fairmont Times-Messenger ★ Pembroke Progress ★ Maxton Scottish Chief

Scarborough Builders' Supply Co. ● COMPLETE BUILDING SUPPLIES ● PHONE 1144

ONE WOMAN TELLS ANOTHER . . .
ABOUT LUMBERTON'S SMARTEST SHOP FOR WOMEN
Ideal Dress Shop, Inc.
302 N. ELM PHONE 46

Chestnut N—contd

11th intersects

1101-07 Vacant lots
1102 Sharpe John A Ⓗ—36
1104 Rountree J B—1011
1106 Moore Harry M—645
1109 Barnes Apartments
Bonner John H Rev—848-XJ
Crank Paul—374-W
Lemmond W V—938-W
Payne Jas W—848-W

12th intersects

1200 Stephens Jas L Ⓗ—185
1201-03 Vacant lots
1202 Trinity Episcopal Ch
1205 Culbreath J Chas—661-J
1206 Johnson Annie M Mrs Ⓗ—175
1207 Geddie M A—262
1208 Vacant lot

13th intersects

1301 Hamilton Dale W Mrs Ⓗ—184
1302 Parker Wm W Ⓗ—189
1303 Shaw Beatrice Mrs Ⓗ—310
1304-08 Vacant lots
1305-09 Vacant lots

14th intersects

1401 Vacant
1403-07 Vacant lots

15th intersects

1501-07 Vacant lots
1502-08 Vacant lots

16th intersects

1601-05 Vacant lots
1602 McGrath Frank B—1047
1604-08 Vacant lots
1607 Ward Frank P—724

17th intersects

1702 Moore Cutlar Ⓗ—439
1703-05 Vacant lots

STUDEBAKER
Robeson Motors
SALES and SERVICE
USED CARS
All Makes
Simplex Servi-Cycle Sales
●
PHONE 959
Used Cars 843
COR. PINE and 4TH STS.

1704-08 Vacant lots
1707 Hood John J Ⓗ—438

18th intersects

1801-07 Vacant lots
1802-08 Vacant lots

19th intersects

1901-05 Vacant lots
1902-08 Vacant lots
1907 Allen E A Ⓗ—300

20th intersects

2002 McKaughan Gates—965
2207 Bennett Charlie J—395-XJ
2208 Wishart Eli F Ⓗ—766-R

CHESTNUT S—South from E 1st, 1st east of S Elm

101 Johnson Cotton Co (side)
102 Lumberton Family Lndry & Dry Clnrs—377
104 Lamb Raymond C & Son plmbg contr—1294
106 Collins A Rupert Feed Store—674
117 SAL Ry Co frt sta—3

SAL Ry crosses

—— Bennett's Repair Shop
—— Gulf Oil Corp—23
—— Miles Repair Shop
—— Phipps Shop
203 Watson Oscar Ⓗ—395-W
207 Meares Edw Ⓗ—553-R
211 Cartwright Needham
Troublefield Marshall
212 Hitt F R Ⓗ
Phipps Grover—553-W
Russ A P
Smith Thos
214 Tew John B
215 Sampson Jas F Ⓗ
216 Tew Edgar B
218 Sawyer Lela Mrs Ⓗ

PHONE 887 ● BOTTLED GAS ● PHONE Night 810
COMPLETE BOTTLED GAS SERVICE ● GAS AND ELECTRICAL APPLIANCES
HUMPHREY'S HOME APPLIANCES, INC.
521 N. ELM AT 6TH ST.

HELMS JEWELRY CO. ★ Diamonds ★ Watches ★ China ★ Crystal
Terms ● 316 ELM ST.

LUMBERTON ICE & FUEL CO. • Phone . . . 34

THE HOME OF DISTINCTIVE PRINTING
FREEMAN PRINTING CO.
Printing • Binding • Ruling
PHONE 104 Office Supplies 114 W. 5TH ST.

CHIPPEWA N—North from E 1st, 1st east of Willow
101 Bullock's Gro
102 Vacant lot
103 Bullock Hilton—696-R
104 Stone Bruce—587-J
105 Boyd W M—872-W
106 Britt F N—1250-J
Sechriest Carl B—587-XR
2d intersects
202-04 Vacant lots
203 Vacant lot
205 Joe's Auto Serv—297-W
206 Grice Lillie Mrs uphol
207 Vacant lot
3d intersects
301 Southeastern Constn Co—297-J
302 Allen Herod (H)—1063-W
304-06 Vacant lots
—— Rockingham Bakery (storage)

CHIPPEWA S—South from E 1st, 1st east of Willow
101 Bullard Belle C Mrs (H)—1006
102 Norris M V (H)—696-W
103-05 Vacant lots
104 Vacant lot
106 Vacant lot
107 Smith T Earl (H)—318-XW
108 Collins Emma L Mrs (H)
Williams Bert—771
Town Common ends
* * *
Cherokee begins
201 McMillan Fred (H)—1273-XR
202 Musselwhite Troy—587-M
203 Pait Lewis W (H)—1250-W

Collins Dept. Store
Inc.
•
GOOD QUALITY
——
CORRECT STYLES
——
LOW PRICES
•
PHONE 458
206-12
N. ELM

204 Hughes M E
205 Vacant lot
206 Grimes T B—261-W
207 Moore Willie (H)
208 Baxley Henry—113-J
Coree intersects
301-07 Vacant lots
302 Batts J H—797-J
304 Bass Robt M—827-M
306 Scarboro Thos—113-R
308 Bennett Charlie (H)—587-W
Watauga begins
402-08 Vacant lots
403 Furr Claude J
405-07 Vacant lots

CHURCH—North and South from 212 Hines, 1st east of Chestnut
Basysdon Weldon—553-J
Baxley Dewey
Norton Clarence
Speight Walter

CHURCH (E L)—Northeast from Dresden av to Old Whiteville rd
Barnes Henry O (H)
Bass Minnie Mrs (H)—1198-J
Butler David E—1548-R
Collins Jas H (H)—1198-W
Humphrey John A (H)
Milligan Herbert C—1137-W
Smith Howard K (H)
West Jas
Windom Robt L

COLUMBIA AV (M M) — East from nr 494 S 6th, 1st south of SAL Ry
401 Williamson Wilson—1048-W
402 Lashley Eddie
403 Bishop Walter

RICHARDSON & NORRIS GARAGE
GENERAL AUTOMOTIVE REPAIRING
Tires • Batteries • Gas
¼ MILE ON HWY. 74 PHONE 467-J

THE LUMBERTON VOICE *One of Robeson County's Hometown Newspapers* PHONE 624
Also: Red Springs Citizen ★ Fairmont Times-Messenger ★ Pembroke Progress ★ Maxton Scottish Chief

Scarborough Builders' Supply Co. ● COMPLETE BUILDING SUPPLIES ● PHONE 1144

Firestone HOME & AUTO SUPPLIES
W. H. FITTS — Owners — W. V. LEMMOND
509 ELM Home Owned PHONE 853
TIRES ● TUBES ● RADIOS ● WASHERS ● ELECTRICAL APPLIANCES

Columbia av (M M)—contd
404 Huggins Charlie
405 Pittman Henry B—1287-W
406 Ganus Jessie
407 Byrd John R
408 Hardee Wm A
409 Clewis Dudley G
410 Huggins Major B
411 Scott Knox
412 Harrison Owen
413 Brunch Urban
414 Cox Garland
415 Baxley Jake
416 Connor Fred
417 Herring Wm H
418 Ivey Alf
419 McMillan Agnes Mrs
420 Pate Lindsay R
421 Byrd Henry
422 Clewis Alf

CONGO — North from 1101 E Elizabethtown rd
1804 Thomas Maggie © Ⓗ
Purcell begins
1806 Cotton Henry ©
1808 Powell Aaron © Ⓗ
1810 Vacant
1816 McEachin Winford ©
1824 Freeman Robt T © Ⓗ
1910 Bryan Sarah © Ⓗ
Winfield begins
Bryant Addie ©
Bryant Charlie © Ⓗ
Carter Jas T ©
Collins Bunk © Ⓗ
Jennings Wash ©
Key Mattie ©
McQueen Harry © Ⓗ
McQueen John © Ⓗ
Richardson Maggie ©

Thompson Electric Co. OF LUMBERTON, INC.
● West 5th Street Lumberton ●
PHONE 390
Frigidaire Electric Refrigerators and Ranges
ELECTRIC APPLIANCES FIXTURES WIRING Service

Winfield Anna © Ⓗ

CORE—East and west from 208 S Chippewa
705-09 Vacant lots
706 Cox Henry
708 Bellamy R W
710 Byrd Carson
Chippewa intersects
803-05 Vacant lots
804-06 Vacant lots
807 Carter Earl G
Tanner Ernest
808 Spivey Bonnie—433-J
809 Simpson Bertha M Mrs Ⓗ
McKinley Melvin H—520
810 Bass Herman Ⓗ—1367-J
811 Vacant lot
812-14 Vacant lots
813 Jackson Elget
815 Alford Wardy
Allen Clyde
816 Mishue Malcolm B—261-M
Seneca intersects
901-13 Vacant lots
902-04 Vacant lots
906 Prevatte Numa
908 Pridgen Caswell F Ⓗ
910 Risen Steph C Ⓗ—1367-W
912 Fire Baptize Holiness Ch
914 Vacant lot
Grace intersects
1001-07 Vacant lots
1002-12 Vacant lots
1009 Edwards Edith Mrs Ⓗ—493-M
1011 Vacant lot

COURT SQUARE N—East from 502 N Elm to Chestnut
103 Lumberton Police Dept—290

A. J. HOLMES, *Jeweler*
REGISTERED JEWELER AMERICAN GEM SOCIETY
AN INTERNATIONAL ORGANIZATION OF DEPENDABLE JEWELERS
Carolina Theatre Bldg. Lumberton, N. C.

HELMS JEWELRY CO. ★ Diamonds ★ Watches ★ China ★ Crystal
Terms ● 316 ELM ST.

LUMBERTON ICE & FUEL CO. • Phone . . . 34

PRESCRIPTION SPECIALISTS
JOHNSON'S DRUG STORE
Drugs • Cosmetics • Sundries • Fountain
PHONE 26 Delivery Service 318 N. ELM, COR. 4TH

Court Sq N—contd
109 McLeod G Badger—63-W
McLeod G Badger Agcy genl ins

COURT SQUARE S—East from 410 N Elm to Chestnut

CRESCENT—West from Fairmont rd
Bandeaux Bennie Ⓒ Ⓗ
Council Rogers Ⓒ
Davis Fred Ⓒ
Edwards Willie Ⓒ Ⓗ
Faulk Robt Ⓒ
Kee Lem Ⓒ
Lennon Frank Ⓒ
Lewis Robt Jr Ⓒ
McLean Harvey Ⓒ
McNeill Calvin Ⓒ Ⓗ
McNeill Wiley Ⓒ gro
McQueen Ruth Ⓒ Ⓗ
Moody Grant Ⓒ
Pittman Sarah Ⓒ
Powell Willie Ⓒ
Robinson Elmo Ⓒ
Robinson Jas Ⓒ
Smith Romie Ⓒ Ⓗ
Thompson Ahijah Ⓒ
Thompson McKelly Ⓒ
Thompson Oscar Ⓒ
Thompson Sylvester Ⓒ
White Thos Ⓒ

CRESCENT (N L) — Northeast from Carthage rd, 2d north of Albion
50 Vacant
51 Barfield Sam Ⓗ
52 Leggett Max
53 Vacant
54 Hayes Theo H Ⓗ
55 Barfield Willie Ⓗ
56 Prevatte Emma Ⓗ
57 Strickland Dock A Ⓗ
58 Haywood I F
59 Jolly Alf Ⓗ
60 Kelly Fannie Mrs
61 Vacant
62 Scott D E Ⓗ
63 Rozier Martha Mrs
64 Nunnery Kirby A
65 Byrd Curtis
66 Vacant
67 Herring L D Ⓗ
68 Vacant
69 Goins Pressley Ⓗ
70 Mayers Howard Ⓗ—1264-XJ
71 Vacant
115 Moore Luther
116 Evans Marvin

DELMAR (N L)—Northeast from Carthage rd, 3d north of Albion
72 Jolly J O Ⓗ
73 Britt Henry F Ⓗ
74 Rogers W T—1322-R
75 Benson Bennie Ⓗ
76 Vacant
77 Vacant
78 Anderson Eddie
79 Goodwin Chas C
80 Reeves Letha Mrs
81 Lovin Benj
82 Vacant
83 Scoggin Alice Mrs Ⓗ—1327-J
84 Strickland Ossie Ⓗ
85 Register J H
86 Phipps Marshall
87 Hickman Curtis Ⓗ
88 Vacant

McLEOD MOTORS
— INC. —
Chrysler
Sales and Service
REPAIRS
Auto Parts and Accessories
•
PHONE 919
217-19 E. 2ND ST.

BRANCH'S TRANSFER
LOCAL AND LONG DISTANCE HAULING
PETROLEUM TRANSPORTATION SERVICE
MAXTON ROAD PHONE 697

THE LUMBERTON VOICE *One of Robeson County's Hometown Newspapers* PHONE 624
Also: Red Springs Citizen ★ Fairmont Times-Messenger ★ Pembroke Progress ★ Maxton Scottish Chief

Scarborough Builders' Supply Co. • COMPLETE BUILDING SUPPLIES • PHONE 1144

McCormick-Deering

'GOOD EQUIPMENT MAKES A GOOD FARM BETTER'
Lumberton Implement Co., Inc.
McCORMICK-DEERING FARM EQUIPMENT
TRACTORS AND INTERNATIONAL TRUCKS
E. 4th at Pine St. • Phones 236, Service 263

International Trucks

Delmar (N L)—contd
89 Pridgen Rebecca Mrs—1341-M
90 Vacant
91 Nobles Edna Mrs (H)
92 Little Freeman (H)
93 Pridgen Robt (H)

DRESDEN AV (M M)—East from Caldwell, 1st north of Seaboard av
—— Mansfield Mills Inc—24
A Heyward G C

DRESDEN AV (E L)—A continuation of Dresden av bey Mansfield Mill
Barnes Albert
Barnes Buster (H)
Boone Willie
Britt D John (H)
Britt Ed W
Brock Clayton
Brooks Geo (H)
Coleman Herman B—1203-J
Coleman John B—1238-R
Cox Frank
Dow B F
Flemmings Richd—1287-M
Floyd Thurman (H)
Fowler Isaac A (H)
Goodwin Harley (H)
Goodwin Snodie Mrs (H)—393-W
Griffin Jas D (H)
Hardin W Thos
Jacobs Wm L (H)—1201-J
Kinlaw Cheswood
Kinlaw Thurman (H)
Lamb Ezekiel (H)
Lamb Gro—1201-M

'EVERYTHING FOR THE OFFICE"
Business Equipment Co.

• Furniture
• Machines
• Supplies
• File Equipment
PHONE 772-J
402 CHESTNUT ST.

Mayes Jas (H)
McCormick John
McCormick Wilbur
Meares Chas
Mercer Pearl Mrs (H)
Miller Thos H
Moyer Geo—1208-R
Norris Silas (H)
Pate Wm D (H)
Paul Henry G (H)
Prevatte Bud
Prevatte Howard (H)
Scott Douglas
Smith J Berry (H)
Sports John W (H)
Stevens Ellen S
Stevens J Lindsay (H)
Stone Emma Mrs (H)
Surles Martha Mrs
Ward Kelly (H)—1203-M

EAST LUMBERTON — An incorporated town adjoining Lumberton, reached via E 2d

EDENS AV — North and south from 109 Kinlaw, 1st east of Fairmont rd
Becote Booker T (C)
Brown Fletcher (C)
Dockery Wm W (C)
Finkley Oscar (C)
Gaddy Hezzie (C)
Herring Hannah (C)
Howard Bill (C)
Lewis Sophie (C)
McCall Lee A (C)
McDougal Maggie (C) (H)
McKellar Jas (C)
McNeill Malcolm (C)
McQueen Chapel (C) (H)

Ford
NORMENT MOTOR CO., INC.
Sales and Service
120-122 W. 5TH ST. PHONES 89 - 90

HELMS JEWELRY CO. ★ Diamonds ★ Watches ★ China ★ Crystal
Terms • 316 ELM ST.

LUMBERTON ICE & FUEL CO. • Phone . . . 34

BULLARD MOTOR COMPANY
PHONE 701-M • 212-216 THIRD ST. • TEL. DAY 204, HOME 1006
SALES
WRECKER SERVICE
CHEVROLET
SERVICE
REPAIRS

Edens av—contd
Peguise Walter Ⓒ
Simms Wm Ⓒ Ⓗ
Threadgill Julia Ⓒ Ⓗ
Watts Geo Ⓒ
Watts Geo Jr Ⓒ Ⓗ—1351-W
Wesley Lillie Ⓒ

EISENHOWER (GODWIN HTS)—East from McNeill, 2d north of E 5th
239 Fields J B Ⓗ

ELBA (N L)—Northeast from Carthage rd, 4th north of Albion
94 Vacant
95 Vacant
96 Taylor Junius—1322-J
97 Vacant
98 Boone Lindsey
99 Vacant
100 Baxley Pearline Mrs
101 McDuffie Ulysses
102 Taylor Sallie Mrs Ⓗ
103 Davis Fannie Mrs

ELIZABETHTOWN RD E—Northeast from 702 N Elm
101 Biggs Esso Sta—726
Chestnut intersects
201 Britt Everett J Ⓗ—101
206 Collins Frances E—1023-J
207 Welsh Ed A Ⓗ—927
Walnut intersects
315 Atkinson Percy H
Farmer Alf L—684
Farmer Earline F Mrs nurse
320 Triangle Serv Sta—662
Pine intersects
403 Mt Olive Methodist Ch Ⓒ
Cedar intersects

FRENCH-ALLEN Fuel Oil Co., Inc.
COAL
TEL. 29
and
Fuel Oils
TEL. 350
104 S. ELM ST.

509 Vacant
13th intersects
* * *
14th ends
700 Bethany Presbyterian Ch Ⓒ
701 Holmes Gulf Sta—9112
Diamond Barber Shop Ⓒ
Diamond Sandwich Shop Ⓒ—9122
Dixie Wse No 1
15th ends
* * *
V & C S Ry crosses
902 Growers Sup Co Inc whse
903 Lumberton Ice & Fuel Co—34
904 Dixie Trading Co Inc gro—70
Growers Sup Co Inc ofc—16
16th ends
908 Edge Leon Ⓗ
Edge Leon Gro Store—324
909 McCormick Dan—428-W
913 Leggett A E Gro Store—1130-J
Leggett Alfonzo E
914 McNeill A Grady Ⓗ—132
—— Robeson Bldg Sup Co Inc—1233
Godwin av intersects
* * *
Congo intersects
Baird Norman G Ⓗ—230-W
Baird Norman G vet—230-J
Blount Ed Ⓒ
Brown Fred
Bryan Louise Ⓒ Ⓗ
Congo Grill Ⓒ
Council Berk Ⓒ Ⓗ
East Side Inn Ⓒ confr
Fisher Henry

LUMBERTON FLORAL CO.
"Lumberton's Distinctive Florist"
405 ELM ST.

F. T. D. Member
PHONE 320—Night 524

THE LUMBERTON VOICE *One of Robeson County's Hometown Newspapers* PHONE 624
Also: Red Springs Citizen ★ Fairmont Times-Messenger ★ Pembroke Progress ★ Maxton Scottish Chief

Scarborough Builders' Supply Co. ● COMPLETE BUILDING SUPPLIES ● PHONE 1144

ROBESON OFFICE SUPPLIES
Every Office Aid for Every Kind of Trade
OFFICE MACHINES ● OFFICE SUPPLIES FURNITURE ● TYPEWRITERS ● SAFES ●
COR. 1ST and ELM ● Commercial Printing ● PHONE 748-J

Elizabethtown rd E—contd

Gavin Leo © Ⓗ
Gavin Wm ©
Hendrickson Jas—1388-J
Hill Hugh—1388-W
Johnson Body Shop ©
Johnson Ervin © Ⓗ
Johnson Menton—985-W
Kate's Beauty Nook ©—1342-J
Lambeth David T Jr Ⓗ—414-W
Love's Serv Sta ©—1317-W
McAllister June F © Ⓗ
Mercer Nealer Mrs
Flowers Tourist Home furn rms
105 Carmona Geo L—812-J
106 Vacant lot
107 Deese Owen L Ⓗ—854
108 Branch D W Rev—873
110 Vacant lot
112 Christian Missionary Alliance Tabernacle The
120 Lumberton Hebrew Congregation

ELM N—North from 1st, the principal retail business street and dividing line for streets running east and west

Pictures that tell the story

Baldwin-Gillespie Studio
●
Portraits
●
Commercial
●
Wedding Parties
●
PHONE 1209
110 W. 5TH ST.

Lumberton Dairies, Inc.
Grade "A" Pasteurized Milk
DAIRY PRODUCTS
N. PINE AT 19TH PHONE 621

Mercer's Gro—985-R
Pittman Grady H
Robeson Dairies Inc—367
St Madeliene Sophie Mission ©—939
Sharpe Ralph D Rev ©—914
Stephens Cleaners
Tri City Barber Shop ©
West Clarence D Ⓗ—207
White Howard E © Ⓗ

ELIZABETHTOWN RD W—West from 615 N Elm

104 Flowers Hugh T Ⓗ—489
100-10 City Park
101-05 Edmund Mtrs Inc autos —890
107 Vacant lot
109 Barnes Tire Co recapping—748-W
111 Robeson Office Supplies Inc —748-J
112-14 City Hall
City Bd of Comnrs
City Clk
City Fire Dept
City Street Dept
City Tax Collr
City Treas

McMillan's Drug Store
PRESCRIPTION DRUGGISTS
Cosmetics ● Fountain Pens ● Candies
313 ELM ST. PHONE 75

HELMS JEWELRY CO. ★ Diamonds ★ Watches ★ China ★ Crystal
Terms ● 316 ELM ST.

LUMBERTON ICE & FUEL CO. • Phone . . . 34

"EVERYTHING TO BUILD ANYTHING"
WHITING BUILDING SUPPLIES
Roofing • DuPont Paint • Insulation
102-104 E. 1ST PHONE 500

Elm N—contd
2d intersects
201 Adams Restr—15
202 Star Cafe—9108
203-05 McLean Bldg
201-03 Ford Alva G chiro—88
205 Vacant
206-10 Douglas S Preston accnt—1000
214 Lumberton Oil Co—382
216-18 Beau Nette Beauty Shop—71
3d flr
301-05 Parker Jas R optometrist—823
308 Biggs Mut Ins Agcy—103
309 Helms Ralph E & Co ofc
310 McLean Investment Co rl est—973
311 Godwin Homes Inc—1191
Lumberton Constn Co ofc—55
Magnolia Courts Inc—55
312 Lumberton Mut Ins Agcy—665
314 Lumberton Personal Loan Co—650
316 Eureka Home Plan Serv—753
Ivey Hollis L archt—753
318 Vacant
322 Stephens Howard—480
204 Economy Auto Sup—329
Carolina Mtr Club
206-12 Collins Dept Store—458
Collins Dept Store Beauty Shop—1257
207-09 McLellan Stores Co—902

PHONE
9145
•
MOORE'S
TAXI
Prompt,
Courteous
Service
•
PHONE
9145

211 Jefferson Std Life Ins Co—1244
Robeson Auto Finance Corp—744
213 Robeson Hdw Inc—893
214 Modern Pharm Co Inc—1219
215 Penney J C Co Inc dept store—119
216 Caldwell I F & Co hdw—504
217-19 Biggs K M Inc genl mdse—80
218-22 Rose's 5c 10c & 25c Store dept store
221 Natl Bk of Lumberton The—65
3d intersects
301-03 Wood's 5c & 10c Stores Inc—707
302 Ideal Dress Shop Inc—46
304 Home Furnishing Co Inc—265-M
305-07 Belk-Hensdale Co dept store—194
306-08 Efird's Dept Store—188
309 Darling Shop womens clo—1301
310 Sullivan & Peacock shoes—845
311 Hedgpeth W Carey phys—447
Knox John Jr phys—314
312 Schaeman M Dept Store
313 McMillan's Drug Store—75
314 Western Auto Associate Store—626
Hughes Camera Store—145-W
Hughes Studio The photo—145-W
King David D dentist—145-J

LUMBERTON'S LEADING DEPARTMENT STORE
BELK-HENSDALE
One-Stop Shopping Center
305-307 ELM PHONE 194

THE LUMBERTON VOICE *One of Robeson County's Hometown Newspapers* PHONE 624
Also: Red Springs Citizen ★ Fairmont Times-Messenger ★ Pembroke Progress ★ Maxton Scottish Chief

Scarborough Builders' Supply Co. • COMPLETE BUILDING SUPPLIES • PHONE 1144

"PUT YOUR DUDS IN OUR SUDS"
Lumberton Family Laundry & Dry Cleaners
Laundering and Stretching Curtains a Specialty
COR. 1ST and CHESTNUT PHONE 377

Elm N—contd
King David D Jr dentist—145-J
Liberty Life Ins Co
Sou Life Ins Co—547
315 Lennon's Men's Store Inc clo—73
316 Helms Jewelry Store—858
317 Fleishman's womens clo—253
318 Johnson's Drug Store—26
319 Britt Jas N phys—397
McLean Graham dentist—225
321 Sugar's Men's Shop—668
4th intersects
401 Cato's womens clo—888-W
402-04 Weinstein A & Sons dept store—461
403 Rooms
Britt Everett J lawyer—111
Britt Luther J Lawyer—18
Hackett Ethel Mrs rl est—404
Hackett Frank D Jr lawyer—404
Lumberton Beauty Shoppe—531
Williams Cattie B Mrs drsmkr—747
405 Lumberton Floral Co—320
406-10 Raylass Dept Store—559
407 Recreation Parlor billiards—9165
409 Britt Bldg
Britt & Britt lawyers—304
Duchess Beauty Shop—1033
411 Polly Ann Shop womens clo—455
413 Lumberton Jewelry Co—916-J
415 Lumberton Optical Co—849-W

It Pays to Build With THE BEST
Robeson Building Supply Co., Inc.
PAINTS
ROOFING
Insulation
LUMBER
Millwork
PHONE
1233
17TH ST. and Elizabethtown Hwy.

417 McAllister Bldg
Allen Geo C phys—709
McGrath Frank phys—48
419-21 Lumberton Drug Co—112
423-27 Pastime Theatre motion pictures—630
429 Jewel Shop The—1185-W
431 McLeod Bldg
Caldwell B R D (ofc)—889
Carpenter Jesse E lawyer
Cox Jas A (ofc)
Dean Geo T lawyer
East Carolina Adjustment Co—941-J
Humphrey Wm H Jr lawyer
Maddry Wm T accnt—889
Osborne Colin P Jr dentist—1379
Page A Pink fertz dlr
Page Ellis E lawyer—474
Taylor Chas R (ofc)
Thompson G Butler lawyer—941-J
Witt Dental Laboratory—941-W
3d flr
J O U A M
Lumberton Chapter 116 O E S
St Albans Lodge No 114 A F & A M
433 Britt-McLeod Hdw—1180
5th intersects
501 Sanitary Restr—683
502 County Court House
County Bd of Comnr
County Bd of Education—93
County Clk of Superior Court—206
County Fire Warden
County Manager—294
County Recorder's Court

ROBESON AUTO FINANCE CORP.

Financing • AUTO LOANS • Re-financing
211 ELM, Second Floor • PHONE 744 LOANS

HELMS JEWELRY CO. ★ Diamonds ★ Watches ★ China ★ Crystal
Terms • 316 ELM ST.

LUMBERTON ICE & FUEL CO. • Phone . . . 34

COMPLETE HOME FURNISHINGS
SHAW FURNITURE COMPANY
Radios • Electrical Appliances • Floor Covering
119-21 W. 2ND ST. PHONE 713

Elm N—contd
County Register of Deeds——109
County Sheriff—192
County Superior Court—279
County Supvr Tax Listings & Assessing—392
County Supvr of Wardens
County Tax Collr—76
State Dept of Rev
State Driver's License Examiner
State Hwy Patrol
503 Johnson Bldg
Johnson & Johnson lawyers—115
Milady Beauty Shop—252
Moore L J Jr dentist—1216
Timberlake Wm E—940
505 Rogers Barber Shop
507-09 Firestone Home & Auto Sup—853
513-17 Modern Furn Co—358
N Court Sq begins
514 Court Sq Serv Sta—388
519 Robeson Mtrs used cars—843
521 Home Appliances Inc—887
6th intersects
600 Whaley Louis E Ⓗ
Beckwith John Q justice of the peace—454-J
601 Lamb Henry—523
Lamb's Tourist Home
605 Stephens Funeral Home—99
Robeson Bladin Mut Funeral Assn
607-13 Vacant lots
610 Federal Bldg
USPO—485
U S Dept of Agri (Farm Home Admn)—900

WE CLEAN IT CLEAN
Lumberton DURA Cleaners
On the Spot Cleaning
•
RUGS
CARPETS
Upholstered Furniture
•
PHONE 888-J
114 W. 4TH ST.

U S Dept of Agri (Soil Conservation Serv)—978
U S Dept of Int Rev—882
615 Deese Robt Ⓗ—409-W
7th begins
702 Beard Rayford D—409-J
Elizabethtown rd intersects
703 Baker Annie R C Mrs Ⓗ—82
705-11 Vacant lots
710 Hackett Frank D Jr Ⓗ—368
712 Redmond Clarence B Ⓗ—246
8th intersects
801-05 Vacant lots
802 Fuller John C Ⓗ—178
804 Vacant lot
807 Howard Eug K—1276
810 Jennings Henry B Ⓗ—85
902 McNeill Mary G Ⓗ—1014-W
Gaddy Bessie—898-J
Harley Kenneth S—988-M
905 Norment Apartments
Norment Clinton O Ⓗ—383
Knox John Jr—54
Lennon Fred W—218
906 Vacant lot
907 Britt Adrian M—326-M
Hansen Geo P
Rowland Linton O—988-J
910 Vacant lot
911 Cobb Morris F Ⓗ—245
10th intersects
1001-05 Vacant lots
1002 Vacant lot
1004 McLeod Kate S Mrs Ⓗ—95
Moffitt & McLeod photog——773-M
1006 Schaeman Mendel Ⓗ—306
11th intersects
1101 Weinstein Aaron Ⓗ—150
1102 Britt Caswell P Ⓗ—84
1103 Hardin Eug R Ⓗ—256

"FOR FAVORITE FEMININE FASHIONS"
Fleishman's
Dresses - Coats - Suits - Sportswear - Lingerie
317 ELM ST. PHONE 253

THE LUMBERTON VOICE *One of Robeson County's Hometown Newspapers* PHONE 624
Also: Red Springs Citizen ★ Fairmont Times-Messenger ★ Pembroke Progress ★ Maxton Scottish Chief

Scarborough Builders' Supply Co. • COMPLETE BUILDING SUPPLIES • PHONE 1144

Welch's Jewelry Store • CONVENIENT TERMS
EXPERT WATCH REPAIRING • DIAMONDS
210 North Chestnut St. PHONE 1242

Elm N—contd
1104-06 Vacant lots
1105 Pittman Ethel Ⓗ—224
1107 Poole Jas R Ⓗ—135
1108 Patterson Emmie T Ⓗ—102
12th intersects
1200 Parmele Nellie N Mrs Ⓗ—171
1201 Poole Jas R Jr Ⓗ—374-J
1202 Hodges Baxter S
1203 Vacant lot
1204 Vacant lot
1205 Vacant
1206 McAllister Hugh M Ⓗ—28
1207 Whitfield Geo M Ⓗ—86
1208 Townsend Fred H Ⓗ—97
1209 Faulk Alva S Ⓗ—721-J
1210 Morrison John C Ⓗ—813-J
1211 Biggs Dennis W Ⓗ—146
14th intersects
1401 Adams Robt C Ⓗ—521
1402 Barker Ada Mrs
1403 Stedman John P Ⓗ—1003
1404 Vacant lot
1405 Vacant lot
1406 McIntyre Robt A Ⓗ—401
1407 Boone Wilbur J—644-XR
Thompson Melvyn C—644-W
15th intersects
1501 McNeill Dannie B Ⓗ—380-J
Johnson Margt E—1240-J
1502-04 Vacant lots
1503 Vacant lot
1505 Biggs Furman K Ⓗ—269
1506 McKinnon Henry A—286
16th intersects
1601 Britt Wm S Ⓗ—116
1602 Parker Lawrence McK Ⓗ—220
1603 Vacant lot
1604-06 Vacant lots

McIntyre & Goodwin
"The Feeds to Fit Your Needs"
Baby Chicks
Poultry Supplies
FEEDS
SEEDS
and
Cure-All
Tobacco
Curers
PHONE
772-W
416
CHESTNUT

1607 Johnson E Mosby Ⓗ—159
1608 McLean Jas D Ⓗ—370
17th intersects
1701 Carlyle F Ertel Ⓗ—10
1702-08 Vacant lots
1703 Vacant lot
1705 Stacy Horace E Ⓗ—143
1707 Vacant lot
18th intersects
1801 Hutaff Henry G Ⓗ—247
1802 Carter Wilbur G Ⓗ—327-J
1803-05 Vacant lot
1803-05 Vacant lot
1804-08 Vacant lots
19th intersects
1900 Holmes Austin J Ⓗ—303-J
Holmes Frank J—303-W
1902 Edmundson Lillian C Mrs Ⓗ
Johnson Thos L—275
20th intersects
2001 Johnson Jas E Ⓗ—66

ELM S—South from 109 E 1st to SAL Ry tracks
100 Ry Exp Agcy Inc—32
102 Lumber River Discount Co loans—767
104 French-Allen Coal Co—350

FAIRMONT RD N—North from W 2d to W 5th
Sanitary Dry Clnrs—844-W
Wilkerson & Spivey Co livestock—295

FAIRMONT RD—South from W 2d
101 Gerald's Shoe Shop Ⓒ
103-13 Vacant lots
106 Ray Lonnie Ⓒ
108 Washington Zack Ⓒ

Griffon Mens Clothes
Sugar's Men's Shop
Botany "500" Suits
Dobbs Hats • Nunnbush Shoes
321 N. ELM Arrow and Manhattan Shirts PHONE 668

HELMS JEWELRY CO. ★ Diamonds ★ Watches ★ China ★ Crystal
Terms • 316 ELM ST.

LUMBERTON ICE & FUEL CO. • Phone . . . 34

EDMUND MOTORS, INC.
DE SOTO — PLYMOUTH
Sales and Service
N. ELM near 2ND PHONE 890

Fairmont rd—contd
110 Ford Alice Ⓒ
112 Lesane Jeff Ⓒ
Bollitt la begins
201 Whiting Bldg Sups (whse)
202 Lesane's Cafe Ⓒ
204 Lesane Lndry Ⓒ—1202-J
205 Mack's Radio Shop Ⓒ
206 Fever Francis Ⓒ
210 Austin Wm Ⓒ
214 Allen David P Ⓒ—943
Allen's Clinic—943
215 Grand Benevolent Order of Friends
Pittman M C Rev
216 Larkin Theo Ⓒ Ⓗ wood
303 McRae Sandy Ⓒ
305 Davis Nell Ⓒ Ⓗ drsmkr
307 Smith Jas Rev Ⓒ—607-W
309 Humphrey Maggie Ⓒ Ⓗ—1199-W
401 Floyd Mark Ⓒ Ⓗ—1351-M
402 Shaw John H Funeral Home Ⓒ—597
Shaw's Burial Assn
406 Smith C I Ⓒ dentist—102-J
407 Williams Isaac Ⓒ Ⓗ
408 B & K Cafe Ⓒ
410 Barnhill Confr Ⓒ—9150
Blount rd begins
* * *
Powell av begins
501 Blount's Dry Clnrs Ⓒ
503 Teet's Beer Parlor Ⓒ
504 South Side Inn Ⓒ
505 James Nellie Ⓒ
506 White's Cafe Ⓒ—1234-M
507 McNeill Dennis Ⓒ
508 Williams Fish Mkt Ⓒ
509 McKee's Gro Ⓒ
510 Lattimore Furn Co Ⓒ

GROWING GREATER WITH LUMBERTON

WTSB
1340
On
Your
Dial
250
Kilowatts

511 Vacant
512 Pope Douglas Ⓒ Ⓗ
Pope's Mus Studio Ⓒ
Biggs rd begins
603 Barnhill Robt L Ⓒ Ⓗ
606 Powell Edmond V Ⓒ Ⓗ
608 Powell's Barber Shop Ⓒ
Reid's Beauty Salon Ⓒ—961-W
609 Seventh Day Adventist Ch
614 Whitted's Gro Ⓒ—1091-W
615 Vacant
616 Finkling Geo Ⓒ
McNeill av begins
* * *
Lovett rd begins
702 McNeill Serv Sta Ⓒ—9153
Tri City Gro Ⓒ—961-J
McClelland Jas Ⓒ
705 Spearman Wade Ⓒ Ⓗ
707 Jones Chas Ⓒ Ⓗ
709 Stephens L S Ⓒ Ⓗ—1199-M
710 Smith Clarence I Ⓒ
712 Vacant lot
714 McNeill Gro Ⓒ
716 South Lumberton Gro Ⓒ
Gerald Oswald Ⓒ
Spearman begins
801 Love Lizzie Ⓒ
John's Gro Ⓒ
802 Vacant
805 McNeill Wm M Ⓒ Ⓗ—1055
807 Spearman Arth L Ⓒ Ⓗ—1229-R
Central begins
901 Vacant
904 Worley Chas F Rev Ⓒ Ⓗ—1283-J
906 Young Geo H Ⓒ—1046-J
910 Thompson Allen G Rev Ⓒ Ⓗ—1351-XR

PHONE 424 HEDGPETH PHARMACY PHONE 425
REGISTERED PHARMACISTS
Drug Sundries - Cosmetics - Fountain
119 E. 4TH (COR. CHESTNUT)

THE LUMBERTON VOICE *One of Robeson County's Hometown Newspapers* PHONE 624
Also: Red Springs Citizen ★ Fairmont Times-Messenger ★ Pembroke Progress ★ Maxton Scottish Chief

Scarborough Builders' Supply Co. • COMPLETE BUILDING SUPPLIES • PHONE 1144

Welsh Brothers
THE HOME OF GENERAL ELECTRIC PRODUCTS
Ranges • Radios • Washers • Delco Pumps
GE Refrigerators • Superfex Oil Burners
412 N. CHESTNUT PHONE 420
GE APPLIANCES FOR BETTER LIVING

Fairmont rd—contd
912 Inman Hettie V © Ⓗ—1228-R
1019 Sandy Grove Baptist Ch ©
1020 Thompson Elementary Sch ©
1202 McMillan Funeral Home—52
McMillan Burial Assn
Allen Geo © chair repr
Allen Hodges
Baker Emma ©
Barnhill Gro ©
Blount Ben © Ⓗ
Coley Fannie © Ⓗ
Davis Arth L ©
Duck Ophelia © Ⓗ
Fairmont Road Gro ©—9158
Fisher Giles H
Floyd Junius ©
Gerald Theo L ©
Geralds Collin ©
Geralds' Amoco Serv ©
Green Edw © Ⓗ—1228-J
Hardin Robt © Ⓗ
Harley Avonia ©
Hooper Dan Rev ©
House of Prayer
Kee Fred
Lanier Eddie
Lesane Frank © Ⓗ
Lewis Gro ©
Lindsay Kelly
Little D L Shoe Shop ©—1241-R
Lovett Albert
Lovett Von
Mable's Place ©
Martin Jessie ©—1199-R
McCollum Hilbert © Ⓗ
McCoy Jas C ©
McDonald Hattie ©

Efird's Department Store
•
CORRECT MERCHANDISE AT LOW COST
•
PHONE 188

McEachin Emma © Ⓗ
McIver Cleveland ©
McKee Chester © Ⓗ
McKee's Garage ©—1194-M
McKellar Gike ©
McLean John Ⓗ—936
McNeil Judson ©
McNeill Ernest ©
McNeill Wm H ©
Moore Chester ©
Moore John ©
Nance Hubert
Page Albert Q ©
Pope John
Powell Earl © Ⓗ
Powell Geneva ©
Powell Henry © Ⓗ
Powell John T © Ⓗ—1232-J
Roddy Retha © Ⓗ
Ruth Hurley © Ⓗ
Sinclair Mac ©
Sinclair Monroe © Ⓗ
Smith Wiley ©
Stephens Katie © Ⓗ
Thompson A V ©
Thompson Clem B Rev © Ⓗ
Thompson John ©
Thompson Myrtle
Watson Cath Mrs Ⓗ
Williams E C Rev © Ⓗ
Zurcher Edgar Ⓗ

FAYETTEVILLE RD—A continuation of N Pine
Am Oil Co ofc and plant—542
Bryan's Repair Shop—618-J
Carolina Grain & Feed Co Inc mfrs—618-W
Esso Std Oil Co ofc and plant—151

WALK A BLOCK AND SAVE THE DIFFERENCE
McDuffie Furniture Co., Inc.
MAKE YOUR OWN TERMS
418 N. Chestnut St. (Behind Court House) Phone 62

HELMS JEWELRY CO. ★ Diamonds ★ Watches ★ China ★ Crystal
Terms • 316 ELM ST.

LUMBERTON ICE & FUEL CO. • Phone . . . 34

ROBESON HARDWARE, INC.
The Complete Hardware Store
213 ELM ST. PHONE 893

Fayetteville rd—contd
Hedgpeth's Whse No 2—732
J R's Amoco Sta
Lumberton Oil Co plant
Mac's Body Shop
McLeod Ed Ⓒ Ⓗ
Meadow Brook Cemetery
Meadow Brook Serv Sta—341
Smith's Whse No 2—1030

FLOYD AV—North from 302 W 17th, 2d west of Elm
1703 Vacant lot
1705 O'Quinn Charlie Ⓗ—534
18th intersects
1803 Cashwell Russell G Ⓗ—655
1805 Vacant lot
19th intersects
* * *
21st intersects
2105 Fowler J R
22d intersects
2201 Cranfill Henry B
2205 Boone Wilbur C Ⓗ—986-XJ

FRENCH AV—North from 1012 E 5th
505 Floyd Buford Ⓗ
507 Parnell Wayne Ⓗ
509 Hinds Geo A Ⓗ—1289-M
510 Anderson B W Ⓗ
511 McDonald Jas H
512 Small Jas Ⓗ
513 Vacant
514 Sandifer Preston Ⓗ
—— Purnell Malcolm L Ⓗ—716-W

FRENCH QUARTERS — East from 201 S Chestnut along SAL Ry

PHONE
9144
•
Yellow Cab Co.
TAXI
Prompt, Courteous Service
•
PHONE
9144

Bellamy Josephine Ⓒ
Camel Raleigh Ⓒ
Cromartie Charlotte Ⓒ Ⓗ
Douglas Troy Ⓒ
Dunn Janie Ⓒ Ⓗ
Hall Geo W Ⓒ Ⓗ
McMillan Alec Ⓒ
South Chestnut Mission
301 Lovette Ed
303 Scott Jas B
304 Scott Woodrow Ⓗ
402 Speights Donnie
404 Lamb Earl Ⓗ
409 Warley Winnie Ⓒ

GLENDALE AV (M M)—East from 495 S 6th, 1st south of Saxon av
501 Coleman Bert J Mrs
502 Lewis Woodard
503 Willis Walter
504 Vacant
505 Stubbs John J
506 Barnes Mary L Mrs
507 Musselwhite Robt
508 Vacant
509 Gordon Jas A
510 Vacant
511 Cartrette Geo W
512 Masters Jas

GLENN — Northeast from Riverside dr to Carthage rd
903 Lamb Rowland L Ⓗ
903-A Baxley Hal B—106-R
903-B Lamb Jas D—1254-W
905 McIntosh Jas—277-W
906-10 Vacant lots
907 Vacant lot
909 Bruton J B Mrs Ⓗ—822
Winona av intersects

DOUGLAS MUSIC SHOP
Sheet Music • RCA Victor Records
Radios and Record Players
118 W. 3RD ST. PHONE 592-W

THE LUMBERTON VOICE *One of Robeson County's Hometown Newspapers* PHONE 624
Also: Red Springs Citizen ★ Fairmont Times-Messenger ★ Pembroke Progress ★ Maxton Scottish Chief

Scarborough Builders' Supply Co. ● COMPLETE BUILDING SUPPLIES ● PHONE 1144

Robeson Sales Corp.

COMPLETE HEATING AND PLUMBING SERVICE
Electrical Appliances ● Commercial Refrigeration
210-218 E. 4TH PHONE 953

Glenn—contd
1001 McIntyre Wallace L Ⓗ—202
1002 Britt Pasley
1003 Wallace Geo H Rev Ⓗ—1184
1004 Hayes Chas—716-XJ
1005-07 Vacant lots
1006 Wright Taft Ⓗ—716-M
1008 Vacant lot

GODWIN AV—North from 918 E 5th
500 Shepherd W Scott Ⓗ—765
508 Lyles Rury B Ⓗ—1259-M
510 Barocas Abr
512 Haney Herschel H Ⓗ
514 Geddie Jas C—141-R
516 Vacant
518 Bass Norbert Ⓗ—141-J
520 Symmes F W Ⓗ
524 Simmons G F Jr Ⓗ—328-R

GRACE—North and South from 917 E 1st
103 Freeman Thos Ⓗ—785
105 Blackburn Wm J Ⓗ

HANOVER (M M) — South from Mill, 1st west of Carolina
27 Jacobs Bessie Mrs
28 Britt Edison
29 Blackwell Robt
30 Bland Marion
31 Boone Ben
32 Davis Wm T
Park av intersects
33 Green Coy
34 Vacant
35 Everette Lester
36 Salmon Geo
37 Vacant

DRINK
Coca-Cola
In
Bottles
"It's
the
Real
Thing"

38 Mercer Rowland T
Sparton av intersects
39 Vacant
40 Norris Paul
41 Faircloth Wade
42 Humphrey John C—432-W

HAY—East from Fairmont rd
Bradley Lucius Ⓒ
Bullock Sam Ⓒ
Ellis Lester Ⓒ
Gilchrist Hattie Ⓒ
Henry David Ⓒ
Horne Van Ⓒ
Leggett Mattie Ⓒ
Lesane David Ⓒ
McLaurin Mary Ⓒ Ⓗ
Pierce Robt Ⓒ
Powell Decola Ⓒ
Robeson Walter Ⓒ
Thompson Sherman Ⓒ Ⓗ

HINES—East from opp 218 S Chestnut
202 Browning Donald
Price Henry M
Wilkins Lula Mrs
204 Cartwright Boyd
Floyd Edith
Wilkins Cleveland
208 Haywood Clarissa Mrs
Simon Paul
Watts Sherman
Wilkins Annie E
Butler Murdick
Hutchinsons Mach Shop—933
Rattley Gaddy

HOBGOOD—West from 302 Fairmont rd, 2d south of Railroad av

LUMBERTON PERSONAL LOANS
Personal - G. I. - F. H. A. Loans
LOANS UP TO $50.00 ON AUTOS AND ELECTRICAL APPLIANCES
314 McLEAN BLDG. PHONE 650

HELMS JEWELRY CO. ★ Diamonds ★ Watches ★ China ★ Crystal
Terms ● 316 ELM ST.

LUMBERTON ICE & FUEL CO. • Phone . . . 34

GIVE A LASTING GIFT . . .
The Jewel Shop
DIAMONDS • WATCHES • SILVERWARE
PHONE 1185-W 429 ELM ST.

HODGES—West from 513 Sugar la, 1st north of W 5th
511 Andrews Rudolph Ⓒ
514 Woods Arth Ⓒ
516 Cromartie Joe Ⓒ
518 McLaurin Etta Ⓒ Ⓗ
520 Floyd Prentiss Ⓒ

JAMES — Northeast from Riverside dr to Carthage rd
901-07 Vacant lots
902-06 Vacant lots
Winona av intersects
1001 Williams Carl Ⓗ—387-W
1002 Floyd John Ⓗ—234
1003-05 Vacant lots
1004-06 Vacant lots

JENKINS—Northeast from Riverside dr to Carthage rd
1005 Vacant lot
1006 Stevens Raymond
1007 Potter Wm L Ⓗ—552-M
1008 Gleaton J B—1313-J

JEROME (M M)—South from Bellevue av to 99 Seaboard av, 1st east of Carolina
75 Ivey Pope—1305-W
76 Vacant
77 Callahan Albert
78 Vacant
79 Brigman Harvey L
80 Ray Hoyt
81 Parker Anderson
82 Stone Leslie
Park av intersects
83 Price David
86 Britt Jacob W
87 Grice Jas
88 Hatchell Vance

BRYAN'S REPAIR SHOP
J. Lewis Bryan
•
Electric and Acetylene Welding and Burning
•
Steel Fabrication Trucks Bodies Trailers
•
PHONE 618-J
•
Fayetteville Highway

Sparton av intersects
89 Pruitt Ivey
90 Caulder Charlie
91 West Silas
Dresden av intersects
95 Vacant
96 Vacant
97 Adams Thos
98 Pittman Pearl B Mrs

KINLAW—East from 309 Fairmont rd
104 Benton Jas Ⓒ
105 Leggett Simon Ⓒ
109 Williams Bertha Ⓒ
110 McCall I D Ⓒ—1136-M
208 Vacant
209 Graves Jas Ⓒ Ⓗ
Goodyear Sausage Plant—625
Little Elisha Ⓒ
McDougald Sam Ⓒ
McDowell Louis Ⓒ
Memory H H tire recapping
Monroe Thos Ⓒ
Riverside Gro Ⓒ
Smith Vick T Ⓒ

KNOTT—South from 149 Railroad av
106 McNair Reynolds Ⓒ

LARKINS RD 3—West from Fairmont rd
Andrews Fannie Ⓒ
Ball Geo Ⓒ
Bennie's Beer Parlor Ⓒ
Blue John Ⓒ
Blue Willie Ⓒ
Campbell David Ⓒ
Campbell's Gro Ⓒ
Currie Lena Ⓒ

ONE OF THE MOST MODERN PORTRAIT STUDIOS IN LUMBERTON
HUGHES STUDIO & CAMERA STORE
COMMERCIAL AND PORTRAIT PHOTOGRAPHERS
EASTMAN CAMERAS AND SUPPLIES
Phone 145-W Second Floor — 314 Elm St.

THE LUMBERTON VOICE *One of Robeson County's Hometown Newspapers* PHONE 624
Also: Red Springs Citizen ★ Fairmont Times-Messenger ★ Pembroke Progress ★ Maxton Scottish Chief

Scarborough Builders' Supply Co. ● COMPLETE BUILDING SUPPLIES ● PHONE 1144

ONE WOMAN TELLS ANOTHER . . .
ABOUT LUMBERTON'S SMARTEST SHOP FOR WOMEN
Ideal Dress Shop, Inc.
302 N. ELM PHONE 46

Larkins RD 3—contd
Fuller Sarah Ⓒ
Furtick John Ⓒ
Kemp LeRoy Ⓒ Ⓗ
Leggett Willie Ⓒ
Little D K Ⓒ
Little D K Jr Ⓒ
Little Wm Ⓒ
McCollum Lillian Ⓒ
McMillan Amanda Ⓒ
Moody DeVon Ⓒ
Rhodes Onnie Ⓒ
Rhodes Roy Ⓒ
Riouddy Hezekiah Ⓒ
Rogers Mark Ⓒ
Sinclair John Ⓒ
Sneeze Bertha Ⓒ
Stephens Hilbert Ⓒ
Threadgill Glister Ⓒ

LOVETT RD—East from Fairmont rd, 2d south of Campbell
108 Whitted Duncan J Ⓒ Ⓗ
Cassady Maryland Ⓒ Ⓗ
Harley Jas D Ⓒ
Hayes Lucy Ⓒ
Malloy John Ⓒ Ⓗ
McKellar Mamie Ⓒ Ⓗ
McMillan Isadore Ⓒ
McQueen Kate Ⓒ Ⓗ
Mitchell Roosevelt Ⓒ Ⓗ
Mitchell Walter Ⓒ
Mitchell's Sunny Side Gro Ⓒ
Smith Sip Ⓒ Ⓗ—1232-W

MANSFIELD (M M)—East from S 6th, 3d south of Seaboard av
564 Caulder Naomi Mrs
565 Stubbs Franklin N
566 Vacant
567 Vacant

STUDEBAKER
Robeson Motors
SALES and SERVICE
USED CARS
All Makes
Simplex Servi-Cycle Sales
●
PHONE 959
Used Cars 843 COR. PINE and 4TH STS.

572 Fowler Wm H

MAPLE—Northeast from 508 Riverside dr to Carthage rd
905-09 Vacant lots
906 Peterson LeOrr—540-J
908 Stone Wm E Jr Ⓗ—1073-J
Winona av intersects
1001 Britt Sudie Mrs Ⓗ—993
1002 McNeill John L Ⓗ—158
1003 McLean Cameron Ⓗ—1039-W
1005 Monts E Paris Ⓗ
1006 Bland John B—334-W

MAXTON RD — West from city limit at junction of W 2d and W 5th
A & M Body & Glass Shop—1329-R
Allen Raymond T Ⓗ—1207-J
Anderson J D Gro
Anderson Jas D Ⓗ
Armington Arth W
Armington Gro Store
Auto Drive-In Theatre
B & M Body Wks—365-J
Bailey Chas T
Barnes Oliver K Ⓗ
Baxley Claude
Baxley Milton—365-XW
Berry Butler Ⓒ
Bowen Hattie Mrs Ⓗ
Branch's Trans—697
Bridgman Caroline
Brisson Fred—983-J
Britt J Paul Ⓗ—807-W
Britt L B
Britt Sam C Ⓗ
Britt's Serv Sta—9151
Bryan Withford

PHONE 887 ● BOTTLED GAS ● PHONE Night 810
COMPLETE BOTTLED GAS SERVICE ● GAS AND ELECTRICAL APPLIANCES
HUMPHREY'S HOME APPLIANCES, INC.
521 N. ELM AT 6TH ST.

HELMS JEWELRY CO. ★ Diamonds ★ Watches ★ China ★ Crystal
Terms ● 316 ELM ST.

LUMBERTON ICE & FUEL CO. • Phone . . . 34

THE HOME OF DISTINCTIVE PRINTING
FREEMAN PRINTING CO.
Printing • Binding • Ruling
PHONE 104 Office Supplies 114 W. 5TH ST.

Maxton rd—contd
Buffkin Antique Shop—866-R
Bullock Clarence—982-W
Bullock Fleetwood Ⓗ
Bullock J T—467-R
Burke Pearl Mrs Ⓗ—679-J
Butler Marvin
Byrd Kelton—987-R
Calhoun Wilmer
Capers Genia Ⓒ Ⓗ
Carolina Grill
Carson Wm M Ⓗ—1269-J
Carson's Kit Serv Sta—795-J
Caulder J C Cafe—948-XJ
Chappell Carl
Chavis Simp
Ch of God The
Cox Newitt
Cupps Lewis Ⓒ Ⓗ
Eulenfeld Benj
Evans Geo
Evans Leslie Ⓗ
Floyd-Taylor Furn Co—467-W
Godbolt Woodrow Ⓒ
Good Housekeeping Center—1349-W
Gurley Joe H Ⓒ
Guyton Manning
H & L Sheet Metal Shop
Hall Wm F Ⓗ
Hammond John W
Hargrave Geo S Ⓗ—481-W
Hargrave Daisy
Harrelson E V
Hawkins John W Ⓒ Ⓗ
Hayes Douglas
Hayes Nettie Mrs
Holmes Ira Ⓗ
Hughes Wm M Ⓗ—869-J
Johnson Albert S Rev

Collins Dept. Store Inc.
•
GOOD QUALITY
CORRECT STYLES
LOW PRICES
•
PHONE 458
206-12 N. ELM

Johnson Oscar
Kinlaw Alton Ⓗ
Kinlaw Belle Mrs Ⓗ
Kirby Georgia Mrs Ⓗ
Landis Concrete Products Co mfrs
Landis Ned
Lesane Lawrence Ⓒ Ⓗ
Leviner's Transf—1082-J
Lewis C F
Lewis Gro Store—1285-W
Locklear Bennie Ⓗ
Locklear Glenn
Locklear Parker (I)
Lovette Henry P
Lovette Richd Ⓗ
Lovette Stinson
Lumbee Soda Shop—1338-W
Lumberton Boat Co—1205-W
Lumberton Coach Co Inc
Lumberton Junk & Metal Co
Lumberton Trading Co Inc (whse)
Lyles Constn Co—1082-M
Mayer Lonnie Ⓗ
Mayers L C
McArver Walter L
McCartney Geo
McDonald Eug
McDougald Frank Ⓒ Ⓗ
McDougald Neal Ⓒ Ⓗ
McLamb Geo F—1365-R
McRae Joshua Ⓒ Ⓗ
Merrick Jas Ⓒ
Moore Arth J Ⓒ
Moore Milton M
Musselwhite Emory Ⓗ—982-J
Nye Oil Co—53
O K Serv—481-J
Old Foundry Cafe—1188-W

RICHARDSON & NORRIS GARAGE
GENERAL AUTOMOTIVE REPAIRING
Tires • Batteries • Gas
¼ MILE ON HWY. 74 PHONE 467-J

THE LUMBERTON VOICE *One of Robeson County's Hometown Newspapers* PHONE 624
Also: Red Springs Citizen ★ Fairmont Times-Messenger ★ Pembroke Progress ★ Maxton Scottish Chief

Scarborough Builders' Supply Co. • COMPLETE BUILDING SUPPLIES • PHONE 1144

Firestone HOME & AUTO SUPPLIES
W. H. FITTS — Owners — W. V. LEMMOND
509 ELM Home Owned PHONE 853
TIRES • TUBES • RADIOS • WASHERS • ELECTRICAL APPLIANCES

Maxton rd—contd

Old Foundry Mtr Co—1364-M
Parker Hannah—679-W
Penny Henry
Polston Paul
Ranson Archie Ⓗ—1365-J
Ray Jas T Ⓗ
Richards Wm T
Richardson-Norris Garage—467-J
Rising Geo W—983-W
Roberts Albert R Ⓗ
Robeson Mfg Co—68
Robeson Mtrs—959
Rowland Alf M
Samet Surplus Store—759
Sims Jas Ⓗ
Smith Maryland
Soles Leona
Stamper Ed Ⓒ
Strickland Bertha Ⓒ
Strickland & Locklear blksmth
Taylor Odessa Ⓒ
Thomas Boston
Thomas Ross
Thompson Ed Ⓒ Ⓗ
Wadesboro Mtr Lines Inc—1329-M
Walter Leo Ⓗ—982-M
Ward Elwin—1269-W
Watts Woodrow
Whimpy's Place
Wigwam Barber Shop
Wilkes A Currie
Williams Alton Ⓗ
Williams Ralph Ⓗ
Williamson-Penley Venetian Blinds

Thompson Electric Co.
OF LUMBERTON, INC.
•
West 5th Street
Lumberton
•
PHONE 390
Frigidaire Electric Refrigerators and Ranges
ELECTRIC APPLIANCES
FIXTURES
WIRING
Service

McARTHUR (GODWIN HTS)—East from McNeill, 1st north of E 5th

1207 Braswell F S Ⓗ—1259-R
1208 Tilley Annie Mrs Ⓗ

McMILLAN AV—North from 402 W 15th

1505-07 Vacant lots

W 16th ends

1601 Vacant lot
1603 Ballow Tracy C Ⓗ—699
1605 Prevatte Chick—923-J
1607 Walden Herbert S Ⓗ—539

17th intersects

* * *

19th intersects

1906 Leviner David F Ⓗ—758-M
Rowell L B—758-W
1907 McLester Jas D Ⓗ—1253-R

20th intersects

2003 Simpson Rudolph Ⓗ—1358-W

21st intersects

* * *

22d intersects

2301 Millican Edgar A—1358-M
2305 Caldwell Simeon F Jr Ⓗ—986-W
—— Sessoms Wm W Ⓗ

McMILLAN AV (RD 3)—West from Fairmont rd

Brock John Ⓒ
Bryant Jas Ⓒ Ⓗ
Cameron Queen Ⓒ
Dockery Romas Ⓒ Ⓗ
Frances Clarence Ⓒ Ⓗ
Graham Walter Ⓒ
Hill Percy Ⓒ
Hooper Jas Ⓒ
Inzar Rufus Ⓒ

A. J. HOLMES, Jeweler
REGISTERED JEWELER AMERICAN GEM SOCIETY
AN INTERNATIONAL ORGANIZATION OF DEPENDABLE JEWELERS
Carolina Theatre Bldg. Lumberton, N. C.

HELMS JEWELRY CO. ★ Diamonds ★ Watches ★ China ★ Crystal
Terms • 316 ELM ST.

LUMBERTON ICE & FUEL CO. • Phone . . . 34

PRESCRIPTION SPECIALISTS
JOHNSON'S DRUG STORE
Drugs • Cosmetics • Sundries • Fountain
PHONE 26 Delivery Service 318 N. ELM, COR. 4TH

McMillan av (RD 3)—contd
Jacobs Sam © Ⓗ
Lennon Graham © Ⓗ
Love Wm ©
McClelland Eug © Ⓗ
McDonald Willie ©
Patterson Mary © Ⓗ
Powell Roosevelt © Ⓗ
Wright Charlie © Ⓗ

McNEILL (GODWIN HTS)—North from E 5th to 7th
Bateman John S
Britt Dora Mrs
Davis Wade Ⓗ
Harper Henry H Ⓗ—1289-R
Hickman Jas
McNeill Jessica Mrs Ⓗ
Rice Clarence

McNEILL AV (RD 3)—West from Fairmont rd
Emanuel Jas ©
Ford Mitchell ©
Jones Geo ©
Jones King S ©
Mitchell Will © Ⓗ
Worth Murphy
Patterson Lonnie © Ⓗ
Powell Helton © Ⓗ
Small Sam © Ⓗ
Smith Stacy © Ⓗ

McQUEEN—East from Congo to 1st av
Bethea Geo © Ⓗ
Love Edw © Ⓗ
Love Prentice © Ⓗ
Stewart Charlie © Ⓗ

McLEOD MOTORS
— INC. —
Chrysler
Sales and Service
REPAIRS
Auto Parts and Accessories
•
PHONE 919
217-19 E. 2ND ST.

MERRICK—North from 702 W 5th, 1st west of Brooklyn

MILL (M M)—South from end of S Rozier
2 Ellis Theo

Park av begins

3 Brock Jas
4 Ward Mack
5 Edwards Jas V—918-J
6 Brock Gilbert
7 Vacant
8 Faircloth Carl

Sparton av begins

10 Pate John

NEW TOWN—A colored residential section northeast of city reached via E Elizabethtown rd

NOIR—East from Church along city limit

Hawkins Lloyd A ©
Jennings David D © Ⓗ
Jones Archie ©
Lewis Herbert © Ⓗ
Martin Robt © Ⓗ
New Bethel Baptist Ch ©
Outing Saml © Ⓗ
Pittman Austin © Ⓗ

NORTH LUMBERTON—An incorporated town north of Lumberton reached via Carthage rd

OIL MILL ROW (RD 4)—South from Maxton rd

BRANCH'S TRANSFER
LOCAL AND LONG DISTANCE HAULING
PETROLEUM TRANSPORTATION SERVICE
MAXTON ROAD PHONE 697

THE LUMBERTON VOICE *One of Robeson County's Hometown Newspapers* PHONE 624
Also: Red Springs Citizen ★ Fairmont Times-Messenger ★ Pembroke Progress ★ Maxton Scottish Chief

Scarborough Builders' Supply Co. • COMPLETE BUILDING SUPPLIES • PHONE 1144

McCormick-Deering

'GOOD EQUIPMENT MAKES A GOOD FARM BETTER'
Lumberton Implement Co., Inc.
McCORMICK-DEERING FARM EQUIPMENT
TRACTORS AND INTERNATIONAL TRUCKS
E. 4th at Pine St. • Phones 236, Service 263

International Trucks

OLD HARLEESVILLE RD—East and west from junction of Fairmont rd and W 2d
410 Williams Chester A Ⓒ
416 Lewis Homer Ⓒ
419 Vacant

OLD MAXTON RD (RD 4)—West from Maxton rd 1 1/4 mi bey city limit

OLD MILL RD (RD 5)—Northeast from Dresden av, 1st east of N 7th
East Lumberton Cafe
Barnes Henry O gro
Sinclair Jas
Tolar Merrell—567-W
Tolar Stansell Ⓗ—567-J
USPO (E L)

OLD WHITEVILLE RD—Southeast from E 2d extd
Adams Wade Ⓗ
Baxley David Ⓗ
Baxley Ernest—1204-J
Britt C Gordon Ⓗ
Britt DeWitt
Britt Elery
Britt Grover
Britt Velma Mrs
Britt Wilson
Burney John Ⓗ
Cain John Ⓗ
Carter Saml H Ⓗ
Coleman W Edgar—1204-M
Downing Bert Ⓗ
Lumberton Baptist Ch
East Lumberton Sch—739-W
Edmund Ellen T Mrs Ⓗ——712-M

'EVERYTHING FOR THE OFFICE"
Business Equipment Co.

• Furniture
• Machines
• Supplies
• File Equipment
PHONE 772-J
402 CHESTNUT ST.

Edmund John W
Ellis Monroe Ⓗ
Frye Danl A Ⓗ
Greenlee Preston
Herring Walter
Hicks Carl H Ⓗ
Hodge F Nash
Jenkins Nancy Mrs—1137-M
Lane Lee Ⓗ—712-W
Little Clarence E
Love H C—1286-R
Lyles Grady Ⓗ
McVicker Neil—1286-W
Musselwhite Wade
Myers LeRoy Ⓗ
Newton Wm H Ⓗ
Oliver Robt Ⓗ
Pate Robt
Paul E A Rev—739-J
Pickett Paul Ⓗ
Powers Chas Ⓗ
Prevatte Thurman Ⓗ—1303-XJ
Rogers Elbert
Somerset Idella Mrs Ⓗ
Stanly Elsie Ⓗ—712-R
Sutton Frank Ⓗ
Tyndall Vernon Ⓗ
Tyson Gro Store
Tyson J R Ⓗ
Ward Major—723-W
Watson Glenwood
Wendell David
West Alton Ⓗ—1204-W
West Sallie Mrs Ⓗ—1201-W
Wilkins I J Gro—695-XJ
Wilkins Ira J Ⓗ
Wilkins Roy Ⓗ
Williams Ben F Ⓗ—1198-M
Willis Luther—1204-R

Ford
NORMENT MOTOR CO., INC.
Sales and Service
120-122 W. 5TH ST. PHONES 89 - 90

HELMS JEWELRY CO. ★ Diamonds ★ Watches ★ China ★ Crystal
Terms • 316 ELM ST.

LUMBERTON ICE & FUEL CO. • Phone . . . 34

BULLARD MOTOR COMPANY
PHONE 701-M • 212-216 THIRD ST. • TEL. DAY 204, HOME 1006
SALES
WRECKER SERVICE
CHEVROLET
SERVICE
REPAIRS

ORANGE (M M)—North from 101
Seaboard av, 1st east of Jerome
103 Hudson Bertha Mrs
104 Blades Lester
105 Scott Shephard
106 Barnes John
Dresden av intersects
107 Smith Barney
108 Cundiff Posey
109 Truesdale Chalmers
110 Mishoe Sam
111 Smith Barden
112 Smith Jas R
Sparton av intersects
113 Vacant
114 Watts Paul
115 Barnes Douglas D
116 Leggett Roy
117 Hardee Nicie Mrs
Park av intersects
119 Hatchell Allan M
120 Connor Bernice
121 Grantham Arth
122 Bishop Alf
123 Hardee Jas C
124 Ward C Clarence

PARK AV (N L)—West from Carthage rd
106 Vacant
107 Byrd H C
108 Hardee Edgar
109 Stogner Carl—1340-W Town Clk
110 Singletary Clayton
—— Dennis Yarn Mills

PARK AV (M M)—East from 2 Mill, 1st north of Sparton av
—— East Lumberton Methodist Ch

FRENCH-ALLEN Fuel Oil Co., Inc.
COAL
TEL. 29
and
Fuel Oils
TEL. 350
104 S. ELM ST.

PATTON (GODWIN HTS)—East from McNeill, 3d north of E 5th
Hubbard Lonnie Ⓗ—1268-J

PEACHTREE—North from nr 701 E 5th, 6th east of N Elm
503 Williams Cecil R—984-R
504-08 Vacant lots
505 Vacant
507 Vacant lot
601 Davis Brunson M—828-XJ
McDonald John C
602 Vacant lot
603 Vacant lot
604 Kinlaw Evander W Ⓗ—750-W
7th intersects
703 Little Jas R Ⓒ—1098-W
8th intersects
* * *
11th intersects
1101 Vacant lot
1102 Peterson Naiman Ⓒ
1103 Morrison Jas W Ⓒ Ⓗ
1104 Brotherton Napoleon S Ⓒ Ⓗ—1297-J
1105-07 Vacant lots
1106-10 Vacant lots
12th ends
1200 McNeill Dennis Ⓒ
1202 Smith Wm S Rev Ⓒ
1204 Vacant lot
1206 Mack Richd A Ⓒ
1208 McLean Henry Ⓒ
1209 Fifth Avenue Diner Ⓒ
13th ends
1302-08 Vacant lots
1303-09 Vacant lots
1400 McQueen Maggie Ⓒ Ⓗ

LUMBERTON FLORAL CO.
"Lumberton's Distinctive Florist"
405 ELM ST.

F. T. D. Member
PHONE 320—Night 524

THE LUMBERTON VOICE *One of Robeson County's Hometown Newspapers* PHONE 624
Also: Red Springs Citizen ★ Fairmont Times-Messenger ★ Pembroke Progress ★ Maxton Scottish Chief

Scarborough Builders' Supply Co. ● COMPLETE BUILDING SUPPLIES ● PHONE 1144

ROBESON OFFICE SUPPLIES
Every Office Aid for Every Kind of Trade
OFFICE MACHINES ● OFFICE SUPPLIES FURNITURE ● TYPEWRITERS ● SAFES ●
COR. 1ST and ELM ● Commercial Printing ● PHONE 748-J

PINE N—North from 401 E 1st, 1st east of Walnut
2d intersects
* * *
6th intersects
610 Vacant lot
611 Vacant
7th intersects
702 Barrett Mattie Mrs Ⓗ
Barker A N
Trussell Chas W
704 Vacant lot
706 Britt Geneva Mrs—199-J
706½ Griffin Buford D
8th intersects
802 Vacant lot
804 Sessoms Arth P—992
806 Todd L E—1049-M
807 Vacant
9th intersects
901 Mathews Jas H—817-W
Oliver Johnnie Mrs—560-W
902 McLamb M D Rev—791
903 Bryan Maris Mrs—838-W
904 Vacant lot
906 Doughnut Shop—452
McNeil J D
Nobles Albert
908 Vacant lot
909 Bodiford Janie Mrs
Byrd Grady S—817-J
910 Prevatte Isabelle B Mrs Ⓗ—838-J
Lamb Billy
10th intersects
1002 Vacant lot
1004 Pine Jos C © Ⓗ
1006 Pupers Wm L ©
11th intersects
1100 Seven Pines Sup Co—7
Elizabethtown rd intersects
1101 Owens O P Ⓗ—463-J
Biggs John I—463-R
1103-05 Vacant lots
1104 Phillips Esso Serv—799-W
1107 Barker Eva M Mrs Ⓗ—281
1108 Williams Lndry & Dry Clnrs—860
12th intersects
1201 Adams Jimmy—989-W
Prevatte M C—989-J
1202-08 Robeson County Cold Storage Inc—470
1210 Sanderson J Jas Ⓗ—309
13th intersects
1301 Adams Jas D Ⓗ—977-W
1302 Tutor Earl—879-R
1303 Vacant lot
1304 McMillan B Frank Ⓗ—343

Pictures that tell the story

Baldwin-Gillespie Studio
●
Portraits
●
Commercial
●
Wedding Parties
●
PHONE 1209
110 W. 5TH ST.

Lumberton Dairies, Inc.
Grade "A" Pasteurized Milk
DAIRY PRODUCTS
N. PINE AT 19TH PHONE 621

McMillan's Drug Store
PRESCRIPTION DRUGGISTS
Cosmetics ● Fountain Pens ● Candies
313 ELM ST. PHONE 75

HELMS JEWELRY CO. ★ Diamonds ★ Watches ★ China ★ Crystal
Terms ● 316 ELM ST.

LUMBERTON ICE & FUEL CO. • Phone . . . 34

"EVERYTHING TO BUILD ANYTHING"
WHITING BUILDING SUPPLIES
Roofing • DuPont Paint • Insulation
102-104 E. 1ST PHONE 500

Pine N—contd
1305 Leggett Wilbur M Ⓗ—804
1306 Townsend W N—879-J
1307 Meehan Jos L Ⓗ—491
1308 Biggs Callie W Mrs Ⓗ—1336-J
14th intersects
1401 Skinner Wm L Ⓗ—284
Skinner's Tourist Home
1405 Navy M Clyde—240-J
1407 Burney Thos M Ⓗ—357
Burney's Tourist Home—357
1408 Nye R Howard Ⓗ—421
Britt Adrian M
15th intersects
1501 Jones David A Ⓗ—639-W
1502-08 Vacant lots
1503 Canady Maurice F—1196-M
1505 Cook A W—578-J
1507 Leckie Henry M Ⓗ—1196-W
1512 M'white Harvey A—904-W
16th intersects
1601 Harris Dover M—1196-J
1602 Stallings Grattis E Ⓗ—578-W
1603-05 Vacant lots
1604 Harrill Paul H Ⓗ—922-J
1607 Nordan Jas B Ⓗ—977-J
1608 McQueen Rufus A Ⓗ—385-W
17th intersects
1700 Rozier Malcolm M Ⓗ—429
Rozier's Tourist Home
1701 Lindsey Carlton Ⓗ—375
1702-08 Vacant lots
1705 Todd Madge Mrs Ⓗ—562-J
1707 Jennings G Blair—231
18th intersects
1801 Floyd Revah Mrs Ⓗ—555
1802 McAlford Murray—819-M
1803 Vacant lot

PHONE
9145
•
MOORE'S
TAXI
Prompt,
Courteous
Service
•
PHONE
9145

1804 Snow's Confr—892-J
McRainey J H—911
1805 Taylor C R Ⓗ—643-J
1806 Snow's Apple Hse—154
1807 Hobbs Evelyn C—966
1808 Swain's Gro
1808(2) Snows Apartments
Jones Ruth L
Kay Rapp H
Swain Jas F
19th intersects
1901-05 Lumberton Dairies Inc—621
1902 Robeson Radio Shop—322-J
1908 Cooper Jas P Ⓗ—1037
20th intersects
2004 Sou Marble Wks Inc—161
—— Britt Everette H Ⓗ—1320-R
Concrete Serv Corp (ofc)
Holland Tire & Oil Serv—209
Paul John B
Scarborough Bldrs Sup Co Inc—1144

PINE S—South from 402 E 1st, 3d east of S Elm

POPLAR—Northeast from Riverside dr to Carthage rd
1001 Timberlake Wm E Ⓗ—223-J
1002 McLean Graham Ⓗ—669
1003 Floyd Damon Ⓗ—711-M
1004-06 Vacant lots
1005 Vacant lot

POWELL AV—West from Fairmont rd
Branch Jas Ⓒ
Campbell John Ⓒ
Carlyle Sherman Ⓒ
Cooper John R Ⓒ

LUMBERTON'S LEADING DEPARTMENT STORE
BELK-HENSDALE
One-Stop Shopping Center
305-307 ELM PHONE 194

THE LUMBERTON VOICE *One of Robeson County's Hometown Newspapers* PHONE 624
Also: Red Springs Citizen ★ Fairmont Times-Messenger ★ Pembroke Progress ★ Maxton Scottish Chief

Scarborough Builders' Supply Co. ● COMPLETE BUILDING SUPPLIES ● PHONE 1144

"PUT YOUR DUDS IN OUR SUDS"

Lumberton Family Laundry & Dry Cleaners

Laundering and Stretching Curtains a Specialty

COR. 1ST and CHESTNUT PHONE 377

Powell av—contd

Douglas Emory Ⓒ
Floyd Earline Ⓒ
Ford Lebanah Ⓒ
French Buster Ⓒ
Hooker Jas Ⓒ
Lennon Thurston Ⓒ
Perry Jos Ⓒ
Smith Garage Ⓒ
Smith Tommie Ⓒ
Zanzibar The Ⓒ

PURCELL—East from 1804 Congo

Houston Grant Ⓒ
McCrary Wm Ⓒ

RAILROAD AV—West from 102 Fairmont rd along south side SAL Ry

101 McThoy Sandy Ⓒ
105 Shell Johnny Ⓒ
Bollitt al begins
107 Smith John H Ⓒ
109 Sykes Dora Ⓒ
111-13 Vacant lots
115 McAllister Melton Ⓒ
117 Moseley Charley Ⓒ Ⓗ
119 Vacant lot
121 McNeill Willie Ⓒ
123 Vacant lot
125 Scales Booker T Ⓒ Ⓗ
129-33 Vacant lots
135 Ellis Dan Ⓒ
137 Faulk Hugh M Ⓒ
139 Vacant lots
145 Pope Jas D Ⓒ
149 Worley Theo Ⓒ
Knott intersects
201 Vacant lot
207 McDougle Malinda Ⓒ
Smith Jas Ⓒ

It Pays to Build With THE BEST

Robeson Building Supply Co., Inc.

PAINTS
ROOFING
Insulation
LUMBER
Millwork

PHONE 1233

17TH ST. and Elizabethtown Hwy.

518 Thompson Richd R Ⓒ
522 Becote Sylvester Ⓒ
524 Smith Jerry Ⓒ Ⓗ
526 McQuitty Gwendolyn Ⓒ

RED SPRINGS RD—A continuation of N Elm

Britt Wm H Ⓗ meal & feed
Jones Troy C
McIntyre Steph Ⓗ—538

RIVERSIDE DR—Northwest from Jenkins to Carthage rd, 1st south of Winona av

402-14 Vacant lots
416 (See 902 Blount)
Blount begins
504 Oliver Kathleen S Mrs Ⓗ—1022
508 Prevatte Luther J Ⓗ—540-W
Maple begins
602 Collins A Rupert Ⓗ—1053
606 Batts Furney B Ⓗ—1039-J
Glenn begins
706 Gerrald Marvin H Ⓗ—1072-J
James begins

* * *

Poplar begins

905 Davis Richd S Ⓗ
—— Small Mae Mrs Ⓗ—78-J

ROWLAND AV—North from W 17th, 1st east of Carthage rd

1902 Hutchinson LeGrande—1239-W
—— Barnes Knox M—1370-J

ROBESON AUTO FINANCE CORP.

Financing ● AUTO LOANS ● Re-financing

211 ELM, Second Floor ● PHONE 744 LOANS

HELMS JEWELRY CO. ★ Diamonds ★ Watches ★ China ★ Crystal

Terms ● 316 ELM ST.

LUMBERTON ICE & FUEL CO. • Phone . . . 34

COMPLETE HOME FURNISHINGS
SHAW FURNITURE COMPANY
Radios • Electrical Appliances • Floor Covering
119-21 W. 2ND ST. PHONE 713

ROWLAND RD (RD 3) — Southwest from Maxton rd

Airport Rendezvous restr—782-M
Bauer Wm L Ⓗ
Lumberton Municipal Airport
McDaniel Henry
Redmond Vincent
Robeson Nursery
Welch Arno Ⓗ

ROYCROFT—East and west from 510 Brooklyn

514 Johnson Doris Ⓒ
518 Brown Frank Ⓒ Ⓗ
Brooklyn intersects
606 McKoy Anna Ⓒ Ⓗ
607 Blackmon Tom Ⓒ
Merrick intersects
701 Vacant lot

ROZIER N—North from 1010 E 1st

102 Cooke T G—794-R
104 Stone Clara Mrs—831-J

ROZIER S—South from 1010 E 1st

104 Branch Farris Ⓗ
106 McEwen Geo—493-W
Cherokee intersects
205 Sanderson Kate
209 Lamb Geo Ⓗ—493-R
Coree ends
301 Vacant
309 Horne's Place gro—918-M
310 Midway Gro—437-W

WE CLEAN
IT CLEAN
Lumberton
DURA
Cleaners
On the Spot Cleaning
•
RUGS
CARPETS
Upholstered
Furniture
•
PHONE
888-J
114 W. 4TH ST.

SANDY GROVE (RD 3)—A colored residential section on both sides of Fairmont rd ½ mi bey city limit

SAXON AV (M M)—East from nr 494 S 6th, 1st south of Columbia av

451 McLean Alton
453 Phillips Willard
455 Gurganious Percy
456 Smith Maggie Mrs
457 Pittman Betty Mrs
458 Arnett Hart
459 Arnett Woodrow
460 Herring Andrew
461 Ward Wm M
462 Rogers Flossie Mrs
463 Brown Jules B
464 Britt John H
465 Cox Velton
466 Britt Vernon
467 Williams Giles
468 Grice Pearly
469 Babson O'Neal
470 Hardee Owen
471 Gore Earl
472 Grice Bossie
473 Coleman Lonnie
474 Reeves Giles
475 Coleman Wm J—1344-J

SEABOARD AV (M M)—East and west from Caldwell, 1st south of Dresden av

B Fields D Carlis—393-J
99 Butler Fred
100 Norris Homer—1374-R
101 Smith Henry I
Orange begins
102 Hinson Robt

"FOR FAVORITE FEMININE FASHIONS"
Fleishman's
Dresses - Coats - Suits - Sportswear - Lingerie
317 ELM ST. PHONE 253

THE LUMBERTON VOICE *One of Robeson County's Hometown Newspapers* PHONE 624
Also: Red Springs Citizen ★ Fairmont Times-Messenger ★ Pembroke Progress ★ Maxton Scottish Chief

Scarborough Builders' Supply Co. • COMPLETE BUILDING SUPPLIES • PHONE 1144

Welch's Jewelry Store • CONVENIENT TERMS
EXPERT WATCH REPAIRING • DIAMONDS
210 North Chestnut St. PHONE 1242

Seaboard av (M M)—contd
155 Mayes Pete
4th begins
156 Wilkins Howard
157 Green H B
158 Humphrey Ed
208 Dow Marion
212 Walters Rad
—— East Lumberton Barber Shop
—— East Lumberton Beauty Shop—694-W
Lamb C L & Son Gro—694-J
Woodmen of the World Magnolia Camp 1043

SENECA N—North from E 1st, 1st east of N Chippewa
2d intersects
201-03 Vacant lots
202 Vacant lot
204 Morgan K C Ⓗ—1378-J
205 Meares L A—1378-R
206 Brown Jas Ⓗ
3d ends
301-05 Vacant lots
302-04 Vacant lots
306 Knowles Chas

SENECA S—South from E 1st, 1st east of S Chippewa
101-07 Vacant lots
102-06 Vacant lots
108 Jolly Elbert L
Cherokee intersects
201-07 Vacant lots
202 McNeill Eva Mrs Ⓗ
204 Wright Geo B—806-J
204½ Martin W B Jr
206 Vacant lot
Coree intersects

McIntyre & Goodwin
"The Feeds to Fit Your Needs"
Baby Chicks
Poultry Supplies
FEEDS
SEEDS
and
Cure-All
Tobacco
Curers
PHONE
772-W
416
CHESTNUT

301 Plair C W
Prince Elmore
303 Vacant lot
305 Tillery Cora E Mrs Ⓗ
307 Vacant lot

SHORT—East from 1110 N Water to Barker (See Barker)

SPARTON AV (M M)—East from Mill, 1st south of Park av

SPEARMAN — West from 716 Fairmont rd
Campbell Benj Ⓒ
Faulk Wilmer Ⓒ
Lesane Garfield Ⓒ
McBethea W J Ⓒ
McEachin Grant Ⓒ
McNeill Horace Ⓒ
McNeill Lester Ⓒ
McNeill Wm Ⓒ Ⓗ
Smith Horace Ⓒ
Washington Roscoe Ⓒ
Williams Evander Ⓒ

SUGAR LA—North from opp 425 W 5th, 1st west of Lumber River
505 Thompson Nannie Ⓒ Ⓗ
511 Floyd Chas Ⓒ Ⓗ
513 Salters Knox Ⓒ
Hodges begins
517 Williams Richd W Ⓒ
519 Brown Delie Ⓒ Ⓗ
Brown Frank Ⓒ
521 Sharpe Mary K Ⓒ

SUMMIT AV—North from 823 E 5th
203 Sessoms Wilma Mrs—215-W
814 Warwick W G Ⓗ—805-J

Griffon Mens Clothes
Sugar's Men's Shop
Botany "500" Suits
Dobbs Hats • Nunnbush Shoes
321 N. ELM Arrow and Manhattan Shirts PHONE 668

HELMS JEWELRY CO. ★ Diamonds ★ Watches ★ China ★ Crystal
Terms • 316 ELM ST.

LUMBERTON ICE & FUEL CO. ● Phone . . . 34

EDMUND MOTORS, INC.
DE SOTO — PLYMOUTH
Sales and Service
N. ELM near 2ND PHONE 890

Summit av—contd
1003 McNair Bessie M
1701 Adkins Julian

SYCAMORE—North from 601 E 2d, 1st east of N Cedar
201 Vacant lot
202 Carroll Wm E Jr—990-J
203 Bracey Joe O—704-J
204 Freeman Ralph A—990-W
205 Shooter Gladys—704-R
206 Goodyear Boyd G—704-M
3d intersects
301 Lumberton Coffee Co whol—583
302-08 Vacant lots
303-09 Vacant lots
4th intersects
401-03 Vacant lots
402-04 Vacant lots
5th intersects
503-05 Vacant lots
504-06 Vacant lots
6th intersects
601-03 Vacant lots
602-04 Vacant lots
7th intersects
* * *
Elizabethtown rd intersects
—— Blake Lacy F—1333-J

TALLEY—West from 514 Brooklyn, 2d north of W 5th
610 Johnson Alice Ⓒ Ⓗ
Regan John Ⓒ
613 Lane Loreish Ⓒ
614 Leach Jones Ⓒ

TOWN COMMON—East from end of S Elm, 1st south of 1st
101 SAL Ry Co passenger sta

GROWING GREATER WITH LUMBERTON

WTSB
1340 On Your Dial
250 Kilowatts

V & C Sou RR Co passenger sta
Chestnut intersects
211 V & C Sou RR frt sta and genl ofc—74
Walnut intersects
* * *
Pine intersects
402 Henderson Trans & Fertz Whse—1375
Liggett & Myers Tob Co
410 Page Alf P fertz—418
Cedar intersects
503 Vacant lot
505 Shooter Walter H Ⓗ—595-J
Bullock Carlton
Shooter Walter H Jr
Taylor Ed T
507 Byrd Earl D
601-03 Vacant lots
602-04 Vacant lots
608-14 Lumberton Tob Redrying Co (plant)
V & C Sou RR crosses
701 Vacant lot
702-06 Vacant lots
703 Carter M M—113-W
705 Vacant lot

VICTORY HEIGHTS—A residential section in West Lumberton reached via Maxton rd
Andrews Richd Ⓗ
Benton Preston Ⓗ
Best Howard M
Biggs L M Gro & Mkt
Brigman Arch D
Britt Bertha Mrs Ⓗ
Britt Earl
Britt Ellery J—1096-R
Britt J A Ⓗ—27-J

PHONE 424 HEDGPETH PHARMACY PHONE 425
REGISTERED PHARMACISTS
Drug Sundries - Cosmetics - Fountain
119 E. 4TH (COR. CHESTNUT)

THE LUMBERTON VOICE *One of Robeson County's Hometown Newspapers* PHONE 624
Also: Red Springs Citizen ★ Fairmont Times-Messenger ★ Pembroke Progress ★ Maxton Scottish Chief

Scarborough Builders' Supply Co. ● COMPLETE BUILDING SUPPLIES ● PHONE 1144

Welsh Brothers THE HOME OF GENERAL ELECTRIC PRODUCTS
Ranges • Radios • Washers • Delco Pumps
GE Refrigerators • Superfex Oil Burners
412 N. CHESTNUT PHONE 420
GE APPLIANCES FOR BETTER LIVING

Victory hts—contd
Bullard Nathan (H)
Bullard Sandy (H)—1366-W
Cowans Glenn (H)—1328-M
Davis Robt B (H)
Ellis Grocery Store
Eulenfield Benj
Farmer Alf J (H)—1096-J
Farmer David R (H)—1328-R
Farmer Jas
Farmer Lock
Faulk Anna—27-XR
Faulk Burney
Furr Claude (H)
Herring Howard
Hester Ralph—1206-R
Hodges Conrad
Hodges Guy C (H)—1364-XW
Humphrey Russell J
Hunt Brantley (H)
Ivey Jas A
Ivey W L (H)
Jacobs Jerry
James Curtis
Lackey Jetter B (H)—963-W
Lackey Morris L (H)—1364-R
Lawson H D
McDuffie Jesse W (H)—27-M
Pittman Coy (H)—1206-M
Pittman Earnest—782-XR
Walters Thos G (H)
Woodell Ralph E

WALNUT N—North from 220 E 1st, 3d east of Elm
102 Stone H C—332-R
109 Carolina Whse
2d intersects
203 W L Serv Taxi—9136
205 Britt & Prevatte Garage—826-J

Efird's Department Store
●
CORRECT MERCHANDISE AT LOW COST
●
PHONE 188

206 Queen City Coach Co Bus Sta (side entrance)
207-11 Vacant lots
208-12 Vacant lots
3d intersects
302 Britt Burnice C—946
304 Vacant lot
306 Driscoll T R Sheet Metal Wks—422
Driscoll Thos R (H)
308-10 Vacant lots
4th intersects
402 Ellis Louis
404 Stephens Ralph C
Beauty Box The—169
408 Bruce Apartments
Bond Victor
Hargrove Clyde D
West D Truett—1325-W
5th intersects
501 (See 225 E 5th)
503 Duncan Myron J—1225-W
504 Hartley Alonzo M (H)—316
505 Vacant
506 Vacant lot
507 Smith Howard
508 McIntyre Minta A Mrs (H)—40
6th intersects
602 First Baptist Ch Sunday Sch
606 First Baptist Ch
7th intersects
704 Lumberton Primary Sch—374
Supt of Schs—293
8th intersects
806 Lumberton High Sch—1092
Elizabethtown rd intersects
901 Lawrence Emma Mrs (H)—42-J
901½ Thompson G Butler—42-W

WALK A BLOCK AND SAVE THE DIFFERENCE
McDuffie Furniture Co., Inc.
MAKE YOUR OWN TERMS
418 N. Chestnut St. (Behind Court House) Phone 62

HELMS JEWELRY CO. ★ Diamonds ★ Watches ★ China ★ Crystal
Terms • 316 ELM ST.

LUMBERTON ICE & FUEL CO. ● Phone . . . 34

ROBESON HARDWARE, INC.
The Complete Hardware Store
213 ELM ST. PHONE 893

Walnut N—contd
903-07 Vacant lots
910 Edens Thos O Ⓗ—122
10th intersects
1001 McLean John L—31
1002 King David D Ⓗ—338
1003 Vacant lot
1004 Vacant lot
1005 McCallum Marie L Mrs Ⓗ—131
1006 Vacant
11th intersects
1101 Bowman Earle L Ⓗ—222
1102 Bass Cora B Mrs Ⓗ—627
1103 Vacant lot
1104-08 Vacant lots
1105 Vacant
12th intersects
1201 Vacant lot
1202 Tudor John A—733
1203 Fuller Chas B—1319-J
1204-06 Vacant lots
1205 Vacant lot
1207 Parsons J M Ⓗ—584
1208 Powell Stinson Ⓗ—60-J
13th intersects
1301 Butler Murch R Mrs—319
1302 Henry Ozmer L Ⓗ—302
1303 Vacant lot
1304 Vacant lot
1305 Martin Jas A Ⓗ—323
1306 Townsend J LeRoy Ⓗ—579
14th intersects
1404 Vacant lot
1405 Stone Evander D Ⓗ—746-J
1406 Burney Wm M Ⓗ—193
15th intersects
1501 Sanders Lillian P Mrs—912
1502 Sarbaugh R L Ⓗ—681
1503 Gibson Evans M Ⓗ—362
1504 Vacant lot

PHONE
9144
●
Yellow Cab Co.
TAXI
Prompt, Courteous Service
●
PHONE
9144

1505 Barnes Horace Ⓗ—280
1506 Tyson Ila C Mrs
16th intersects
1601 Bullard Leslie Ⓗ—200
1602-06 Vacant lots
1603-05 Vacant lots
17th intersects
1702 Ramsaur T Allan Ⓗ—299
1704-06 Vacant lots
1705 Vacant
18th intersects
* * *
20th intersects
2005 Price Howard McK—277-J
—— Hedgpeth Louten R—140

WALNUT S—South from 220 E 1st, 2d east of Elm
106 Chason Haywood H—74
Town Common intersects

WARD AV — South from Kinlaw, 3d east of Fairmont rd
10 Wade Annie Ⓒ
30 Vample Hugh Ⓒ
40 Ellis Clifton Ⓒ
50 McKellar Luke Ⓒ
60 Gaddy Jessie B Ⓒ
70 McCollum Wilbert Ⓒ
80 Bullard Ada W Ⓒ
101 Levan Kenneth Ⓒ
110 Leach Jas Ⓒ
208 Bethea Cora Ⓒ
249 McEachin LeRoy Ⓒ
260 Floyd Randolph Ⓒ
269 Hall Ethel Ⓒ

WATAUGA — East from 310 S Chippewa, 1st south of Coree
802 Rann Percy C—646-W
803 Vacant lot

DOUGLAS MUSIC SHOP
Sheet Music ● RCA Victor Records
Radios and Record Players
118 W. 3RD ST. PHONE 592-W

Scarborough Builders' Supply Co. ● COMPLETE BUILDING SUPPLIES ● PHONE 1144

Robeson Sales Corp.

COMPLETE HEATING AND PLUMBING SERVICE
Electrical Appliances ● Commercial Refrigeration
210-218 E. 4TH PHONE 953

Watauga—contd
804 Hicks E C—691-J
805 Carter Jas P—433-W
Walters Willis
806 Byrd John W
807 Wright Baker F Ⓗ—797-M
808 Brumbles C R—797-R
809 Harrelson's Gro
810 Pridgen Craven—691-XR
811 Harrelson W H Ⓗ—691-W
812 Woods Junius Ⓗ
813 Player Johnnie Ⓗ—797-W
814 Skipper Robt M—261-R
815 Lewis Bruce—691-M
816 Vacant lot

WATER N—North from W 1st, 1st west of Elm
102 Hodge Chas ©
103 Lesane Minnie ©
2d intersects
201 Bennett Murphy
Stevens Ralph W
203 Williams Cattie B Mrs Ⓗ—266
204 Whitley Furn Co—592-J
205 Barnes Apartments
Hodges Rufus B—875-W
Lewis John P Jr
McNeill Geo L—875-R
206 Floyd & Co
207 Barnes Lacy Ⓗ
3d ends
301 State Hwy & Pub Wks Comn (dist ofc)—505
4th ends
401 Lumberton Post No 42 Am Legion
Robeson County Veterans Serv ofc—870
Veterans Admn—824

DRINK
Coca-Cola
In
Bottles
"It's the Real Thing"

U S Army Organized Reserve Corp—1353
404-06 Vacant lots
5th ends
* * *
6th ends
601-05 Lumberton Water & Light Dept plant—139
611 McNeill Willie—628-J
615 White Thos L—923-M
701 Vacant
702 Floyd Robt E—647-W
703 Williams Dewey Ⓗ—647-J
704-06 Vacant lots
705 Vacant lot
707 Rogers J W
W 8th intersects
806-08 Vacant lots
W 9th intersects
901 Fleishman Ernest P—510-M
Fuller Donald R—462-M
McArthur C Shaw—462-R
Wells Edw B—720-J
902 Barnes John R Ⓗ—462-W
905 McNeill Eddie L Ⓗ—331
906-08 Clinton Apartments
906 Wishart Walter S—510-R
908 Elkins Chas—727
Overton Dorothy—506-W
W 10th intersects
1002-06 Vacant lots
1005 McPherson Alton G—445
1007 Dove Gordon—781-J
1101 Vacant lot
1102-08 Vacant lots
1103 Wilker Sam—925
1105 Pridgen Carl N—725
1107 Harrell Dock Ⓗ
1109 Bullard Wm H Ⓗ hse mover—979
1110 Shook Adlai E—968-W

LUMBERTON PERSONAL LOANS
Personal - G. I. - F. H. A. Loans
LOANS UP TO $50.00 ON AUTOS AND ELECTRICAL APPLIANCES
314 McLEAN BLDG. PHONE 650

HELMS JEWELRY CO. ★ Diamonds ★ Watches ★ China ★ Crystal
Terms ● 316 ELM ST.

LUMBERTON ICE & FUEL CO. • Phone . . . 34

GIVE A LASTING GIFT . . .
The Jewel Shop
DIAMONDS • WATCHES • SILVERWARE
PHONE 1185-W 429 ELM ST.

Water N—contd
Short begins
1201 Townsend O T—730-J
1202 Vacant lot
1203 Vacant lot
1204 Holmes Austin J Ⓗ—781-W
1205 Britt Joe E—1054
Mercer Giles—623-XW
1301-05 Vacant lots
1302-06 Vacant lots
1307 Britt Willis C Ⓗ—981
1401 Thompson Bradley O Ⓗ—663
1402 McCollum Miles E—730-M
1403 Baker Thos V—730-R
1404 Vacant lot
1406-Miller Carl E—497-J

WATER S—South from 116 E 1st, 1st west of Elm
Baker Paul Ⓒ Ⓗ
Cherry Maggie Ⓒ
Dantzler John Ⓒ
Everett Robt Ⓒ
Gardner Wm S
Rattle Maggie Ⓒ
212 Humphrey Howard Ⓒ
213 Jackson Joe Ⓒ

WEST LUMBERTON — A section west of city reached via Maxton rd

WHITE—Southeast from 6th, 2 blocks
Brown L L Ⓗ—657

WILLOW—North from 621 E 2d, 6th east of Elm
3d intersects

BRYAN'S REPAIR SHOP
J. Lewis Bryan
•
Electric and Acetylene Welding and Burning
•
Steel Fabrication
Trucks
Bodies
Trailers
•
PHONE 618-J
•
Fayetteville Highway

304-06 Vacant lots
4th ends
402-04 Vacant lots
5th intersects
501 (See 615 E 5th)
503 Vacant lot
504-06 Vacant lots
505 McNeill Chas D Ⓗ—1067-W
Mercer Luther Mrs
Smith G V—701-J
507 Vacant lot
600 Vacant
601 Dan M Barker Ⓗ—118
602 Moore Mary D Ⓗ—803-J
603 Vacant lot
604 Sanderson R T Ⓗ—763-J
7th intersects
8th intersects
811 Love Wm E Ⓒ Ⓗ—667-W
9th intersects
901 Faison Henry Ⓒ Ⓗ
902 Vacant lot
903 Vacant lot
904 Faulk Wm F Ⓒ
905 Gavin Thos J Ⓒ Ⓗ
906 Vacant lot
907 Vacant lot
908 Jones Mamie L Ⓒ
10th intersects
1001 Powell Mollie Ⓒ Ⓗ
1002 Leake Mattie Ⓒ Ⓗ
1003 Anderson Thos S Ⓒ Ⓗ
1004-06 Vacant lots
1005 Vacant lot
11th intersects
1107 Vacant lot
1108 Vacant lot
12th intersects
Willow Street Inn Ⓒ—667-R
1205-09 Redstone Academy Ⓒ
—— Hayswood John H Ⓒ

ONE OF THE MOST MODERN PORTRAIT STUDIOS IN LUMBERTON
HUGHES STUDIO & CAMERA STORE
COMMERCIAL AND PORTRAIT PHOTOGRAPHERS
EASTMAN CAMERAS AND SUPPLIES
Phone 145-W Second Floor — 314 Elm St.

THE LUMBERTON VOICE *One of Robeson County's Hometown Newspapers* PHONE 624
Also: Red Springs Citizen ★ Fairmont Times-Messenger ★ Pembroke Progress ★ Maxton Scottish Chief

Scarborough Builders' Supply Co. ● COMPLETE BUILDING SUPPLIES ● PHONE 1144

ONE WOMAN TELLS ANOTHER . . .
ABOUT LUMBERTON'S SMARTEST SHOP FOR WOMEN
Ideal Dress Shop, Inc.
302 N. ELM PHONE 46

WINFIELD — East from 1910 Congo to 1st av

WILMINGTON HWY (RD 5)— East from junction of E 2d and E 5th

Arnette Carson Ⓗ—1268-M
Bates Paul
Blanton Dewey
Branch Durham
Britt Forest Ⓗ
Britt Weldon
Brown Cephas
Bryan's Garage—1377-W
Bullard Carl
Byrd's Modern Clnrs—165
Clarkton Mattress Co—768
Conoly W N—1040
Cooke Van
Covington Roy Ⓗ
Crawford Giles S Ⓗ—695-W
Crawford's Cafe—9126
Dallis Leo
Davis Clifton
Davis Percy W
Davis Serv Sta
Davis W M Ⓗ—852-M
East Side Gro—530-J
East Side Sea Food—276-J
Gore Corner gro—9128
Hollywood Florist—1040
Jacobs Martin
Kinlaw Lloyd
Kinlaw Serv Sta—9169
Lamb Jas B Ⓗ gro
Lewis Luther—852-W
Long Allison Ⓗ—1331-J
Lovette's Gro
M & J Fuel Co—1279
Martin Brunson Ⓗ
McLamb Cash Gro—586

STUDEBAKER
Robeson Motors
SALES and SERVICE
USED CARS
All Makes
Simplex Servi-Cycle Sales
●
PHONE 959
Used Cars 843
COR. PINE and 4TH STS.

McLamb J E Ⓗ
Meares B C Ⓗ
Mercer Wm
New Hollywood Cemetery
Ni Town Serv Sta—1193-J
Nobles Belton Ⓗ
Nobles Penney J Mrs Ⓗ
Norris T F Ⓗ
One-Stop Serv Sta—105
Roberts Serv Sta
Rooks J E Ⓗ
Rozier H E Ⓗ
Sanderson Tom Ⓗ
Scott John
Sessoms Garage
Sessoms Gro—603-J
Sessoms LeRoy Ⓗ—603-W
Shepherd Jas K Ⓗ
Soles Jas—852-XJ
Stephens A P Rev Ⓗ—325-J
Stone A P Ⓗ
Todd Clarence Ⓗ
Tydall Jas A flr fnshr—723-J
Walters Clifford
Warwick Archie Ⓗ
West Auto Serv—774-R
West B O Ⓗ—1268-R
West Frank Ⓗ—852-R
Wilcox Hazley
Wilcox's Lunch—1288-XJ
Wilkins Russell
Williams Inez Mrs
Wilson Earl
Wilson's Grill—1268-XM
Young Emma Mrs

WINONA AV — Northwest from end of W 10th

303 Baker Vernon D Ⓗ—1009
304 Herlong Henry K—552-R
306 Huggins Geo G—809-R

PHONE 887 ● BOTTLED GAS ● PHONE Night 810
COMPLETE BOTTLED GAS SERVICE ● GAS AND ELECTRICAL APPLIANCES
HUMPHREY'S HOME APPLIANCES, INC.
521 N. ELM AT 6TH ST.

HELMS JEWELRY CO. ★ Diamonds ★ Watches ★ China ★ Crystal
Terms ● 316 ELM ST.

LUMBERTON ICE & FUEL CO. • Phone . . . 34

THE HOME OF DISTINCTIVE PRINTING
FREEMAN PRINTING CO.
Printing • Binding • Ruling
PHONE 104 Office Supplies 114 W. 5TH ST.

Winona av—contd
308 Mees Theo H—652
311 Linkhaw A Howard Ⓗ—183
Jenkins intersects
401-03 Vacant lots
402 Vacant
404 Wade E Clyde Ⓗ—1043
405 Floyd Eva W Mrs Ⓗ—107
Humphrey Wm H Jr—552-J
405½ Clewis Robt
407 Canady Luther—708-W
Hester Christine McD Mrs—708-J
408 McBryde Hector Ⓗ—999
410 White Ernest F—410-M
Lewis Clifton R
411 Pope Mary V Mrs Ⓗ—110
Blount intersects
507 Sellers John W Ⓗ—522

Maple intersects
* * *

Glenn intersects
707 Vacant
James intersects
801 Warner Wilma Mrs Ⓗ—580
Peck Harold A
803 Brannock Arch E—223-W
805 Ford Alva G—348

1ST E—East from opp 101 N Elm, 1st north of Town Common
101 Bruce Eug—1223-W
102-04 Whiting Bldg Sups Inc—500
106-08 Tyson Beverage Co—541
Chestnut intersects
205-09 Johnson Cotton Co of Lumberton Inc genl mdse—1141

Collins Dept. Store
Inc.
•
GOOD QUALITY
CORRECT STYLES
LOW PRICES
•
PHONE 458
206-12 N. ELM

210 McLean Whol Gro Co Inc—389
Walnut intersects
303 Walter W P
Walter's Stand
305 Brown Winston
Hensley C F
Kinlaw Geo
Lindsay Thurston M—114-J
306 Liberty Whse No 1
307 Harrill Paul piano dlr
310 Liberty Whse No 2
313 Goodyear's Tourist Home (rear)
315-19 Jennings Whse
Pine intersects
401 Livermore Cotton Co brokers—257
402 Baxley Henry F
403-05 Vacant lots
404 Sou Butane Gas Corp—1042
406-08 Miller Mtr Exp—1217
407 Britt Gertie—566-W
Ward W S
409 Sealey Wilbur N Ⓗ—651-W
McCormick Donnie Mrs—651-R
Cedar intersects
502-04 Vacant lots
503 Vacant lot
505 Fuller P H
506 Oxendine Sallie J (I)
Sallie Jane's Cafe (I)
507 Spur Btlg Co—430
509 Mincey Boyd—595-M
510 Prevatte W D—332-M
511 Vacant
512 Britt Whse—1378
601 Brigman Spurgeon Ⓗ
Barnes Chas E—734-M
604 Hedgpeth Whse

RICHARDSON & NORRIS GARAGE
GENERAL AUTOMOTIVE REPAIRING
Tires • Batteries • Gas
¼ MILE ON HWY. 74 PHONE 467-J

THE LUMBERTON VOICE *One of Robeson County's Hometown Newspapers* PHONE 624
Also: Red Springs Citizen ★ Fairmont Times-Messenger ★ Pembroke Progress ★ Maxton Scottish Chief

Scarborough Builders' Supply Co. ● COMPLETE BUILDING SUPPLIES ● PHONE 1144

Firestone HOME & AUTO SUPPLIES
W. H. FITTS — Owners — W. V. LEMMOND
509 ELM Home Owned PHONE 853
TIRES ● TUBES ● RADIOS ● WASHERS ● ELECTRICAL APPLIANCES

1st E—contd

605 Smith's Whse (rear entrance)
612-16 Whitehead & Anderson Inc—490
615 Interstate Tob Co Inc

V & C S RR crosses

701-03 Vacant lots
702-04 Vacant lots
705 Graham Horace N—827-R
706 Davis Harvey B—827-XJ

Chippewa intersects

800 Galloway Dan W
802 Lackey Harry S
803 Vacant lot
804-10 Vacant lots
805 Collins Jas T Jr Ⓗ—1367-M
807 Vacant lot
809 Devane R E
811 Vacant lot

Seneca intersects

900 Davis Winston Ⓗ—465-R
901 Collins J C—433-M
902 Free Will Baptist Ch
903 Vacant lot
904-18 Vacant lots
905 Britt Joe E
907 Vacant lot
909 Townsend Robt—785-J
911 Davis W H Ⓗ—814-W
913-17 Vacant lots
919 Hayes Furman F Ⓗ—814-J

Grace intersects

1001-03 Vacant lots
1002 Berry Lafon
1004 Flowers Ira J Ⓗ
Fuller Chas
1005 Harrell Lloyd
1006-08 Vacant lots
1007 Britt Curtis
Little Badger—831-R

Thompson Electric Co. OF LUMBERTON, INC.
●
West 5th Street
Lumberton
●
PHONE 390
Frigidaire Electric Refrigerators and Ranges
ELECTRIC APPLIANCES
FIXTURES
WIRING
Service

1009-11 Vacant lots
1010 Hedgpeth W A Ⓗ—956-M

Rozier intersects

1101 Vacant lots
1102-04 Vacant lots
1106 Brown David H Ⓗ
1114 Hart F B Ⓗ
1120 Gregory Clifton Ⓗ
1122 Bullard Lillie Mrs Ⓗ—1236-R
1124 Pait Braddie N—956-XJ
—— Britt Ellis Ⓗ—1236-W
—— Robeson Launderall

1ST W—West from Elm

106 Biggs K M Inc whse
108 Lumberton Town Barn—134
110 Shaw Furn Co Whse
116 Odens Gova Ⓒ

1ST AV—North from end of Winfield to V & C S Ry

Brown Greene Ⓒ
Bullard Matt Ⓒ
Burns Alberta Ⓒ
Carter Amy Ⓒ
Gavin Horace W Ⓒ
Hickman Ella Ⓒ
Ingram Calvin Ⓒ
Kemp Arth Ⓒ
Lewis Pearl Ⓒ
McDowell David Ⓒ
McLaurin Willie Ⓒ
McQueen Mae Ⓒ
Mitchell Blanche Ⓒ Ⓗ
Mitchell John B Ⓒ Ⓗ
Mitchell Roosevelt Ⓒ Ⓗ
Simpson John C Ⓒ

A. J. HOLMES, Jeweler
REGISTERED JEWELER AMERICAN GEM SOCIETY
AN INTERNATIONAL ORGANIZATION OF DEPENDABLE JEWELERS
Carolina Theatre Bldg. Lumberton, N. C.

HELMS JEWELRY CO. ★ Diamonds ★ Watches ★ China ★ Crystal
Terms ● 316 ELM ST.

LUMBERTON ICE & FUEL CO. • Phone . . . 34

PRESCRIPTION SPECIALISTS
JOHNSON'S DRUG STORE
Drugs • Cosmetics • Sundries • Fountain
PHONE 26 Delivery Service 318 N. ELM, COR. 4TH

2D E—East from 201 N Elm, 2d north of SAL Ry
102-04 City Hall (side entrance)
105 Star Cafe (side entrance)
106 Lumberton Pub Library
107 Caldwell Barber Shop—1192-J
109-11 Benton's Piano & Furn Store—376
113 Coney Island Lunch—1309-R
Chestnut intersects
202 Natl Farm Loan Assn (side entrance)
203 Olympia Cafe (side entr)
206-12 Lumberton Trading Co (side entrances)
207 Atlantic Cafe
211 Freeman & Clegg autos—6
217-19 McLeod Mtrs Inc autos—919
218-22 Carolina Whse (side)
221 White Star Taxi—9146
Wilson's Esso Serv Sta—903
Walnut intersects
301 Queen City Coach Co Bus Sta—12
Greensboro-Fayetteville Bus Lines
Queen City Coach Co Bus Sta Cafe
302 Americo Barber Shop
Stone's Taxi
304 Britt's Lunch—1190-XW
306 Gray's Auto Body Repairing—1120
307 Scarboro Fleta H Mrs bdg—1024
309 Wortham Claude A
310 Freeman Taxi—9123
311 Parham Wm L—1335-R

McLEOD MOTORS
— INC. —
Chrysler
Sales and Service
REPAIRS
Auto Parts and Accessories
•
PHONE 919
217-19 E. 2ND ST.

312 McNeill Elma S Mrs Ⓗ bdg—9129
313 Vacant lot
314 Vacant
315 McNeill Myrtle furn rms—1061
316 Goodyear Tourist Home
317 Reckley Wm T—1296-J
318 Vacant lot
319 Shaw's Serv Sta—356
320 Norment Mary Mrs Ⓗ—127
Pine intersects
401-03 Gray's Auto Sls—558-W
402 McMillan Edw B
404 Bryant Jesse C—839-W
405 Herring Tede B—839-XJ
406 Vacant
407 Vacant lot
408 Vacant
409 Barnes Myrtle Mrs—191-R
Shooter Reatha Mrs—755-J
410 Modern Gas Co—583-W
Cedar intersects
501-07 Vacant lots
502 Natl Cash Register Co The—1213
504 Sealey I P Ⓗ
506 Freeman Ezra O Ⓗ
507 Knox Radio Serv & Sls—884
Lumberton Uphol Shop
508 Shooter Ellen B Mrs Ⓗ
509 Goodyear-York Roofing Co—680
510 Chance Jesse P Ⓗ—583
Sycamore begins
600 Vacant
601 Andrews Bundy—446-W
602 Kinlaw J Alex Ⓗ
603 Vacant lot
604 Thompson & Kinlaw Gro
605 Blott Guy

BRANCH'S TRANSFER
LOCAL AND LONG DISTANCE HAULING
PETROLEUM TRANSPORTATION SERVICE
MAXTON ROAD PHONE 697

THE LUMBERTON VOICE *One of Robeson County's Hometown Newspapers* PHONE 624
Also: Red Springs Citizen ★ Fairmont Times-Messenger ★ Pembroke Progress ★ Maxton Scottish Chief

Scarborough Builders' Supply Co. • COMPLETE BUILDING SUPPLIES • PHONE 1144

• McCormick-Deering •

'GOOD EQUIPMENT MAKES A GOOD FARM BETTER'
Lumberton Implement Co., Inc.
McCORMICK-DEERING FARM EQUIPMENT
TRACTORS AND INTERNATIONAL TRUCKS
E. 4th at Pine St. • Phones 236, Service 263

• International Trucks •

2d E—contd
606-10 Carolina Whse No 2
607-09 Vacant lots
611 Paris E Geo Ⓗ—455
613 George's Lunch—9141
615-19 Smith Whse
616 Interstate Tob Co Inc—656
Willow begins
701-05 Vacant lots
702-04 Vacant lots
706 Ivey Hanes
707-09 Allen's R G Auto Establishment—970
708 Harrison W C—871-W
Chippewa intersects
801 Hinds Gro—545
802 Collins Haynes A—228
803 Vacant lot
804-06 Vacant lots
805 Rowland Herman
807 Vacant lot
808 Vacant
809 Vacant
810 Lamb Bobbie Ⓗ
811 Freeman A M Jr
812-14 Vacant lots
813 Vacant lot
815 Guy Ray
Rowland Woodrow
816 Gibson & Britt Trkrs—952
Gibson Oil Co
817 Vacant lot
819 Prevatte Bessie Mrs Ⓗ—829-W
Seneca intersects
901 Carter Luther C—839-R
902 Fuller W Frank
903 Vacant
904 Johnson Novelty Wks
905 Connor Jas R
906 Johnson Stamps K Ⓗ—561

'EVERYTHING FOR THE OFFICE'
• Business Equipment Co.

• Furniture
• Machines
• Supplies
• File Equipment
• PHONE 772-J •
402 CHESTNUT ST.

907 Stephens Annie T Mrs Ⓗ—549
908 Branch Jas W Ⓗ
909-11 Vacant lots
910 Bozman Travis
912 Byrd Frank P Ⓗ—114-W
913 Vacant
914 Lumberton Self Serv Lndry—1357
915 Vacant lot
916 Hayes Gro—9140
917 Parnell Rosa T Mrs Ⓗ—640
918 Travelers Oil Co—9164
Grace intersects
1001 Sealey H C Gro—13
1002 Lee Mtrs Inc—1308
1003 Vacant lot
1006 Hayes N Luther Ⓗ
1008 Sealey H Carson Ⓗ
Rozier intersects
1101 Rozier's Lunch—1377-J
1102 B & C Tire Co—794-J
1103 Collins Trans & Storage—301
1104 Royal Crown Btlg Co—502
1106 Dixie Diner—1237
1108 Clifton Baking Co
1110 Brisson F E Ⓗ

2D W—West from 201 N Elm
102-04 Adams Restr (side entrance)
106 McLean Bldg (side entrance)
107-09 Maples Motor Co used autos—613-J
108 State Employment Serv—486
110-14 Community Mtr Co Inc—1099
111 Kinlaw E W Gro—895-W
115 Smith A L & Sons auto parts—915

Ford
NORMENT MOTOR CO., INC.
Sales and Service
120-122 W. 5TH ST. PHONES 89 - 90

HELMS JEWELRY CO. ★ Diamonds ★ Watches ★ China ★ Crystal
Terms • 316 ELM ST.

LUMBERTON ICE & FUEL CO. • Phone . . . 34

BULLARD MOTOR COMPANY
PHONE 701-M • 212-216 THIRD ST. • TEL. DAY 204, HOME 1006
SALES
WRECKER SERVICE
CHEVROLET
SERVICE
REPAIRS

2d W—Contd
116-26 Hood Mtrs Inc—21
117 Smith Albert L
119-21 Shaw Furn Co—713
123 Mac's of Lumberton auto parts—742
125 Hedgpeth's Auto Parts & Mach Wks—971
127 Hedgpeth's Garage reprs—895-J
Water intersects
201 Davis Mtr Co autos—613-W
Lumber River crosses
413 Polston J K fruit
414 Brown's Gro ©
Cut Rate Gro ©
416 Little Mary Cafe ©
425 Suggs Amoco Serv Sta—1125
Fairmont rd intersects
501 Pope's Clnrs ©—9155
503 Rollins David © gro
504 First Baptist Ch ©
505 Belle's Beauty Salon ©—1069-J
West End Barber Shop ©
516 Pate Bessie ©
519 Campbell Lester ©
521 Crump Jas ©
Miller Rufus ©

2D (W L)—South from Maxton rd nr SAL Ry
15 Burney Clyde
Burney Kem
Willis Henry S
16 Shaw Burnice
18 Williams Wilbur
19 Butler Frankie
20 Andrews Lawrence
Britt Rence
Little Luther

FRENCH-ALLEN Fuel Oil Co., Inc.
COAL
TEL. 29
and
Fuel Oils
TEL. 350
104 S. ELM ST.

21 Faircloth Stanley
22 Lee Grady Ⓗ
23 Britt Billy Ⓗ
26 Hickman J E Ⓗ—290-R
27 Seals Willa Mrs Ⓗ
28 Manning John G
Stubbs Wm B
Suggs Jas
29 Britt Billie Ⓗ—1206-W
31 Bullock Ralph
32 Elmore Tavers
33 Caulder Pearlie Ⓗ
34 Andrews Harvey Ⓗ—1096-W
36 Martin John J
37 Parker E S Ⓗ
38 Inman Wilton
—— Williams Jack W Ⓗ—1338-R

3D E—East from 222 N Elm
105 Ideal Dress Shop Inc (side entrance)
106 Rose's 5c 10c & 25c Store (side entrance)
109 McMillan & Cameron Co whol parts—1200
110 Am Red Cross—525
Prevatte Barber Shop
111 Powers Mary M drsmkr—945-W
112 Sanderson's Drug Co (side entrance)
Chestnut intersects
211 Biggs Furn Co (side entrance)
212 Bullard Mtr Co Inc—204
214 Bullard Implement Co—1299
215 Stone Curtis T—1190-J
222 Live At Home Feed Store—38
Walnut intersects

LUMBERTON FLORAL CO.
"Lumberton's Distinctive Florist"
405 ELM ST.

F. T. D.
Member
PHONE 320—Night 524

THE LUMBERTON VOICE *One of Robeson County's Hometown Newspapers* PHONE 624
Also: Red Springs Citizen ★ Fairmont Times-Messenger ★ Pembroke Progress ★ Maxton Scottish Chief

Scarborough Builders' Supply Co. ● COMPLETE BUILDING SUPPLIES ● PHONE 1144

ROBESON OFFICE SUPPLIES
Every Office Aid for Every Kind of Trade
OFFICE MACHINES ● OFFICE SUPPLIES FURNITURE ● TYPEWRITERS ● SAFES ●
COR. 1ST and ELM ● Commercial Printing ● PHONE 748-J

3d E—contd
310 Prevatt W Jos—1214
311 Lackey Thos J—9082
313 Chance Cornelius F Ⓗ—826
314 Andrews J M—340-W
317 Seals Emma Ⓗ—340-J
318 Jennings Wm—874-J
Todd Saml E
320 Lovette R A—340-R
321 Bullock J S

Pine intersects

400 Prevatte Dovie Ⓗ—335
401 Hilburn Downey D—340-M
406 Hatchell L W—1138-J
410 Martin Tilden S—1052-W
805 Allen R Glenn Ⓗ—796-J
806 Graham Neil Ⓗ—465-W
807 Newman J W
808 Pait Cora Mrs—465-J
809 Hinds Wm A Ⓗ—465-M
810 Vacant lot
811 Vacant lot
812 Bass R L Ⓗ

3D W—West from 221 N Elm
103 Natl Bk of Lbrton (side)
105 Natl Bk Bldg
McLean & Stacy lawyers—2
Williams & McLean Inc genl ins—25

Pictures that tell the story

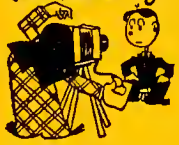

Baldwin-Gillespie Studio
●
Portraits
●
Commercial
●
Wedding Parties
●
PHONE 1209
110 W. 5TH ST.

Lumberton Dairies, Inc.
Grade "A" Pasteurized Milk
DAIRY PRODUCTS
N. PINE AT 19TH PHONE 621

Cedar intersects
* * *

Sycamore intersects

601-03 Vacant lots
602 Vacant lot
604 Martin Worth B—446-J
605 Shaw Wm P—972-XJ
606-08 Vacant lot
607 Stephens Fred—972-R

Willow intersects
* * *

Chippewa intersects

801-03 Vacant lots
802 Vacant lot
804 Gessford Esther E Ⓗ
110 Pop's Taxi—9117
Victory Taxi—9117
111 Biggs K M Inc hdw—1211
112 City Clnrs & Dyers—515
114 Lee Sam Lndry—152
116 Sou Bearings & Parts Co—740
117 Barker Carson M—499
118 Douglas Mus Shop—592-W
Guion L I & Co—592-W
120 Carr Robt H—1185-J
Parnell T A bldg contr—761-W
122 Olive T C—761-J

McMillan's Drug Store
PRESCRIPTION DRUGGISTS
Cosmetics ● Fountain Pens ● Candies
313 ELM ST. PHONE 75

HELMS JEWELRY CO. ★ Diamonds ★ Watches ★ China ★ Crystal
Terms ● 316 ELM ST.

LUMBERTON ICE & FUEL CO. • Phone . . . 34

"EVERYTHING TO BUILD ANYTHING"
WHITING BUILDING SUPPLIES
Roofing • DuPont Paint • Insulation
102-104 E. 1ST PHONE 500

3D (W L)—South from Maxton rd, nr SAL Ry, 1st west of 2d (W L)
39 Norton Elijah Ⓗ
Stoltenburg Wm J
40 Edmond R C Ⓗ
41 Bryan Warren S
Edwards Geo W
42 Farmer Earnest L
46 Holmes R M
48 Mercer Della Mrs
West Jesse
49 Benton Joe Ⓗ
50 West J W
51 Britt Herbert H Ⓗ—1366-M
52 Anderson Zonnie Ⓗ
53 Britt John H Ⓗ
54 Jackson Onie Mrs—1366-J
Musselwhite Clarence
55 Penny Aaron C Ⓗ
DeLoach Joe B
56 Townsend Clifton
Townsend J M
57 Watts Bunyan
59 Martin Marion L Ⓗ
60 Johnson J W
62 Watts Alma Mrs Ⓗ
63 Elmore Inez Mrs Ⓗ
—— West Lumberton Elementary Sch

4TH E—East from 402 N Elm
104 Johnson's Drug Store (side entrance)
Lumberton Investment Co—611
105 Weinstein A & Son (side entrance)
Weinstein Robt lawyer

PHONE
9145
•
MOORE'S
TAXI
Prompt,
Courteous
Service
•
PHONE
9145

106-08 White House Lunch
110 Kay & Co ins—573
111 Western Union Teleg Co—471
112 Lumberton Chamber of Commerce & Agri Inc—1050
113 Honey Dew Soda Shop—1017
14 Carolina Theatre Bldg
2d flr
Beam Vashti Mrs rl est—51
Bowman Earle L phys—351
3d flr
McKaughan Gates dentist—964
115 Tot Shop
116 Carolina Theatre (colored entrance)
117 Lorraine Barber Shop
119 Hedgpeth's Pharm—424
Church intersects
203 Business Equipment Co (side entrance)
205 Linkhaw Bldg
201-03 Parsons Lacy J phys—172
204 Lumberton Tobacco Bd of Trade—886
205 Canady Gabriel L wtchmkr—1248-J
206-07 Wilkerson's Inc genl ins—419
206 Scottish Bk Bldg (side entrance)
City Mayor
McKinnon & Seawell lawyers—501
Protective Agcy Inc genl ins—221
207 Jackson-Bryan Appliance

LUMBERTON'S LEADING DEPARTMENT STORE
BELK-HENSDALE
One-Stop Shopping Center
305-307 ELM PHONE 194

THE LUMBERTON VOICE *One of Robeson County's Hometown Newspapers* PHONE 624
Also: Red Springs Citizen ★ Fairmont Times-Messenger ★ Pembroke Progress ★ Maxton Scottish Chief

Scarborough Builders' Supply Co. ● COMPLETE BUILDING SUPPLIES ● PHONE 1144

"PUT YOUR DUDS IN OUR SUDS"

Lumberton Family Laundry & Dry Cleaners

Laundering and Stretching Curtains a Specialty

COR. 1ST and CHESTNUT PHONE 377

4th E—cont'd

209-11 Blackmon Furn Store—268
210-18 Robeson Sls Corp plmbg and heating—935
213 Linkhaw W Howard
215-21 Lumberton Coach Co Inc—1090
220 Lyerly Emma Mrs—632-J
222 Carr Elec Co—575
223 Std Taxi—9125
224-28 Kinlaw Mtr Co—1246
229 Bud's Seed & Feed Store—9105

Walnut intersects

302-04 Vacant lots
305 Bryant Jos E Jr
Prevatt Ellis A—678-J
306 Prevatt Richd M Ⓗ—203
308 Rozier Rudolph—755-W
309 Hayes Ernest R
Jones Ida—830-J
313 Meares Jas W—1051
320-22 Vacant lots
323 Vacant lot
324-26 Lumberton Implement Co
325 Memory Harry H Ⓗ—937
327 Tait Alice S Ⓗ—5

Pine intersects

401-05 Vacant lots
402 Ellis Louis—1274-J
404-06 Vacant lots
408 Caldwell Earle G—191-M
Merritt Norwood H—191-J

Cedar intersects

* * *

Sycamore intersects

601 Vacant lot
602 Vacant lot
608 Clark Charlie B

It Pays to Build With THE BEST

Robeson Building Supply Co., Inc.

PAINTS
ROOFING
Insulation
LUMBER
Millwork

PHONE 1233

17TH ST. and Elizabethtown Hwy.

610-12 State Hwy & Pub Wks Comn (garage)—235
613 Oliver Braddy O—972-W
614 Ivey Johnson—701-XW
616 Baxley Elbert B—984-W

4TH N (M M)—South from Bellevue av to 155 Seaboard av, 1st east of Orange

137 Horne J O
138 Hinson Fred

Park av intersects

139 Pittman Grady
140 Blackwell Willie
141 Vacant
143 Pridgen Richd

Sparton av intersects

144 Norris Willa M Mrs
145 Pittman Addie Mrs
146 Jernigan Henry G
147 Truesdale Wm L
148 Pittman Clarence
149 Everett Wilber
150 Bryant Pauma Mrs

Dresden av intersects

151 Baxley Rexford
152 Reeves Robt
153 Rowell Jas
154 Greene Billy

4TH W—West from 321 N Elm

103 Sugar's Men's Shop (side entrance)
105 New Deal Lunch—308
107 Tom's Place restr—917
109 Prevatte Barber Shop
110 Lumberton Barber Shop—9104
111 Star Shoe Shop reprs—264
113 Elec Shoe Shop reprs—554
114 Lewis Mus Co Inc—888-J

ROBESON AUTO FINANCE CORP.

Financing ● AUTO LOANS ● Re-financing

211 ELM, Second Floor ● PHONE 744 LOANS

HELMS JEWELRY CO. ★ Diamonds ★ Watches ★ China ★ Crystal

Terms ● 316 ELM ST.

LUMBERTON ICE & FUEL CO. • Phone . . . 34

COMPLETE HOME FURNISHINGS
SHAW FURNITURE COMPANY
Radios • Electrical Appliances • Floor Covering
119-21 W. 2ND ST. PHONE 713

4th W—contd

115 Birdsey Flour Mill
116 Dorset's Inc women's clo
117 Sanderson & Theodore genl mdse—336
118 Lumberton Sea Food—1350
119 Sanderson S D Inc genl mdse—156-J
120 Whiffenpoof Bar—1302
121 Rozier's Mkt—1020
122 Tom's Place No 2
123 Cole C C Gro Co—790
124 Max Taxi—9137
125 Lumberton Dry Clng Co—94
126 Chappell W L Taxi—9135
127 Edwards & Horne Gro—342
129 Higley Taxi—9130
133 Robeson F C X Serv—671
137 Wilson Ice Cream Co mfrs—793
138 Riverside Theatre motion pictures—909

5TH E—East from 424 N Chestnut

204 Biggs J I surgeon—717
206-08 (See 424 N Chestnut)
212 Benson N O urologist—885
214-18 Vacant lots
220 French D D Ⓗ—233
222 Kelley David J—837-J
223 Seago J M—271-R
224 Freeman Lawrence C—825-XJ
Sewell Carl—1056-W
225 McLean Apartments
Boyd Kenneth E—415-M
Darnell Jesse—271-M
Phillips Estelle—415-R

Walnut intersects

WE CLEAN IT CLEAN
Lumberton DURA Cleaners
On the Spot Cleaning
•
RUGS
CARPETS
Upholstered Furniture
•
PHONE 888-J
114 W. 4TH ST.

304 Breece Josephine Ⓗ—513
Horne Buford
Ward Lonnie—1225-J
305 Varser Lycurgus R Ⓗ—121
306 Aldridge Jas—991-J
308 Lovette D H
310 Wagner J H—533
Walters W F
311 Kittrell O K Ⓗ—649
312 Andrews Fannie Mrs—825-R
Davis Pritchard—991-W
Thomas J H
315 McNeill Emma Mrs Ⓗ—144-J
Arnett J J
316 Gunter J E
Parker T F—415-W
318 Ward M D—564

Pine intersects

401 Wishart John H Ⓗ—1
402-08 Vacant lots
403 Kirby Bennett R
405 Bowen Francis L—606-J
407 Vacant lot
409 Bullock D R—1210-J
Bullock Gloras Mrs nurse
Penney Craven—932-J
Penney Sadie Mrs nurse
410 Smith Walter N Ⓗ—606-M

Cedar intersects

502 St Francis Sch—731-W
Sisters Adorers of the Precious Blood
503 Baker - Thompson Memorial Hosp (Thompson Div)—41
504-08 Vacant lots
510 St Francis Catholic Ch
514 Father Michael
515 Britt Luther J—255-J

Sycamore intersects

601 Vacant lot

"FOR FAVORITE FEMININE FASHIONS"
Fleishman's
Dresses - Coats - Suits - Sportswear - Lingerie
317 ELM ST. PHONE 253

THE LUMBERTON VOICE *One of Robeson County's Hometown Newspapers* PHONE 624
Also: Red Springs Citizen ★ Fairmont Times-Messenger ★ Pembroke Progress ★ Maxton Scottish Chief

Scarborough Builders' Supply Co. ● COMPLETE BUILDING SUPPLIES ● PHONE 1144

Welch's Jewelry Store ● CONVENIENT TERMS
EXPERT WATCH REPAIRING • DIAMONDS
210 North Chestnut St. PHONE 1242

5th E—contd
602 Lytton Lloyd R—608
Prevatte Jas B—1187-J
603-11 Lumberton City Cemetery
604 Vacant lot
606 Glover Ed J (H)—355
608 Lamb Harold—243-M
Lamb Virginia Mrs nurse
Lewis Effie Mrs—243-J
Lewis Howard—1087-XW
McDaniel Howard—1087-XJ
610 Barker H Marvin (H)—557
612 Vacant lot
613 Britt Horace (H)—763-M
614 Lovette Horton—846-J
615 Kinlaw Wade—846-W
616 Edwards S C—576
618 Allen Edw G
Willow intersects
701 Vacant lot
702-06 Vacant lots
703-05 Vacant lots
Chippewa intersects
801-03 Vacant lots
802-04 Vacant lots
805 Vacant
806 Lewis Bailey C Rev—527-J
808-10 Vacant lots
809 Blake C Crump—994-W
Carter Horace—1291-J
Chason Wm
Tuttle—994-J
811 Blake E T—373-W
Brothers C D—360
Hester T Y—942-W
Roberts John
812 Gatlin Roy (H)
813-17 Vacant lots
814-18 Vacant lots
819 Britt R Lee (H)—373-J
821-23 Vacant lots

McIntyre & Goodwin
"The Feeds to Fit Your Needs"
Baby Chicks
Poultry Supplies
FEEDS
SEEDS
and
Cure-All
Tobacco
Curers
PHONE
772-W
416
CHESTNUT

Seneca ends
* * *
Summit begins
904 Jackson Jas H (H)—325-W
905-17 Vacant lots
906 Vacant lot
910 Vacant lot
912 McCorkle Joe—55-W
914-18 Vacant lots
Grace ends
1001-03 Vacant lots
1002-10 Vacant lots
1005 Walton H P—955-J
1007 Lennon Hoyt (H)
1008 Rozier Morris—729-W
1009-11 Vacant lots
1012 Tyson Mary Mrs (H)—198
1013 Stone Randolph—255-W
1015 Parnell J A
1017 Brady Aubrey E—255-W
News & Observer The
Rozier ends
1101-03 Vacant lots
1102-20 Vacant lots
1105 Blake Paul (H)—478
1107-17 Vacant lots
1119 Kinlaw Mac
—— Bateman's Esso Serv—1124
McNeill Justin (H)—274

5TH N (M M)—North from 157
Seaboard av
159 Hinson Vollie
160 Lashley Coustin
161 Meares Eug
162 Vacant
Sparton av intersects
163 Roberts Jas
165 Flowers Calton F—1048-M
167 Whittington Jas M
Dresden av intersects

Griffon Mens Clothes
Sugar's Men's Shop
Botany "500" Suits
Dobbs Hats • Nunnbush Shoes
321 N. ELM Arrow and Manhattan Shirts PHONE 668

HELMS JEWELRY CO. ★ Diamonds ★ Watches ★ China ★ Crystal
Terms • 316 ELM ST.

LUMBERTON ICE & FUEL CO. ● Phone . . . 34

EDMUND MOTORS, INC.
DE SOTO — PLYMOUTH
Sales and Service
N. ELM near 2ND PHONE 890

5th N—contd
169 Neely Lonnie
170 Stephenson Fletcher C
171 Neely Willie

5TH W—West from 501 N Elm
103 Britt-McLeod Hdw (side entrance)
104 Sanitary Cafe (side entrance)
105 Vacant lot
106 Sanitary Cafe (side entrance)
108 Thompson Elec Co of Lumberton Inc—390
109 Singer Sewing Mach Co—849-J
Kinlaw Minnie J Mrs drsmkr
110 Baldwin - Gillespie Studio photog—1029
Carlyle F Ertel lawyer—147
111 Edwards Sport Shop—576
113 Lumberton Bargain Store clo dlr—745
114 Freeman Prntg Co—104
Radio Sta WTSB—1080
Roberts Philip A eng—722
115-17 Auto Parts & Accessories Co Inc—641-J
116-18 Norment Mtr Co Inc used cars
119-21 Robesonian The newspaper—20
Robesonian Inc The publrs—633
120-22 Norment Mtr Co Inc autos—89
123 Vacant lot
124-28 Freeman Mtr Co autos—1182-W
129 Riverside Serv Sta—9147

GROWING GREATER WITH LUMBERTON

WTSB
1340 On Your Dial
250 Kilowatts

Water intersects
* * *
Lumber River crosses
415 Memory Tire Service repr—877
416 McDowell Jas A ©
425 Jennings Serv Sta—130
Sugar la begins
* * *
Fairmont rd ends
501 Lumbee Serv Sta—1182-J
505 Merchants Sup Co—880
514 Stackhouse Wm L ©
Brooklyn intersects
602 Huston Lester © Ⓗ
Swindell Frank ©
605 Butler Clifton ©
Jones Clarence ©
Sinclair Troy ©
615 Robinson Corine ©
Merrick begins
702 Davis Hannie ©
Thompson J B ©
704 Adams Sussie ©
Thompson Lenwood ©
705 Reece Amanda ©
706 Wessell Julie ©
—— Smith's Esso Serv—974

6TH E—East from 600 N Elm
—— Peggy's Beauty Salon—818
—— Stallings Auto Sls used cars
Chestnut intersects
201 Stone Beatrice—687
203 Vacant lot
205 Betts John A—833
Stephens Jas L Jr—227-J
207 Vacant lot
209 Davis Wm—265-J
210 Allred Robt Y—800-J
Richards Jack E—1034-J

PHONE 424

HEDGPETH PHARMACY
REGISTERED PHARMACISTS
Drug Sundries - Cosmetics - Fountain
119 E. 4TH (COR. CHESTNUT)

PHONE 425

THE LUMBERTON VOICE *One of Robeson County's Hometown Newspapers* PHONE 624
Also: Red Springs Citizen ★ Fairmont Times-Messenger ★ Pembroke Progress ★ Maxton Scottish Chief

Scarborough Builders' Supply Co. ● COMPLETE BUILDING SUPPLIES ● PHONE 1144

Welsh Brothers THE HOME OF GENERAL ELECTRIC PRODUCTS
Ranges ● Radios ● Washers ● Delco Pumps
GE Refrigerators ● Superfex Oil Burners
412 N. CHESTNUT PHONE 420
GE APPLIANCES FOR BETTER LIVING

6th E—contd
211-13 Vacant lots
212-14 Vacant lots
215 Davis Wm W (H)—167
216 Barfield Burke M—837-W
Bryan Lewis J—271-J
Richards Robt—998-M
White Thos W
Walnut intersects
302-04 Vacant lots
305 Castos Geo
306 Durham Chas H Rev (H)—174
307 Vacant lot
308 Jenkins Daisy W Mrs (H)—125-J
309-11 Vacant lots
310 Atkinson Mary E—326-J
Pine intersects
401 Baker Chas W—859
Holze Jules G—859
Whaley Ralph J—1049-W
402 Griffin D Mack—1334-J
403-09 Vacant lots
404-08 Vacant lots
410 Vacant lots
410 Lennon Minnie (H)—129
1001 Moore Luther J (H)—1337-W
1003 Stallings Ernest—1259-J
1005 Rogers Hubert E (H)—1258-W
1007 Driver Chas N (H)—1258-J
1007 Stephens John (H)—1330-M
1011 Hinds M T (H)—1361-J
1013 Williams J O (H)—1337-J
1015 Adams S H (H)—1337-J
1017 Britt E Woodrow (H)—1337-R
1020 Baxley Lula Mrs
1027 Britt Thos O (H)—1356-J
Bullock Henry (H)—1263-J
Byrd Eddie
Haynes B H

Efird's Department Store
●
CORRECT MERCHANDISE AT LOW COST
●
PHONE 188

Sessoms Robt—1263-W

6TH N (M M)—North from 212 Seaboard av, 1st east of 5th
194 Mishoe Jas M
195 Norris Carlie
196 McCormick Raymond
197 Nealy Calvin
199 Wilkerson Boyd
200 Callahan Sharpe
201 West Willard
202 Wilson Kelly
204 Baxley Gaston
206 Genes Clyde
207 Scott Ertle
D Mansfield Mills Community Hse
209 Reeves John
210 Clewis Capers L

6TH S (M M)—South from 214 Seaboard av
481 Andrews Alf L
482 Tompkins Earl
483 Suggs Leo
493 Grant Edgar
494 Caulder Raymond
495 Ivey Lloyd

6TH W—West from 601 N Elm
107-09 Vacant lots
112 Barnes Mtrs autos—1298
113 Norment Mtr Co Inc (service dept)
119 County Jail—208
121 Cox R C—208

7TH E—East from 702 N Elm Chestnut intersects
202 Linkhaw Mary E Mrs (H)—187

WALK A BLOCK AND SAVE THE DIFFERENCE
McDuffie Furniture Co., Inc.
MAKE YOUR OWN TERMS
418 N. Chestnut St. (Behind Court House) Phone 62

HELMS JEWELRY CO. ★ Diamonds ★ Watches ★ China ★ Crystal
Terms ● 316 ELM ST.

LUMBERTON ICE & FUEL CO. ● Phone . . . 34

ROBESON HARDWARE, INC.
The Complete Hardware Store
213 ELM ST. PHONE 893

7th E—contd
204 Vacant lot
205-07 Vacant lots
206 Teague Jarvis H Ⓗ—682
208-14 Vacant lots
209 Hendricks Harris L Rev—449
211 Norment Annie T Mrs Ⓗ—137-J
213-15 Vacant lots
Walnut intersects
315 Lumberton Grammar Sch—248-J
Pine intersects
* * *
Cedar intersects
503-07 Vacant lots
504-06 Vacant lots
508 Campbell Arnold B Ⓗ—1186-W
509 Lee Henry N Ⓗ—737-J
Sycamore intersects
601 Vacant lot
602 Phillips Jas W Ⓗ—598-M
603 Little Richd L Ⓗ—803-W
604 Sessoms Fletcher P Ⓗ—598-R
606 Capps W R
605 Welsh Saml H Ⓗ—692
607 Smith W A Mrs Ⓗ—841-R
609 Edwards Frank W
610 Melvie Neil J
611 Galloway Neil C
612 Drew Joe T—828-W
613 Denham Leonard C—803-M
614 Vacant lot
615 Vacant lot
616 Lee Linwood C Ⓗ—728-J
Lee Jack Florist—728-J
617 Musselwhite Eva Ⓗ—182-J
Cooper Willard I—841-J

PHONE
9144
●
Yellow
Cab Co.
TAXI
Prompt,
Courteous
Service
●
PHONE
9144

618 Collins Charity G Mrs Ⓗ—1187-W
Willow intersects
701 Taylor Harry C—249
702 Vacant lot
703 Little J R
704 Kelly Gilbert T
705 Brisson Harvey Ⓗ—820
Bailey Hicks L
706 Hubbard Gro—897-W
Long Joe
Peachtree intersects
801 Fowler Wm—865-M
Rogers Chas O—1025-J
802 McDonald Les Ⓗ
Huggins Vivian D—865-R
803-07 Vacant lots
804 Stone R P Ⓗ—750-J
806 Blackmon Blanche—582-XJ
Rozier Eunice B—582-W
808 Hatcher Clyde P
809 Sanderson Verna N Mrs Ⓗ—215-J
810-22 Vacant lots
811-21 Vacant lots
823 Branch Henry G Ⓗ—1010
824 Hubbard J L—805-W
825 Vacant lot
826-28 Vacant lots
827 James W Burney—863-W
829 MacLaren J L—865-J
830 Nance Carrie P Mrs Ⓗ—664
O'Neal Wallace T
831 Faircloth Geo H—865-W
1001 Fairfax H A Ⓗ—328-M
1002 Vacant
1003-17 Vacant lots
1004 Hall Wm G Ⓗ—1330-R
1006 Coffee J W Ⓗ—1258-M
1008 Daniels Linton E Ⓗ—1253-R
1010 Robinson Geo L Ⓗ—1330-J

DOUGLAS MUSIC SHOP
Sheet Music ● RCA Victor Records
Radios and Record Players
118 W. 3RD ST. PHONE 592-W

THE LUMBERTON VOICE *One of Robeson County's Hometown Newspapers* PHONE 624
Also: Red Springs Citizen ★ Fairmont Times-Messenger ★ Pembroke Progress ★ Maxton Scottish Chief

Scarborough Builders' Supply Co. ● COMPLETE BUILDING SUPPLIES ● PHONE 1144

Robeson Sales Corp.
COMPLETE HEATING AND PLUMBING SERVICE
Electrical Appliances ● Commercial Refrigeration
210-218 E. 4TH PHONE 953
CHRYSLER AIRTEMP

7th E—contd
1012 Stanley Grady (H)—1361-R
1014 Gray Wm H (H)—1361-W
1016 Sligh Paul (H)—1361-XM
1018 Vacant
Bullock Henry F (H)—598-W
Messer W J
Robeson Oil Co fuel oil—565
Seventh Street Gro—1255-J
Sundy Edw A (H)—1330-W
Watts Jack—1289-M
West E A (H)—565

7TH N (M M)—North from Seaboard av
217 Coleman Jas P—1048-J
218 Clewis Raymond
Dresden av intersects
219 Taylor Danl B
220 Brock Ray
221 Benton Wm H
222 Tompkins Alonzo
223 Ward Sam
224 Vacant
Sparton av intersects
225 Bruce Willie H
226 Parker Edw
227 Roberts Maggie
228 Barnes Dewey
229 Vacant
230 Rowell Lewis B

8TH E—East from 706 N Chestnut
206 Chestnut Street Methodist Ch (Sunday Sch)
208 Vacant lot
209 Vacant lot
210 Pittman Margt R (H)—22-J
211 Rozier Annie W Mrs—137-W
212 Vacant lot

DRINK
Coca-Cola
In
Bottles
"It's
the
Real
Thing"

214 McDuffie Henry T
Webster Marguerite—570-J
Walnut intersects
* * *
Pine intersects
401 Duncan L D—737-R
Prevatte June
403 Covington E P (H)—1186-M
404 Davis E R—179-W
406 Clewis C C—291
407 Hedgpeth Ipp P Rev (H)—282
Cedar intersects
504 Newberry T L (H)—369-R
505 Wilson Arth L—443
506 Vacant lot
507 Vacant lot
508 Owings Richd D—369-J
509 Everleigh Carl A—484
510 Hickman Atlas—369-M
511 Vacant lot
512 Lewis Eva Mrs—777
513 Hedgpeth T L—179-J
514 Stalvey A B—737-M
515 Fountain Laurie E—431-W
516 Hewett Jennings—1186-R
Pigott Wm E—1063-J
Pittman Carson
Ray Jas—737-W
517 Mitchell Nina Mrs—526-J
518 Vacant lot
519 Williams Homer D (H)—821-J
520 Whitener Earl A (H)—526-W
521 Memory Gertha Mrs
522 Lamb Alien (H)—763-R
Smith W Jack
523-25 Vacant lots
524 Vacant
526 Vacant lot
527 Kornegay Pat S (H)—176
528 McIntyre Junius T (H)—537
Willow intersects

LUMBERTON PERSONAL LOANS
Personal - G. I. - F. H. A. Loans
LOANS UP TO $50.00 ON AUTOS AND ELECTRICAL APPLIANCES
314 McLEAN BLDG. PHONE 650

HELMS JEWELRY CO. ★ Diamonds ★ Watches ★ China ★ Crystal
Terms ● 316 ELM ST.

LUMBERTON ICE & FUEL CO. • Phone . . . 34

GIVE A LASTING GIFT . . .
The Jewel Shop
DIAMONDS • WATCHES • SILVERWARE
PHONE 1185-W 429 ELM ST.

8th E—contd
601 Edmund Wm B—1290-J
602 Bullock Kelley—667-W
603-07 Vacant lots
604 Vacant lot
606 Taylor Lacy H Ⓗ—763-W
608 Vernon Howard Ⓗ—677-J
Peachtree intersects
701-09 Vacant lots
702 Vacant
704 Vacant lot
706 Pittman John C Ⓗ—846-M
708-18 Vacant lots
711 Eighth Street Gro—897-J
713 Musselwhite R T Ⓗ—897-J
715 Flowers J Foster Ⓗ—787
717-19 Vacant lots
720 Britt Lacy D—863-J
721 Harrelson John—1187-XR
801 Pittman Dennis—901-W
802 Vacant lot
803-05 Vacant lots
804 Pulley Claude L—901-J
806-12 Vacant lots
807 Phillips Clara Mrs Ⓗ—591
Odum R E
809-13 Vacant lots
814 Phillips Lydia M Mrs Ⓗ—846-XR
815 Kite Henry
817 Drew J. T—1067-J
Harris Lena Mrs

8TH W — West from opp 802 N Elm
108 Agricultural Bldg
County Farm Agt—155
County Health Dept—8
County Home Dmnstn Agt—411
County Welfare Dept—609

BRYAN'S REPAIR SHOP
J. Lewis Bryan
•
Electric and Acetylene Welding and Burning
•
Steel Fabrication
Trucks
Bodies
Trailers
•
PHONE 618-J
•
Fayetteville Highway

Colored County Farm Agt—1089
Colored County Home Dmnstn Agt
U S Dept of Agri (Production & Marketing Admn)—384
111 Caldwell Ruth Mrs Ⓗ—312
112 Bowman Wm M Ⓗ—596-J
113 Vacant lot
114 Vacant lot
115 Vacant lot
116 Thompson Cecil L Ⓗ—181
117 Inman Harley P Ⓗ—9-M
Water intersects
200 MacNeil W Jas
McIver J Harry—508
202 York Walter R—270
204 Ward Arch F—166
205 Vacant lot
206 Vacant lot
207 Vacant lot
209 Caldwell Nora G Mrs Ⓗ—9-J
Ward A F—166
Caldwell begins
301 Maxwell R O—596-W

9TH E—East from 806 N Elm (not open bet Chestnut and Pine)
Chestnut intersects
* * *
Cedar intersects
501-17 Vacant lots
502-20 Vacant lots
519 Carren John A Ⓗ—369-W
Gore Hubert L—1332-J
521 Atkinson Gonalee L—1098-M
Chandler Lynwood T—1098-J
Talton Myrtle C—83-J
Willow intersects

ONE OF THE MOST MODERN PORTRAIT STUDIOS IN LUMBERTON
HUGHES STUDIO & CAMERA STORE
COMMERCIAL AND PORTRAIT PHOTOGRAPHERS
EASTMAN CAMERAS AND SUPPLIES
Phone 145-W Second Floor — 314 Elm St.

THE LUMBERTON VOICE *One of Robeson County's Hometown Newspapers* PHONE 624
Also: Red Springs Citizen ★ Fairmont Times-Messenger ★ Pembroke Progress ★ Maxton Scottish Chief

Scarborough Builders' Supply Co. ● COMPLETE BUILDING SUPPLIES ● PHONE 1144

ONE WOMAN TELLS ANOTHER . . .
ABOUT LUMBERTON'S SMARTEST SHOP FOR WOMEN
Ideal Dress Shop, Inc.
302 N. ELM PHONE 46

9th E—contd
601-07 Vacant lots
602-08 Vacant lots
Peachtree intersects
701-17 Vacant lots
702 Vacant lot
704 Ammon Vera B—1187-M
706-20 Vacant lots
719 Cashwell Annie J Mrs—1044-M
801 Vacant lot
802 Wooten Ben—1044-R
803 Kite Mary R
804 McLellan E H—1044-J
805 Edmond O'Fellow—328-W
806 Vacant lot
807 Powell Lloyd—1004-W
Sirmans Katie I
808 Hilgren Douglas K—1121-J
809 Oliver Hilda Mrs
810 Vacant lot
811 Holmes Melvin M
812 Moody Ralph H Ⓗ—962-J
813 McLaughlin John H—962-W

9TH W—West from 807 N Elm
102-04 Norment Apartments
102 Collins Delle M Mrs—326-W
Knox John—54
104 Mathews Rogers—536-W
107 Vacant lot
108 Livermore Russell H Ⓗ—543
109 Britt Luther J Ⓗ—278
110 Ward Henry D Ⓗ—757
111-13 Vacant lots
112 Vacant lot
Water intersects
206 Vacant lot
208 Townsend Vivian S—857-J
Williams Hale T—67

STUDEBAKER
Robeson Motors
SALES and SERVICE
USED CARS
All Makes
Simplex Servi-Cycle Sales
●
PHONE 959
Used Cars 843
COR. PINE and 4TH STS.

10TH E—East from opp 911 N Elm
Chestnut intersects
204 Vacant lot
207 Alexander Robt L
209 Britt J Norment Ⓗ—398
210 Blackmon Walter S Ⓗ—524
Walnut intersects
* * *
Elizabethtown rd intersects
309 Ross Bowen—22-W
310 Britt
312 Vacant
Pine intersects
* * *
Cedar intersects
501 Vacant lot
502 Vacant lot
503 Powers Lyle Mrs Ⓗ—1332-M
504 Riddle A W Ⓗ
505-09 Vacant lots
506-08 Vacant lots
510 Williamson Martha Mrs Ⓗ—1038-W
511 Plalakis Gus Ⓗ
512 Vacant lot
513-17 Vacant lots
514 Kinlaw O B Ⓗ—1038-J
516-26 Vacant lots
519 Blackwell O B Ⓗ—879-W
521 Vacant lot
523 Sessoms Alex C Ⓗ
Stanley Roger B—616-J
525 Osborne Colin P [illegible]
527 Vacant lot
528 Leach Ernest Ⓒ Ⓗ
Willow intersects
603-07 Vacant lots
604-08 Vacant lots
Peachtree intersects
701-21 Vacant lots

PHONE 887 ● BOTTLED GAS ● PHONE Night 810
COMPLETE BOTTLED GAS SERVICE ● GAS AND ELECTRICAL APPLIANCES
HUMPHREY'S HOME APPLIANCES, INC.
521 N. ELM AT 6TH ST.

HELMS JEWELRY CO. ★ Diamonds ★ Watches ★ China ★ Crystal
Terms ● 316 ELM ST.

LUMBERTON ICE & FUEL CO. • Phone . . . 34

THE HOME OF DISTINCTIVE PRINTING
FREEMAN PRINTING CO.
Printing • Binding • Ruling
PHONE 104 Office Supplies 114 W. 5TH ST.

10th E—contd
702-12 Vacant lots
714 Ridley Lawrence Ⓒ—1278-J
716 Vacant lot
718 Bulley Wm Ⓒ Ⓗ
720 Vacant lot
722 Dunlap Ruth Ⓒ
724 Perkins Jesse Ⓒ
725 McQueen Malissa Ⓒ Ⓗ
Clark John Ⓒ
726 Singles Geo Ⓒ
727 Vacant lot
728 Rogers Wm Ⓒ
729 McLaurin Edna Ⓒ
730 Gavin Robt Ⓒ Ⓗ
731-33 Vacant lot
732 Smith Minnie Ⓒ
734 Vacant lot
800 McKinnon Mary L Ⓒ
801 Hursey Alex Ⓒ Ⓗ
802-12 Vacant lot
803 Swindell Grady Ⓒ Ⓗ
805 Vacant lot
807 McRae Calvin Ⓒ
809 Vacant
811 Brown Lawrence Ⓒ
813 Jacobs Johnnie Ⓒ
814 Fairley Milton Ⓒ

10TH W—West from 911 N Elm
103 Hutchinson G G Ⓗ—711-W
104 Beckwith John Q Ⓗ—448
105 Freeman Joe Ⓗ—226-W
106 Pittman Nina Ⓗ—295
106½ Davis Foster M—226-J
107 Vacant lot
108 Stephens Rosa J Mrs Ⓗ—654
108½ Long Chas—518
109 Clinton Apartments
Clifton Fred D—535
Helms Ralph E—510-W

Collins Dept. Store
Inc.
•
GOOD QUALITY
CORRECT STYLES
LOW PRICES
•
PHONE 458
206-12 N. ELM

Hutchinson Virginia Mrs—462-J
McKinnon Allie Mrs—506-J
Sullivan Chas E—510-J
Thornton J E—1070-J
110 Williams Erwin T Ⓗ
Water intersects
202 Weinstein Max M Ⓗ—241
203 Vacant lot
204 Vacant lot
205 Wishart Horace—809-M
206 Vacant lot

11TH E—East from 1006 N Elm
303 Vacant lot
304 Vacant lot
305 Bridges Emma Mrs Ⓗ—260
306 Scott Julius J Ⓗ—706
307 Craig Wm A—581-M
308 Canady Gordon—581-J
Fine intersects
* * *
Cedar intersects
502 Vacant lot
504 Martin T T Ⓗ—1362-W
506 Edwards Forrest D Ⓗ
507 Armory Field (entrance)
508-16 Vacant lots
518 Vacant
536 McQueen Willie Ⓒ
536½ Suggs Dexter Ⓒ
539 Henry Alton Ⓒ Ⓗ
540 Canady Jas Ⓒ
Willow intersects
601 Williams H E Ⓒ Ⓗ
602 Vacant lot
603 Murchison Wm D Ⓒ
604 Thompson Amelia Ⓒ Ⓗ
605 Reed Vernon Ⓒ Ⓗ
606 Vacant lot
Peachtree intersects

RICHARDSON & NORRIS GARAGE
GENERAL AUTOMOTIVE REPAIRING
Tires • Batteries • Gas
¼ MILE ON HWY. 74 PHONE 467-J

THE LUMBERTON VOICE *One of Robeson County's Hometown Newspapers* PHONE 624
Also: Red Springs Citizen ★ Fairmont Times-Messenger ★ Pembroke Progress ★ Maxton Scottish Chief

Scarborough Builders' Supply Co. ● COMPLETE BUILDING SUPPLIES ● PHONE 1144

Firestone HOME & AUTO SUPPLIES
W. H. FITTS — Owners — W. V. LEMMOND
509 ELM Home Owned PHONE 853
TIRES ● TUBES ● RADIOS ● WASHERS ● ELECTRICAL APPLIANCES

11th E—contd
701 Sammons David © Ⓗ
702-06 Mt Pleasant A M E Zion Ch ©
703 Vacant lot
705 Purdie Asa ©
707-09 Vacant lot
711 Graham John ©
711½ Johnson John T ©
715 Faison Johnny ©
717 Reed Fred ©
719 Brooks Sam T © Ⓗ—1278-M
721 Vacant lot
722 Vaden Herman ©
723 Beattie Roscoe © Ⓗ
724-26 Vacant lots
725-31 Vacant lots
728 McLeod Robt © Ⓗ—1278-R
730-32 Vacant lots
733 Leach Henrietta © Ⓗ
801 Perkins Riley ©—1278
802 Vacant lot
803-15 Vacant lot
804 Williams Marion ©
806 Vacant lot
808 Sinclair Maggie ©
810 Smith Cherry ©
812-14 Vacant lots
816 Edwards Pete ©
817 Vacant lot

12TH E—East from 1108 N Elm
Chestnut intersects
* * *
Walnut intersects
302-08 Vacant lots
303 Britt John R Ⓗ—987-W
305 Edward B Sam Ⓗ—906-W
307 Edwards Flower Shop—906-J
Pine intersects

Thompson Electric Co. OF LUMBERTON, INC.
● West 5th Street Lumberton ●
PHONE 390
Frigidaire Electric Refrigerators and Ranges
ELECTRIC APPLIANCES FIXTURES WIRING Service

Cedar intersects
13TH E—East from opp 1301 N Chestnut
202 Riley Phares B—514-W
203 Vacant lot
204 Vacant lot
205 Ashe Perry H Ⓗ—511
206 Hamilton Saml H Ⓗ—1045
207 Rankin John E Ⓗ—496
208 Vacant lot
209 McArver R Henry
210 Jackson Jasper C Ⓗ—273
211 Collins Ed M—1363-W
212 McIntyre E Regan Jr
Walnut intersects
302 Allen Henry P—442
303 Vacant lot
304 Vacant lot
305 Rozier Neil F Ⓗ—735-W
306 Vacant lot
307 Dover Geo L—9084
308 Vacant lot
309 McLeod Malcolm G—602
310 Vacant lot
Pine intersects
* * *
Cedar intersects
501 Jones Amelia V Mrs Ⓗ
503 Thompson A S Ⓗ—967-J
509 Blackmon Wilson Ⓗ—989-R
511 Kinlaw Knox Ⓗ—967-W
601 Kemp Fannie L ©
605 Bryant Carolina © Ⓗ
608 Powell Rudolph © Ⓗ—667-M

14TH E—East from 1402 N Elm
Chestnut intersects
206 Vacant lot
207 Baker-Thompson Memorial Hosp (Baker Div)—43

A. J. HOLMES, *Jeweler*
REGISTERED JEWELER AMERICAN GEM SOCIETY
AN INTERNATIONAL ORGANIZATION OF DEPENDABLE JEWELERS
Carolina Theatre Bldg. Lumberton, N. C.

HELMS JEWELRY CO. ★ Diamonds ★ Watches ★ China ★ Crystal
Terms ● 316 ELM ST.

LUMBERTON ICE & FUEL CO. • Phone . . . 34

PRESCRIPTION SPECIALISTS
JOHNSON'S DRUG STORE
Drugs • Cosmetics • Sundries • Fountain
PHONE 26 Delivery Service 318 N. ELM, COR. 4TH

14th E—contd
208 Vacant
210 Goodyear Elbert O (H)—550
211 Baker-Thompson Memorial Hosp nurses home—9
213 Goodwin Allie P Mrs (H)—361

Walnut intersects
301 Humphrey Flora (H)
303 Vacant
304-08 Vacant lots
305 Allen Edmund A (H)—307
307 Caldwell Robt D—1031
309 Prevatte Chas M (H)—856-J
310 Longfellow Jas S—311
311 Stephens Blanche Mrs (H)—1019-J
312 Bristow C Stone—240-R
313 Harris Margt H Mrs

Pine intersects
401 McKeithan Roy N (H)—427
403 Vacant lot
405 Lohr Burgin E—551-W
407 Phillips Joe B (H)—864

Cedar intersects
501 Prevatte Forney
502 Sessoms Clarence P (H)—638
503-09 Vacant lots
504 Bass J A (H)—786-J
506-08 Vacant lots
510 Maness Dewey R—321-J
511 Pate Victor M—953
512 Doares Jas R
513 Vacant lot
514 Ellis John C—321-W
515 Kirby John K
516 Rozier Annie G Mrs
517 Burrows W M
518 Vacant lot
519 Rice Neal B (H)—786-W

McLEOD MOTORS
— INC. —
Chrysler
Sales and Service
REPAIRS
Auto Parts and Accessories
•
PHONE
919
217-19
E. 2ND ST.

15TH E—East from 1406 N Elm

Chestnut intersects
203 Haden Edw L (H)—1031-W
205 Kesterson Lucius C
212 Stone Evander D (H)—746-J

Walnut intersects
303-07 Vacant lots
304-10 Vacant lots
309 Bennett G R—214
311 McKeithan Neil A Jr—70
312 Hunt Ferby T Mrs (H)—464
313 Phelps T C—1196-R
315 Carolina Beauty Shoppe—639-J
Phelph Tom—1196-R

Pine intersects
403-07 Vacant lots
404-08 Vacant lots
409 Gray D Eug (H)—635-J

Cedar intersects
500 Bracey Joe O Jr (H)—1270-J
501-03 Vacant lots
502 Vacant lot
504 Vacant
505 Bodiford Harry L—635-W
Ivey Herbert C
506 Vacant
507 Wallace Chas W Rev—867
508-10 Vacant lots
509 Bozeman Roscoe—1122-R
511 Vacant lot
512 Smith Cecil W (H)—1122-J
513 Smith Henry H (H)—792
514-18 Vacant lots
515-21 Vacant lots
520 Buttercup Ice Cream Co Inc

Sycamore intersects
601-03 Vacant lots
602 Sessoms Chas B—954

BRANCH'S TRANSFER
LOCAL AND LONG DISTANCE HAULING
PETROLEUM TRANSPORTATION SERVICE
MAXTON ROAD PHONE 697

THE LUMBERTON VOICE *One of Robeson County's Hometown Newspapers* PHONE 624
Also: Red Springs Citizen ★ Fairmont Times-Messenger ★ Pembroke Progress ★ Maxton Scottish Chief

Scarborough Builders' Supply Co. ● COMPLETE BUILDING SUPPLIES ● PHONE 1144

McCormick-Deering

'GOOD EQUIPMENT MAKES A GOOD FARM BETTER'

Lumberton Implement Co., Inc.

McCORMICK-DEERING FARM EQUIPMENT
TRACTORS AND INTERNATIONAL TRUCKS
E. 4th at Pine St. • Phones 236, Service 263

International Trucks

15TH W—West from 1501 N Elm to Carthage rd

106 Wilkins Wm E Ⓗ—380-W
107 Sanford Roger D—783-W
Barker intersects
200 First Christian Ch
201 Rogers John W Ⓗ—968-J
204 Canady Gabriel L Ⓗ—1077-J
Water ends
206 Vacant lot
207 Vacant lot
208 McLaurin Cletus E Ⓗ—620
209 Gunter Roy L—623-J
210 Cameron T H
Garvey John W—1077-W
Charles ends
301 Kinlaw Murray C Ⓗ—615-XJ
302 Vacant lot
303 Vacant lot
304 Holland Robt E Ⓗ—698
305 Williamson Ambrose C Ⓗ—517
306 Hamilton Leon H Ⓗ—313-J
307-09 Vacant lots
308 Vacant lot
310 Britt L A
Bullard Carl Ⓗ—313-M
Chance C S—313-W
311 Carpenter Jesse E—1016
312 Cole C Carlton—769-J
313 Schmidt Albert A—540-M
314 Lloyd Gettys—605-R
315 Cranfill Paul—995-W
316 Shooter Lester G—816
317 Vacant lot
318 Floyd Ben G Jr—923-R
319 Prevatte Wm M Ⓗ—1058-J
320 Benton Theo R—605- M
Freeman Billie P—995-J
McMillan av begins
401 Proctor John T Ⓗ—1058-M

'EVERYTHING FOR THE OFFICE"

Business Equipment Co.

• Furniture
• Machines
• Supplies
• File Equipment

PHONE 772-J

402 CHESTNUT ST.

402 Nicholson Joe C Ⓗ—605-J
403 Kinlaw Nash B—293-W
404 Vacant lot
405-07 Vacant lots
406 Floyd Ben G Ⓗ—359
408 Vacant lot

16TH E—East from 1506 N Elm
Chestnut intersects

203-11 Vacant lots
204 Vacant lot
206 Theodore Alex Ⓗ—219
208 Vacant lot
210 Curlee Jas C—1267-J
Parsons Lacy J—1212
Pentecost Chas L—1359-J
Womble Edgar A—1359-W
212 Kinlaw Sadie K Mrs Ⓗ—244
Walnut intersects
300 Walters Austin Ⓗ—975-W
302 Carr J C—386
303 Vacant lot
304 Vacant lot
305 Newton R E Ⓗ—776-J
306 McRainey Jas T Ⓗ—272
307 Spruill Jack W Ⓗ—529
308-10 Vacant lots
309-11 Vacant lots
312 Ford Maxie H Ⓗ—563-J

Pine intersects
* * *
Cedar intersects

520 Hardins Ramsey Jr Ⓗ
523 Kisley John Ⓗ—1339-J
Curtain Rod The
Sycamore intersects
601 Blackman John—1333-W
—— Dixie Whse No 2
—— Railroad Salvage Whse—138

Ford

NORMENT MOTOR CO., INC.

Sales and Service

120-122 W. 5TH ST. PHONES 89 - 90

HELMS JEWELRY CO. ★ Diamonds ★ Watches ★ China ★ Crystal

Terms • 316 ELM ST.

LUMBERTON ICE & FUEL CO. • Phone . . . 34

BULLARD MOTOR COMPANY
PHONE 701-M • 212-216 THIRD ST. • TEL. DAY 204, HOME 1006
SALES
WRECKER SERVICE
CHEVROLET
SERVICE
REPAIRS

16TH W—West from 1505 N Elm to McMillan av

Barker intersects

201 Roach Wm A Ⓗ—364
202-04 Vacant lots
203 Sugar Joe Ⓗ—907
205 Biggs I Murchison Ⓗ—497-XW
206 Vacant lot
207 Vacant lot
208 Biggs H Franklin Ⓗ—371
209 Watts Wesley C Ⓗ—232
210 Vacant lot
211 Vacant lot
212 Boyles John S—313-R
213 Vacant lot
214 Vacant lot
215 Prevatte Miles A Ⓗ—1029
216 Vacant lot
300 Allen Wm D Ⓗ—788
301-11 Vacant lots
302 Wrenn S S Ⓗ—180
304-16 Vacant lots
313 Martin Laurie—762-M
315 Starling J Fulton—605-W

17TH E—East from 1608 N Elm

Chestnut intersects

202 Saunders Frank H—216-W
203 Vacant lot
204 Floyd Dan B Ⓗ—327-W
205 Scarborough Wyman F Ⓗ—913
206 Allen Geo C Ⓗ—483
207-11 Vacant lots
208 McLean Malcolm H Jr Ⓗ—1078
210-12 Vacant lots

Walnut intersects

302-04 Vacant lots
303 Vacant lot

FRENCH-ALLEN Fuel Oil Co., Inc.
COAL
TEL. 29
and
Fuel Oils
TEL. 350
104 S. ELM ST.

305 Pope Sara Mrs Ⓗ—50
306 Townsend Murphy F Ⓗ—460
307 McAllister H A Ⓗ—251
308 Moore Marguerite Mrs Ⓗ—507
309 Blake Benj T Ⓗ—562-W
310 Vacant lot
311-13 Vacant lots
312 Barnes Oscar L Jr—922-XW
314 Whiting Wrenn Mrs Ⓗ—444

Pine intersects

* * *

Cedar intersects

503-05 Vacant lots
504 York Jos D Ⓗ—407-J
506 Vacant lot
507 Samet Robt—407-W
508 Stevens McCoy Ⓗ—904-M
510-26 Vacant lots
511 Coyle W H 670-J
528 Bridgman A C—1333-R

Sycamore intersects

601-11 Vacant lots
602-12 Vacant lots

Peachtree intersects

701-11 Vacant lots
704 Lindsey Oil Co ofc and plant—476
706-12 Vacant lots

17TH W—West from 1605 N Elm to Carthage rd

Barker intersects

201 Henderson Frances Mrs Ⓗ—349
202 Biggs T Beverly—593-J
203-05 Vacant lots
204 Vacant lot
206 Kennedy Edw W Ⓗ—337-W
207 Waters Ed H Ⓗ—769-W
208-16 Vacant lots

LUMBERTON FLORAL CO.
"Lumberton's Distinctive Florist"
405 ELM ST.
F. T. D. Member
PHONE 320—Night 524

THE LUMBERTON VOICE *One of Robeson County's Hometown Newspapers* PHONE 624
Also: Red Springs Citizen ★ Fairmont Times-Messenger ★ Pembroke Progress ★ Maxton Scottish Chief

Scarborough Builders' Supply Co. ● COMPLETE BUILDING SUPPLIES ● PHONE 1144

ROBESON OFFICE SUPPLIES
Every Office Aid for Every Kind of Trade
OFFICE MACHINES ● OFFICE SUPPLIES FURNITURE ● TYPEWRITERS ● SAFES ●
COR. 1ST and ELM ● Commercial Printing ● PHONE 748-J

19th W—Contd.
209-15 Vacant lots
217 Harrington Jas T Ⓗ—1086
Floyd av begins
301 Vacant lot
302 Thompson Clem B Ⓗ—416
303 Flowers Clement M—190
304-06 Vacant lots
305 Beasley Howard M Ⓗ—337-J
307 Vacant lot
308 Inman Ralph B Ⓗ—593-W
Britt H L
Ralph's Appliance Serv—593-W
309 Deaver N A Ⓗ—642

18TH E—East from 1802 N Elm
Chestnut intersects
203-07 Vacant lots
204-06 Vacant lots
208 Brinson A J Ⓗ—637
209 Pope Lucy P Mrs Ⓗ—498-J
210 Parmele Wm N Ⓗ—563-W
211 Vacant lot
212 Vacant lot
Walnut intersects
302 Parmele Alf T Ⓗ—975-M
303 Vacant lot
304 Revels Ray V—975-R
305 Fink Bernard—1012-J
306-08 Vacant lots

Pictures that tell the story

Baldwin-Gillespie Studio
●
Portraits
●
Commercial
●
Wedding Parties
●
PHONE 1209
110 W. 5TH ST.

Lumberton Dairies, Inc.
Grade "A" Pasteurized Milk
DAIRY PRODUCTS
N. PINE AT 19TH PHONE 621

310 Kinlaw Durham O—784
311-15 Vacant lots
312 Baxley C Finton—931-W
314-16 Vacant lots
McMillan av intersects
405 Vacant lot
406 Stocks R L
407 Meares Eva Mrs Ⓗ—406
408-16 Vacant lots
409-15 Vacant lots
Rowland av begins
501-07 Vacant lots
502 Pait Jack S Ⓗ—450
504-08 Vacant lots

307 Vacant lot
309 Heinsbenger Cath Mrs—776-W
310 Maultsby Raymond B Ⓗ
311 McLean Malcolm H—568
312 Miller Wm F Ⓗ—1012-W
313 Vacant lot
314 Lennon E D Ⓗ—1195-J
Pine intersects
* * *
Cedar intersects
512 Biggs Carlyle B Ⓗ—670-W
514 Driscoll Jas T Ⓗ—904-R
—— Inman Andrew L Ⓗ—385-J

McMillan's Drug Store
PRESCRIPTION DRUGGISTS
Cosmetics ● Fountain Pens ● Candies
313 ELM ST. PHONE 75

HELMS JEWELRY CO. ★ Diamonds ★ Watches ★ China ★ Crystal
Terms ● 316 ELM ST.

LUMBERTON ICE & FUEL CO. • Phone . . . 34

"EVERYTHING TO BUILD ANYTHING"
WHITING BUILDING SUPPLIES
Roofing • DuPont Paint • Insulation
102-104 E. 1ST PHONE 500

18TH W—West from 1801 N Elm to Carthage rd
104-06 Vacant lots
105 Vacant lot
Barker intersects
202-04 Vacant lots
203 Page Ellis E (H)—1001
205 Clegg R E (H)—931-J
206 Freeman Robt E (H)—644-J
207 Stanton Arth R (H)—829-J
208 Vacant lot
209-15 Vacant lot
210 Atkinson Billy J—1318-W
Britt Purdie
212-14 Vacant lots
216 Lamb Clarence L (H)—644-M
Floyd av intersects
302 Bray Forrest R (H)—1253-W
304-06 Vacant lots
305-07 Vacant lots
308 Phillips Rowland A (H)—288
309 Gibson Eliz Mrs (H)—283-XJ
310 Radcliff E Graham (H)
311-13 Vacant lots
312-14 Vacant lots
315 McPhaill John (H)
316 Bridgman Hartford
Hall Wilton—920-R
Smith Benj T—920-W
McMillan av intersects
401-03 Vacant lots
402 Vacant lot
404 Andrews Roy
405 Rozier Manuel C
406 Vacant
407 Pridgen Woodrow W (H)—1239-R
408 Whiting Edwin L (H)—601
409-15 Vacant lots
410-16 Vacant lots
Rowland av intersects

PHONE
9145
•
MOORE'S
TAXI
Prompt,
Courteous
Service
•
PHONE
9145

501-15 Vacant lots
502-20 Vacant lots

19TH E—East from 1808 N Elm
Chestnut intersects
202-12 Vacant lots
203 Benson N Oliver (H)—91-J
206 Elmore Wm E (H)—423-J
Walnut intersects
302 Douglas S Preston (H)—619
306 McIntyre Chas S (H)—216-J
308 Vacant lot
309 Price Alton A—216-M
310 Biggs Jos C (H)—237
Pine intersects
409 Cooper Apartments
Abernathy C C—643-M
Edens L C—643-W
Garrett Thos R—413-J
Gough Lena—643-R
Cedar intersects
502 Vacant lot
504 Herring Alice—435
506-08 Vacant lots
510 Hall Oscar—195-J
512 Britt Paul (H)—413-W
514-18 Vacant lots

19TH W—West from N Elm to Carthage rd
201-03 Vacant lots
204 Britt Clarence J—1074-M
205 Ivey Reef C (H)—1074-J
206 Vacant lot
207 Higley Gilbert (H)—951-R
Floyd av intersects
302 Shaw John W—1074-R
304-06 Vacant lots
303-15 Vacant lots
308 Kinlaw Douglas G (H)—1074-W

LUMBERTON'S LEADING DEPARTMENT STORE
BELK-HENSDALE
One-Stop Shopping Center
305-307 ELM PHONE 194

THE LUMBERTON VOICE *One of Robeson County's Hometown Newspapers* PHONE 624
Also: Red Springs Citizen ★ Fairmont Times-Messenger ★ Pembroke Progress ★ Maxton Scottish Chief

Scarborough Builders' Supply Co. ● COMPLETE BUILDING SUPPLIES ● PHONE 1144

"PUT YOUR DUDS IN OUR SUDS"

Lumberton Family Laundry & Dry Cleaners

Laundering and Stretching Curtains a Specialty

COR. 1ST and CHESTNUT PHONE 377

19th W—Contd
310-14 Vacant lots
316 Valenti Tony Ⓗ—754-W
318 Turlington Jessc E Ⓗ—754-J
320 Wilson Coble D Ⓗ—758-J
McMillan av intersects
400 Rich Millard Ⓗ—1097-W
Caldwell Evelyn—653-XJ
401 Nobles Wade Ⓗ—653-M
402-04 Vacant lots
403 Vacant lot
405 Stophel LeRoy B
406 Vacant
407 Prevatte Oliver Ⓗ—345
408 Vacant lot
409 Vacant lot
410 Britt Ed Ⓗ—700-W
411 Lewis Anne B Mrs Ⓗ—700-J
413-15 Vacant lots

20TH E—East from N Elm
Chestnut intersects
210 Seawell Malcolm B Ⓗ—980
Walnut intersects
308 Vacant
Pine intersects

20TH W—West from N Elm
Barker intersects
210 Kelly Floyd F Ⓗ—1253-J
Floyd av intersects
304 Collins Nash C Ⓗ
305 Sessoms Richd M Ⓗ—1260-W
308 Dunn John D—1021
320 Wilson Eb Ⓗ—1358-R
McMillan av intersects
404 Carroll Alton H Ⓗ—1005-W
405 Carroll Emory M Ⓗ—1005-J
408 Taylor Alton W Ⓗ—1253-M

It Pays to Build With THE BEST

Robeson Building Supply Co., Inc.

PAINTS
ROOFING
Insulation
LUMBER
Millwork

PHONE 1233

17TH ST. and Elizabethtown Hwy.

21ST E—East from N Elm
Chestnut intersects
208 Huntley Leslie J Ⓗ—789-W
Walnut intersects

21ST W—West from N Elm
Barker intersects
206 Elam Wm P Ⓗ—473-J
Newberry Allie L—1239-J
208 Reynold W D—986-XR
Floyd av intersects
304 Noble Herbert J Ⓗ—1005-R
314 Goins Wiley F
315 Hall J Luther Ⓗ—1005-M
316 Hickman R L

22D E—East from N Elm
213 Noble John C Ⓗ—766-J

22D W—West from N Elm
Barker intersects
* * *
Floyd av intersects
Bozeman Girkin K Ⓗ—1324-J
Bullock Hubert F Ⓗ—1324-W
Chappell Jas W—986-M

23D E—East from N Elm
Chestnut intersects
209 Bond Eug P Ⓗ—770-W
211 McLean Alex T Jr—770-J
214 Simmons Grady L Ⓗ—770-M
215 Wallace Jas F Ⓗ—770-R
Walnut intersects
* * *
Pine intersects
402 Robeson Sea Food Mkt—1371

ROBESON AUTO FINANCE CORP.

Financing ● AUTO LOANS ● Re-financing

211 ELM, Second Floor ● PHONE 744 LOANS

HELMS JEWELRY CO. ★ Diamonds ★ Watches ★ China ★ Crystal

Terms ● 316 ELM ST.

LUMBERTON ICE & FUEL CO. • Phone . . . 34

COMPLETE HOME FURNISHINGS
SHAW FURNITURE COMPANY
Radios • Electrical Appliances • Floor Covering
119-21 W. 2ND ST. PHONE 713

23D W—West from N Elm
Barker intersects
202 French Wm F Ⓗ—1271-J
205 Robeson Jas M Ⓗ—1358-J
206 Hatchell Stuart T Ⓗ—653-R
Floyd av intersects
304 Lennon Junious P—1256-J
305 Gaddy Wm W Ⓗ—719
306 Cornwell Alf L—1277
310 Gaddy's Poultry Farm

24TH E—East from N Elm
—— Fair Grounds
Chestnut intersects
208 Baker June Holze Sch of Dance—766-W
Walnut intersects
310 Modern Gin System—685

24TH W—West from N Elm
102 Page Alf P Ⓗ—1271-W
105 Gibson Monroe C Ⓗ—653-W

25TH W—West from N Elm
—— Barnes Cecil—984-M

WE CLEAN
IT CLEAN
Lumber-
ton
DURA
Cleaners
On the Spot
Cleaning
•
RUGS
CARPETS
Upholstered
Furniture
•
PHONE
888-J
114 W. 4TH
ST.

"FOR FAVORITE FEMININE FASHIONS"
Fleishman's
Dresses - Coats - Suits - Sportswear - Lingerie
317 ELM ST. PHONE 253

THE LUMBERTON VOICE *One of Robeson County's Hometown Newspapers* PHONE 624
Also: Red Springs Citizen ★ Fairmont Times-Messenger ★ Pembroke Progress ★ Maxton Scottish Chief

Scarborough Builders' Supply Co. ● COMPLETE BUILDING SUPPLIES ● PHONE 1144

ROBESON OFFICE SUPPLIES

Every Office Aid for Every Kind of Trade

OFFICE MACHINES ● OFFICE SUPPLIES FURNITURE ● TYPEWRITERS ● SAFES ●

COR. 1ST and ELM ● Commercial Printing ● PHONE 748-J

BALDWIN'S

LUMBERTON

NORTH CAROLINA

1948

BUSINESS DIRECTORY

and a list of

Nationally Advertised Brands

Containing the names of all business firms, industrial plants and professional men and women, arranged in alphabetical order under their properly classified business headings; together with the names of nationally advertised brands and trade-marked articles, with the name and address of the local distributor or agent.

● Indicates Nationally Advertised Brands.

Pictures that tell the story

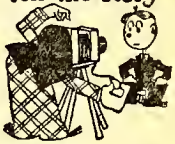

Baldwin-Gillespie Studio

●

Portraits

●

Commercial

●

Wedding Parties

●

PHONE 1209

110 W. 5TH ST.

McMillan's Drug Store

PRESCRIPTION DRUGGISTS

Cosmetics ● Fountain Pens ● Candies

313 ELM ST. PHONE 75

HELMS JEWELRY CO. ★ Diamonds ★ Watches ★ China ★ Crystal

Terms ● 316 ELM ST.

LUMBERTON ICE & FUEL CO. ● Phone . . . 34

"EVERYTHING TO BUILD ANYTHING"
WHITING BUILDING SUPPLIES
Roofing ● DuPont Paint ● Insulation
102-104 E. 1ST PHONE 500

Accountants and Auditors
Douglas S Preston 206-10 McLean
Maddry Wm T McLeod Bldg

Acetylene Welding
BRAYAN'S REPAIR SHOP, Fayetteville hwy

Adding Machine Dealers and Repairers
BUSINESS EQUIPMENT CO, 402 N Chestnut

● Adding Machines
ALLEN R C—Robeson Office Supplies, 111 N Elm
VICTOR—Business Equipment Co, 402 N Chestnut

Agricultural Implements and Supplies
BULLARD IMPLEMENT CO, 214 E 3d
LUMBERTON IMPLEMENT CO INC, 324-26 E 4th

● Air Conditioning Units
CHRYSLER—Robeson Sales Corp, 210-18 E 4th
LENNOX — T R Driscoll Sheet Metal Works, 306 N Walnut

Airplanes Sales and Service
Barnes Aircraft Lumberton Municipal Airport

Airports
Lumberton Municipal Airport Rowland rd RD 3

PHONE
9145
●
MOORE'S
TAXI
Prompt,
Courteous
Service
●
PHONE
9145

Apartment Buildings
Barnes Apartments 1109 N Chestnut
Breece Apartments 408 N Walnut
Clinton Apartments 906-08 N Water and 109 W 10th
Cooper Apartments 409 E 19th
McLean Apartments 225 E 5th
MAGNOLIA COURTS INC, (ofc) 311 McLean Bldg
Norment Apartments 102-04 W 9th
Snows Apartment 1808 N Pine

Architects
IVEY HOLLIS L, 3d flr McLean Bldg, 203 N Elm

Armories
State Guard Armory 1106-10 N Cedar

Associations and Clubs
AMERICAN RED CROSS ROBESON COUNTY CHAPTER, 110 E 3d
Carolina Motor Club 204 N Elm
Lumberton Business & Professional Women's Club Lorraine Hotel
LUMBERTON CHAMBER OF COMMERCE & AGRICULTURE INC, 112 E 4th
Lumberton Junior Chamber of Commerce Lorraine Hotel
Lumberton Kiwanis Club Lorraine Hotel
Lumberton Lions Club Lorraine Hotel
Lumberton Post No 42 American Legion 401 Water

LUMBERTON'S LEADING DEPARTMENT STORE
BELK-HENSDALE
One-Stop Shopping Center
305-307 ELM PHONE 194

THE LUMBERTON VOICE *One of Robeson County's Hometown Newspapers* PHONE 624
Also: Red Springs Citizen ★ Fairmont Times-Messenger ★ Pembroke Progress ★ Maxton Scottish Chief

Scarborough Builders' Supply Co. ● COMPLETE BUILDING SUPPLIES ● PHONE 1144

"PUT YOUR DUDS IN OUR SUDS"

Lumberton Family Laundry & Dry Cleaners

Laundering and Stretching Curtains a Specialty

COR. 1ST and CHESTNUT PHONE 377

Assns & Clubs—contd

Lumberton Tobacco Board of Trade 204 Linkhaw Bldg

Lumberton Rotary Club Lorraine Hotel

Robeson County Medical Society Lorraine Hotel

Attorneys-at-Law
(See Also Lawyers)

BIGGS I MURCHISON, 2d flr Scottish Bk Bldg

BRITT CASWELL P, 305 Scottish Bk Bldg

McLEAN J DICKSON, Natl Bk Bldg

McLEAN & STACY, Natl Bk Bldg

McNEILL FRANK, 302 Scottish Bk Bldg

McNEILL THOS A, 303 Scottish Bk Bldg

PAGE ELLIS E, 2d flr McLeod Bldg, 431 N Elm

STACY HORACE E, Natl Bk Bldg

Automobile Accessories and Supplies—Ret

ALL AMERICAN SERVICE CENTER, 201-03 N Chestnut

Auto Parts & Accessories Co Inc 115-17 W 5th

BARNES MOTORS, 112 W 6th

BULLARD MOTOR CO INC, 212-16 E 3d

COMMUNITY MOTOR CO INC, 110-14 W 2d

DAVIS MOTOR CO, 201-03 W 2d

Economy Auto Supply 204 S Elm

EDMUND MOTORS INC, 101-05 N Elm

It Pays to Build With THE BEST

Robeson Building Supply Co., Inc.

PAINTS
ROOFING
Insulation
LUMBER
Millwork

PHONE 1233

17TH ST. and Elizabethtown Hwy.

FIRESTONE HOME & AUTO SUPPLIES, 507-09 N Elm

Goodrich Co The 204 N Elm

HOOD MOTORS INC, 116-26 W 2d

McLEOD MOTORS INC, 217-19 E 2d

ROBESON MOTORS, Maxton rd

Western Auto Associate Store 314 N Elm

Automobile Body and Fender Work

BULLARD MOTOR CO INC, 212-16 E 3d

COMMUNITY MOTOR CO INC, 110-14 W 2d

EDMUND MOTORS INC, 101-05 N Elm

Gray's Auto Body Repairing 306 E 2d

HOOD MOTORS INC, 116-26 W 2d

McLEOD MOTORS INC, 217-19 E 2d

NORMENT MOTOR CO INC, 120-22 W 5th

ROBESON MOTORS, Maxton rd

Automobile Dealers—Commercial Cars and Trucks

ROBESON MOTORS, Maxton rd

Automobile Dealers—Passenger Cars

BARNES MOTORS, 112 W 6th

BULLARD MOTOR CO INC, 212-16 E 3d

COMMUNITY MOTOR CO INC, 110-14 W 2d

ROBESON AUTO FINANCE CORP.

Financing ● AUTO LOANS ● Re-financing

211 ELM, Second Floor ● PHONE 744 LOANS

HELMS JEWELRY CO. ★ Diamonds ★ Watches ★ China ★ Crystal

Terms ● 316 ELM ST.

LUMBERTON ICE & FUEL CO. • Phone . . . 34

COMPLETE HOME FURNISHINGS
SHAW FURNITURE COMPANY
Radios • Electrical Appliances • Floor Covering
119-21 W. 2ND ST. PHONE 713

Auto Dlrs—Pass Cars—contd
DAVIS MOTOR CO, 201-03 W 2d
EDMUND MOTORS INC, 101-05 N Elm
HOOD MOTORS INC, 116-26 W 2d
McLEOD MOTORS INC, 217-19 E 2d
NORMENT MOTOR CO INC, 120-22 W 5th
ROBESON MOTORS, Maxton rd

Automobile Dealers—Used Cars
BARNES MOTORS, 112 W 6th
BULLARD MOTOR CO INC, 212-16 E 3d
COMMUNITY MOTOR CO INC, 110-14 W 2d
DAVIS MOTOR CO, 201-03 W 2d
EDMUND MOTORS INC, 101-05 N Elm
Freeman Motor Co 124-28 W 5th
Freeman & Clegg 211 E 2d
Gray's Auto Sales 401-03 E 2d
HOOD MOTORS INC, 116-26 W 2d
Lee Motors Inc 1002 E 2d
Maples Motor Co 109-07 W 2d
McLEOD MOTORS INC, 217-19 E 2d
NORMENT MOTOR CO INC, 120-22 W 5th
ROBESON MOTORS, 517-19 N Elm
Stallings Auto Sales E 6th cor N Chestnut

Automobile Financing
LUMBER RIVER DISCOUNT CO, 102 S Elm
NATIONAL BANK OF LUMBERTON THE, 221 N Elm

WE CLEAN IT CLEAN
Lumberton DURA Cleaners
On the Spot Cleaning
•
RUGS
CARPETS
Upholstered Furniture
•
PHONE 888-J
114 W. 4TH ST.

ROBESON AUTO FINANCE CORP, 211 N Elm

Automobile Glass Installation
A & M Body & Glass Shop Maxton rd RD 4

Automobile Painters
BULLARD MOTOR CO INC, 212-16 E 3d
COMMUNITY MOTOR CO INC, 110-14 W 2d
HOOD MOTORS INC, 116-26 W 2d
NORMENT MOTOR CO INC, 120-22 W 5th

• Automobile Parts
FORD — Norment Motor Co Inc, 120-22 W 5th
STUDEBAKER—Robeson Motors, Maxton rd

Automobile Parts Dealers
Mac's of Lumberton 123 W 2d
Smith A L & Sons 115 W 2d
Southern Bearings & Parts Co 116 W 3d

Automobile Parts—Wholesale
MacMillan & Cameron Co 109 E 3d

Automobile Refinancing
LUMBER RIVER DISCOUNT CO, 102 S Elm
ROBESON AUTO FINANCE CORP, 211 N Elm

"FOR FAVORITE FEMININE FASHIONS"
Fleishman's
Dresses - Coats - Suits - Sportswear - Lingerie
317 ELM ST. PHONE 253

THE LUMBERTON VOICE *One of Robeson County's Hometown Newspapers* PHONE 624
Also: Red Springs Citizen ★ Fairmont Times-Messenger ★ Pembroke Progress ★ Maxton Scottish Chief

Scarborough Builders' Supply Co. • COMPLETE BUILDING SUPPLIES • PHONE 1144

Welch's Jewelry Store • CONVENIENT TERMS
EXPERT WATCH REPAIRING • DIAMONDS
210 North Chestnut St. PHONE 1242

Automobile Repairers

BARNES MOTORS, 112 W 6th
Britt & Prevatte Garage 205 N Walnut
Bryan's Garage Wilmington hwy RD 5
BULLARD MOTOR CO INC, 212-16 E 3d
COMMUNITY MOTOR CO INC, 110-14 W 2d
DAVIS MOTOR CO, 201-03 W 2d
EDMUND MOTORS INC, 101-05 N Elm
Hedgpeth's Garage 127 W 2d
HOOD MOTORS INC, 116-26 W 2d
Joe's Auto Service 205 N Chippewa
Johnson Body Shop © E Elizabethtown rd
Mac's Body Shop Fayetteville hwy
McKee's Garage © Fairmont rd RD 3
McLEOD MOTORS INC, 217-19 E 2d
NORMENT MOTOR CO INC, 120-22 W 5th
O K Service Maxton rd
Old Foundry Motor Co Maxton rd RD 4
RICHARDSON - NORRIS GARAGE, Maxton rd RD 4
ROBESON MOTORS, Maxton rd
Sessoms Garage Wilmington hwy RD 5
Smith Garage © Powell av RD 3

Automobile Washing and Polishing

ALL AMERICAN SERVICE CENTER, 201-03 N Chestnut

McIntyre & Goodwin
"The Feeds to Fit Your Needs"
Baby Chicks
Poultry Supplies
FEEDS
SEEDS
and
Cure-All
Tobacco
Curers
PHONE
772-W
416
CHESTNUT

Automobile Wrecker Service

BULLARD MOTOR CO INC, 212-16 E 3d
COMMUNITY MOTOR CO INC, 110-14 W 2d
HOOD MOTORS INC, 116-26 W 2d
NORMENT MOTOR CO INC, 120-22 W 5th

• Automobiles

CHEVROLET—Bullard Motor Co Inc, 212-16 E 3d
CHRYSLER—McLeod Motors Inc, 217-19 E 2d
DeSOTO — Edmund Motors Inc, 101-05 N Elm
DODGE—Hood Motors Inc, 116-26 W 2d
FORD—Norment Motor Co Inc, 120-22 W 5th
FRAZER—Davis Motor Co, 201-03 W 2d
KAISER—Davis Motor Co, 201-03 W 2d
OLDSMOBILE — Barnes Motors, 112 W 6th
PLYMOUTH — Edmund Motors Inc, 101-05 N Elm
PLYMOUTH — Hood Motors Inc, 116-26 W 2d
STUDEBAKER—Robeson Motors, Maxton rd

Baby Chick Dealer

McINTYRE & GOODWIN INC, 414-16 N Chestnut

Bakers

Clifton Baking Co E 2d
Lumberton Bakery 211 N Chestnut

Griffon Mens Clothes
Sugar's Men's Shop
Botany "500" Suits
Dobbs Hats • Nunnbush Shoes
321 N. ELM Arrow and Manhattan Shirts PHONE 668

HELMS JEWELRY CO. ★ Diamonds ★ Watches ★ China ★ Crystal
Terms • 316 ELM ST.

LUMBERTON ICE & FUEL CO. • Phone . . . 34

EDMUND MOTORS, INC.
DE SOTO — PLYMOUTH
Sales and Service
N. ELM near 2ND PHONE 890

Banks

NATIONAL BANK OF LUMBERTON THE, 221 N Elm
SCOTTISH BANK THE, 320 N Chestnut

Barbers

Americo Barber Shop 302 E 2d
Caldwell Barber Shop 107 E 2d
Lorraine Barber Shop 117 E 4th
Lumberton Barber Shop 110 W 4th
McRae Sandy © 303 Fairmont rd
Powell's Barber Shop © 608 Fairmont rd
Prevatte Barber Shop 110 E 3d
Prevatte Barber Shop 109 W 4th
Rogers Barber Shop 505 N Elm
Tri City Barber Shop © E Elizabethtown rd
Wigwam Barber Shop Maxton rd

• Batteries

DELCO — Community Motor Co Inc, 110-14 W 2d
DOUGLAS—All American Service Center, 201-03 N Chestnut
EXIDE — All American Service Center, 201-03 N Chestnut
FIRESTONE—Firestone Home & Auto Supplies, 507-09 N Elm
PURE—Hood Motors Inc Service Station, 126 W 2d

Battery Dealers and Service

Battery Recharging

RICHARDSON - NORRIS GARAGE, Maxton rd RD 4
ALL AMERICAN SERVICE CENTER, 201-03 N Chestnut

GROWING GREATER WITH LUMBERTON

WTSB

WTSB
1340 On Your Dial
250 Kilowatts

Beauty Shops

Beau-Nette Beauty Shop 216-18 McLean Bldg
Beauty Box The 404 N Walnut
Carolina Beauty Shoppe 315 E 15th
Collins Department Store Beauty Shop 206-12 N Elm
Duchess Beauty Shop 409 N Elm
East Lumberton Beauty Shop Seaboard av (M M)
Kate's Beauty Nook © E Elizabethtown rd
Lumberton Beauty Shoppe 403 N Elm
Milady Beauty Shop Johnson Bldg
Peggy's Beauty Salon E 6th cor N Chestnut
Reid's Beauty Salon © 608 Fairmont rd RD 3

Beer—Retail

Bennie's Beer Parlor © Larkins RD 3
Teet's Beer Parlor © Fairmont rd RD 3
Whiffenpoof Bar 120 W 4th

Beer Wholesale

Tyson Beverage Co 106-08 E 1st

• Beverages

COCA COLA — Lumberton Coca Cola Bottling Co Inc, 201 S Cedar

Bicycle Dealers

SELLERS SPORTING GOODS, 404 N Chestnut

PHONE 424
HEDGPETH PHARMACY
REGISTERED PHARMACISTS
Drug Sundries - Cosmetics - Fountain
119 E. 4TH (COR. CHESTNUT)
PHONE 425

THE LUMBERTON VOICE *One of Robeson County's Hometown Newspapers* PHONE 624
Also: Red Springs Citizen ★ Fairmont Times-Messenger ★ Pembroke Progress ★ Maxton Scottish Chief

Scarborough Builders' Supply Co. ● COMPLETE BUILDING SUPPLIES ● PHONE 1144

Welsh Brothers
THE HOME OF GENERAL ELECTRIC PRODUCTS
Ranges • Radios • Washers • Delco Pumps
GE Refrigerators • Superfex Oil Burners
412 N. CHESTNUT PHONE 420

Billiards
Recreation Parlor 407 N Elm
South Side Inn © 504 Fairmont rd RD 3

Blacksmiths
Strickland & Locklear Maxton rd

Blueprint Service
IVEY HOLLIS L, 316 McLean Bldg, 203 N Elm

Boarding Houses
McNeill Elma S Mrs 312 E 2d
Scarboro Fleta H Mrs 307 E 2d
Springs Jas © 103 Branch Qtrs

Bottled Gas—Retail
HUMPHREY'S HOME APPLIANCES INC, 521 N Elm
WELSH BROS, 412 N Chestnut

Bottlers—Carbonated Beverage
LUMBERTON COCA COLA BOTTLING CO INC, 201 S Cedar
Royal Crown Bottling Co 1104 E 2d

Bowling Alleys
Lumberton Bowling Center 219 N Chestnut
ROBESON BROADCASTING CORP, 112 W 5th

Builders' Hardware Dealers
ROBESON BUILDING SUPPLY CO INC, Elizabethtown rd at 17th
SCARBOROUGH BUILDERS SUPPLY CO, N Pine extd
WHITING BUILDING SUPPLIES INC, 102-04 E 1st

Efird's Department Store
●
CORRECT MERCHANDISE AT LOW COST
●
PHONE 188

Building and Loan Association
ROBESON BUILDING & LOAN ASSN, 2d flr Scottish Bk Bldg

Building Materials and Supplies
CALDWELL S F & CO, 216 N Pine
LUMBERTON TRADING CO INC, N Chestnut and E 1st
ROBESON BUILDING SUPPLY CO INC, Elizabethtown rd at 17th
SCARBOROUGH BUILDERS SUPPLY CO, N Pine extd
WHITING BUILDING SUPPLIES INC, 102-04 E 1st

Buildings—Office and Public
Britt Building 409 N Elm
Carolina Theatre Building 114 E 4th
City Hall 112-14 N Elm
Federal Building 610 N Elm
Johnson Building 503 N Elm
Linkhaw Building 205 E 4th
McAllister Building 417 N Elm
McIntyre Building 420 N Chestnut
McLean Building 203-05 N Elm
McLeod Bldg 431 N Elm
Voice Building 210 N Chestnut

Burial Associations
Biggs Mutual Burial Assn Inc 302 N Chestnut
McMillan Burial Assn © 1302 Fairmont rd
Robeson - Bladen Mutual Funeral Assn 605 N Elm
Shaw's Burial Assn © 402 Fairmont rd RD 3

WALK A BLOCK AND SAVE THE DIFFERENCE
McDuffie Furniture Co., Inc.
MAKE YOUR OWN TERMS
418 N. Chestnut St. (Behind Court House) Phone 62

HELMS JEWELRY CO. ★ Diamonds ★ Watches ★ China ★ Crystal
Terms • 316 ELM ST.

LUMBERTON ICE & FUEL CO. • Phone . . . 34

ROBESON HARDWARE, INC.
The Complete Hardware Store
213 ELM ST. PHONE 893

Bus Lines
Greensboro - Fayetteville Bus Lines 301 E 2d
Queen City Coach 301 E 2d

Bus Stations
Lumberton Coach Co Inc 215-21 E 4th
Queen City Coach Co 301 E 2d

Buttermilk Dealers
LUMBERTON DAIRIES INC, 1901 N Pine

Cafes
(See Also Restaurants)

• Cameras
EASTMAN — Hughes Camera Store, 314 N Elm

Cameras Dealers
HUGHES CAMERA STORE, 314 N Elm

• Candies
WHITMAN'S — McMillan's Drug Store, 313 N Elm

Candy Retail
JOHNSON'S DRUG STORE, 318 N Elm
McMILLAN'S DRUG STORE, 313 N Elm

Carbonated Beverages—Distributors
Spur Bottling Co 507 E 1st

PHONE
9144
•
Yellow Cab Co.
TAXI
Prompt, Courteous Service
•
PHONE
9144

• Cedar Chests
LANE—McDuffie Furniture Co Inc, 418 N Chestnut

Cemeteries
Lumberton City Cemetery 603-11 E 5th
Meadow Brook Cemetery Fayetteville hwy
New Hollywood Cemetery Wilmington hwy RD 5

• China
HAVILAND — Helms Jewelry Co, 316 N Elm

China & Glassware Dealers
HELMS JEWELRY CO, 316 N Elm

Chiropractors
FORD ALVA G, 201-03 McLean Bldg, 203 N Elm

Chocolate Milk
LUMBERTON DAIRIES INC, 1901 N Pine

Carpet and Rug Cleaners
LUMBERTON DURACLEANERS, 114 W 4th
LUMBERTON FAMILY LAUNDRY & DRY CLEANERS, 102 S Chestnut
WILLIAMS LAUNDRY & DRY CLEANERS, 1108 N Pine

• Carpets and Rugs
SMITH ALEX — McDuffie Furniture Co Inc, 418 N Chestnut

DOUGLAS MUSIC SHOP
Sheet Music • RCA Victor Records
Radios and Record Players
118 W. 3RD ST. PHONE 592-W

Scarborough Builders' Supply Co. ● COMPLETE BUILDING SUPPLIES ● PHONE 1144

Robeson Sales Corp.

COMPLETE HEATING AND PLUMBING SERVICE
Electrical Appliances ● Commercial Refrigeration
210-218 E. 4TH PHONE 953

AIRTEMP

Cash Registers Dealers and Repairers

National Cash Register Co The 502 E 2d

Churches—Adventist

Seventh Day Adventist Church © 609 Fairmont rd

Churches—Baptist

East Lumberton Old Whiteville rd
First 606 N Walnut
First © 504 W 2d
Free Will E 1st nr Seneca
New Bethel © Noir
North Lumberton Carthage rd
Sandy Grove © 1019 Fairmont rd RD 3
South Chestnut Mission French Qtrs

Churches—Catholic

St Francis 510 E 5th
St Madeleine Sophie Mission E Elizabethtown rd

Churches—Christian

First 200 W 15th

Churches—Episcopal

Trinity 1202 N Chestnut

Churches—Holiness

Bible Church of God 510 N Brooklyn
Fire Baptize 912 Coree
House of Prayer Fairmont rd RD 3
Mount Sinai Biggs rd RD 3

DRINK

Coca-Cola

In

Bottles

"It's the Real Thing"

Churches—Jewish

Lumberton Hebrew Congregation 120 W Elizabthetown rd

Churches—Methodist

East Lumberton Park av (M M) cor Orange
Chestnut Street 704-06 N Chestnut
Mt Olive © 403 E Elizabthtown rd
Mt Pleasant A M E Zion © 702-06 E 11th

Churches—Non-denominational

Christian Missionary Alliance Tabernacle The 112 W Elizabethtown rd
Gospel Tabernacle Carolina (E L)

Churches—Presbyterian

Bethany © 700 E Elizabtehtown rd
First 1002 N Chestnut

City Directory—Publishers

BALDWIN DIRECTORY CO INC, 125 Meeting Charleston S C

Clergymen

Alexander Robt L (Presbyterian) 207 E 10th
Bonner John H (Episcopal) 1109 N Chestnut
Branch D W 108 W Elizabethtown rd
Durham Chas H (Baptist) 306 E 6th
Goodwin Justin (Catholic) E Elizabethtown rd

LUMBERTON PERSONAL LOANS

Personal - G. I. - F. H. A. Loans
LOANS UP TO $50.00 ON AUTOS AND ELECTRICAL APPLIANCES
314 McLEAN BLDG. PHONE 650

HELMS JEWELRY CO. ★ Diamonds ★ Watches ★ China ★ Crystal
Terms ● 316 ELM ST.

LUMBERTON ICE & FUEL CO. • Phone . . . 34

GIVE A LASTING GIFT . . .
The Jewel Shop
DIAMONDS • WATCHES • SILVERWARE
PHONE 1185-W 429 ELM ST.

Clergymen—contd
Hayswood John H © (Presbyterian) Willow
Hedgpeth Ipp P (Baptist) 407 E 8th
Hendricks Harris L (Methodist) 209 E 7th
Hester Floyd (Holiness) 912 Coree
Johnson Albert S (Holiness) Maxton rd RD 4
Lewis Bailey C (Baptist) 806 E 5th
Mason A L © (Baptist) Biggs rd
McLamb M D (Methodist) 902 N Pine
Paul E A (Baptist) Old Whiteville rd
Pittman Mack C © (Baptist) Fairmont rd
Quick Errett B (Christian) 414 Carthage rd
Sharpe Ralph D © (Methodist) 1104 E Elizabethtown rd
Smith Jas © (Holiness) 307 Fairmont rd
Wallace Geo H (Baptist) 1003 Glenn

• Clocks

SETH - THOMAS—A J Holmes Jeweler, Carolina Theatre Bldg

Clothes—Cleaners and Pressers

BYRD'S MODERN CLEANERS, Wilmington hwy
City Cleaners & Dyers 112 W 3d
Lumberton Dry Cleaning Co 125 W 4th

BRYAN'S REPAIR SHOP
J. Lewis Bryan
•
Electric and Acetylene Welding and Burning
•
Steel Fabrication
Trucks
Bodies
Trailers
•
PHONE 618-J
•
Fayetteville Highway

LUMBERTON FAMILY LAUNDRY & DRY CLEANERS, 102 S Chestnut
Pope's Cleaners © 501 W 2d
Sanitary Dry Cleaners Fairmont rd
Stephens Cleaners Elizabethtown rd RD 1
WILLIAMS LAUNDRY & DRY CLEANERS, 1108 N Pine

Clothing Dealers—Infants and Children

IDEAL DRESS SHOP INC, 302 N Elm
Tot Shop 115 E 4th

Clothing Dealers—Men's and Boy's

COLLINS DEPARTMENT STORE INC, 206-12 N Elm
DORSET'S INC, 116 W 4th
EFIRD'S DEPARTMENT STORE, 306-08 N Elm
LENNON'S MEN'S STORE INC, 315 N Elm
PENNEY J C CO INC, 215 N Elm
RAYLASS DEPARTMENT STORE, 406-10 N Elm
SUGAR'S MEN'S SHOP, 321 N Elm

Clothing Dealers—Second Hand

Lumberton Bargain Store 113 W 5th

Clothing Dealers—Women's and Misses'

BELK-HENSDALE CO, 305-07 N Elm

ONE OF THE MOST MODERN PORTRAIT STUDIOS IN LUMBERTON
HUGHES STUDIO & CAMERA STORE
COMMERCIAL AND PORTRAIT PHOTOGRAPHERS
EASTMAN CAMERAS AND SUPPLIES
Phone 145-W Second Floor — 314 Elm St.

THE LUMBERTON VOICE *One of Robeson County's Hometown Newspapers* PHONE 624
Also: Red Springs Citizen ★ Fairmont Times-Messenger ★ Pembroke Progress ★ Maxton Scottish Chief

Scarborough Builders' Supply Co. ● COMPLETE BUILDING SUPPLIES ● PHONE 1144

ONE WOMAN TELLS ANOTHER . . .
ABOUT LUMBERTON'S SMARTEST SHOP FOR WOMEN
Ideal Dress Shop, Inc.
302 N. ELM PHONE 46

Clothing Dlrs—contd
Cato's 401 N Elm
COLLINS DEPARTMENT STORE INC, 206-12 N Elm
Darling Shop 309 N Elm
DORSET'S INC, 116 W 4th
EFIRD'S DEPARTMENT STORE, 306-08 N Elm
FLEISHMAN'S, 317 N Elm
IDEAL DRESS SHOP INC, 302 N Elm
Polly Ann Shop 411 N Elm
RAYLASS DEPARTMENT STORE, 406-10 N Elm

● **Clothing—Men's**

BELMONT—Dorset's Inc, 116 W 4th
BOTANY 500 — Sugar's Men's Shop, 321 N Elm
PALM BEACH — Sugar's Men's Shop, 321 N Elm

Coal Dealers—Retail

FRENCH - ALLEN FUEL CO, 104 S Elm
LUMBERTON ICE & FUEL CO, 903 E Elizabethtown rd

Coffee Wholesale

Lumberton Coffee Co 301 Sycamore

Commercial Photographers

BALDWIN - GILLESPIE STUDIO, 110 W 5th
HUGHES STUDIO THE, 314 N Elm

STUDEBAKER
Robeson Motors
SALES and SERVICE
USED CARS
All Makes
Simplex Servi-Cycle Sales
●
PHONE
959
Used Cars 843
COR. PINE and 4TH STS.

● **Commercial Refrigeration Equipment**
McCRAY—Robeson Sales Corp, 210-18 E 4th

Concrete Products Manufacturers
CONCRETE SERVICE CORP, (ofc) N Pine extd
Landis Concrete Products Co Maxton rd RD 4

Confectioners—Retail
Barnhill Confectionery © Fairmont rd RD 3
Honey Dew Soda Shop 113 E 4th
Lewis Inn © Canal
Lumbee Soda Shop Maxton rd RD 4
Scotty's Milk Shakes Maxton rd
Snow's Confectionery 1804 N Pine
Whimpy's Place Maxton rd
Wilson Grill Wilmington hwy RD 5
Zanzibar The © RD 3

Contractors—Air Conditioning

DRISCOLL T R SHEET METAL WORKS, 306 N Walnut
ROBESON SALES CORP, 210-18 E 4th

Contractors—Building and General

BALLOU CONSTRUCTION CO, 1603 McMillan av
Parnell T A 120 W 3d
Southeastern Construction Co 301 Chippewa
Lyles Construction Co Maxton rd RD 4

PHONE 887 ● **BOTTLED GAS** ● PHONE Night 810
COMPLETE BOTTLED GAS SERVICE ● GAS AND ELECTRICAL APPLIANCES
HUMPHREY'S HOME APPLIANCES, INC.
521 N. ELM AT 6TH ST.

HELMS JEWELRY CO. ★ Diamonds ★ Watches ★ China ★ Crystal
Terms ● 316 ELM ST.

LUMBERTON ICE & FUEL CO. • Phone . . . 34

THE HOME OF DISTINCTIVE PRINTING
FREEMAN PRINTING CO.
Printing • Binding • Ruling
PHONE 104 Office Supplies 114 W. 5TH ST.

Contractors—Heating
DRISCOLL T R SHEET METAL WORKS, 306 N Walnut
ROBESON SALES CORP, 210-18 E 4th

Contractors—Plumbing
Cranfill Paul Plumbing & Heating 1109 Cedar
Lamb Raymond C & Son 104 S Chestnut
ROBESON SALES CORP, 210-18 E 4th

Contractors—Roofing
DRISCOLL T R SHEET METAL WORKS, 306 N Walnut
Goodyear-York Roofing Co 509 E 2d

• Cosmetics
YARDLEY — McMillan's Drug Store, 313 N Elm

Cosmetics—Retail
HEDGPETH PHARMACY, 119 E 4th
JOHNSON'S DRUG STORE, 318 N Elm
MODERN PHARMACY CO INC, 214 N Elm
McMILLAN'S DRUG STORE, 313 N Elm

Cottage Cheese
LUMBERTON DAIRIES INC, 1901 N Pine

Cotton Brokers and Buyers
Livermore Cotton Co 401 E 1st

Collins Dept. Store
Inc.
•
GOOD QUALITY
CORRECT STYLES
LOW PRICES
•
PHONE 458
206-12
N. ELM

Cotton Ginners and Balers
Modern Gin System 310 E 24th

Cotton Goods—Manufacturers
Mansfield Mills Inc end Dresden av (M M)

Cotton Warehouses
National Warehouse Inc E 1st nr Pine

Curtain and Drapery Cleaners
LUMBERTON FAMILY LAUNDRY & DRY CLEANERS, 102 S Chestnut
WILLIAMS LAUNDRY & DRY CLEANERS, 1108 N Pine

Curtains and Draperies—Retail
Curtain Rod The 523 E 16th

Dairies
Hargrave Daisy Maxton rd RD 4
LUMBERTON DAIRIES INC, 1901 N Pine
Robeson Dairies Inc E Elizabethtown rd

Dance Studios and Teachers
Baker June Holze School of Dance 208 E 24th

Dental Laboratories
Witt Dental Laboratory McLeod Bldg

Dentists
King David D 314 N Elm
King David D Jr 314 N Elm
McKaughan Gates 3d flr Carolina Theatre Bldg

RICHARDSON & NORRIS GARAGE
GENERAL AUTOMOTIVE REPAIRING
Tires • Batteries • Gas
¼ MILE ON HWY. 74 PHONE 467-J

THE LUMBERTON VOICE *One of Robeson County's Hometown Newspapers* PHONE 624
Also: Red Springs Citizen ★ Fairmont Times-Messenger ★ Pembroke Progress ★ Maxton Scottish Chief

Scarborough Builders' Supply Co. • COMPLETE BUILDING SUPPLIES • PHONE 1144

Firestone HOME & AUTO SUPPLIES
W. H. FITTS — Owners — W. V. LEMMOND
509 ELM Home Owned PHONE 853
TIRES • TUBES • RADIOS • WASHERS • ELECTRICAL APPLIANCES

Dentists—contd
McLean Graham 319 N Elm
Moore L J Jr Johnson Bldg
Osborne Colin P Jr McLeod Bldg
Smith C I © Fairmont rd RD 3
Townsend Murphy F 306-07 Scottish Bk Bldg

Department Stores
BELK-HENSDALE CO, 305-07 N Elm
Collins Department Store 206-12 N Elm
EFIRD'S DEPARTMENT STORE, 306-08 N Elm
McLellan Stores Co 207-09 N Elm
PENNEY J C CO INC, 215 N Elm
RAYLASS DEPARTMENT STORE, 406-10 N Elm
Rose's 5c 10c & 25c Stores 218-22 N Elm
Schaeman M Department Store 312 N Elm
Weinstein A & Sons 402-04 N Elm
Wood's 5c & 10c Stores Inc 301-03 N Elm

• Diamonds
COLUMBIA—The Jewel Shop, 429 N Elm
HEARTS DESIRE—Welch's Jewelry Store, 210 N Chestnut

Diamonds and Precious Stones
HELMS JEWELRY CO, 316 N Elm
HOLMES A J JEWELER, Carolina Theatre Bldg
JEWEL SHOP THE, 429 N Elm
WELCH'S JEWELRY STORE, 210 N Chestnut

Thompson Electric Co. OF LUMBERTON, INC.
• West 5th Street Lumberton •
PHONE 390
Frigidaire Electric Refrigerators and Ranges
ELECTRIC APPLIANCES FIXTURES WIRING Service

Dining Rooms
LORRAINE HOTEL, 409 N Chestnut

Directory Publishers
BALDWIN DIRECTORY CO INC, 125 Meeting Charleston S C

Doughnut Shops
Doughnut Shop 906 N Pine

• Dresses—Women's
DORIS DODSON — Fleishman's, 317 N Elm
JONATHAN LOGAN — Dorset's Inc, 116 W 4th

Dressmakers
Allen Cathryn Mrs 508 Carthage rd
Blanton Nancy Mrs Wilmington hwy RD 5
Inman Hettie V © 912 Fairmont rd
Powers Mary M 111 E 3d
Williams Cattie B Mrs 403 N Elm

Drug Sundries
HEDGPETH PHARMACY, 119 E 4th
JOHNSON'S DRUG STORE, 318 N Elm
McMILLAN'S DRUG STORE, 313 N Elm
MODERN PHARMACY CO INC, 214 N Elm

Druggists—Retail
HEDGPETH PHARMACY, 119 E 4th

A. J. HOLMES, Jeweler
REGISTERED JEWELER AMERICAN GEM SOCIETY
AN INTERNATIONAL ORGANIZATION OF DEPENDABLE JEWELERS
Carolina Theatre Bldg. Lumberton, N. C.

HELMS JEWELRY CO. ★ Diamonds ★ Watches ★ China ★ Crystal
Terms • 316 ELM ST.

LUMBERTON ICE & FUEL CO. • Phone . . . 34

PRESCRIPTION SPECIALISTS
JOHNSON'S DRUG STORE
Drugs • Cosmetics • Sundries • Fountain
PHONE 26 Delivery Service 318 N. ELM, COR. 4TH

Druggists—Ret—contd
JOHNSON'S DRUG STORE, 318 N Elm
Lumberton Drug Co 419-21 N Elm
McMILLAN'S DRUG STORE, 313 N Elm
MODERN PHARMACY CO INC, 214 N Elm
Sanford Drug Co 221 N Chestnut

Dry Cleaners
BYRD'S MODERN CLEANERS, Wilmington hwy
LUMBERTON FAMILY LAUNDRY & DRY CLEANERS, 102 S Chestnut
WILLIAMS LAUNDRY & DRY CLEANERS, 1108 N Pine

Dry Goods
COLLINS DEPARTMENT STORE INC, 206-12 N Elm
LUMBERTON TRADING CO INC, N Chestnut and E 1st

Dyers
LUMBERTON FAMILY LAUNDRY & DRY CLEANERS, 102 S Chestnut

Electric Appliance Repairing
Ralph's Appliance Service 308 W 17th

• Electric Refrigerators
G E—Welsh Bros, 412 N Chestnut
FRIGIDAIRE — Thompson Electric Co of Lumberton Inc, 108 W 5th
NORGE—Jack Pait Furniture Co, 206-08 N Chestnut

McLEOD MOTORS
— INC. —
Chrysler
Sales and Service
REPAIRS
Auto Parts and Accessories
•
PHONE
919
217-19
E. 2ND ST.

Electric Welding
BRYAN'S REPAIR SHOP, Fayetteville hwy

Electrical Appliances and Supplies
BLACKMON FURNITURE STORE, 211 E 4th
CALDWELL S F & CO, 216 N Elm
Carr Electric Co 222 E 4th
FIRESTONE HOME & AUTO SUPPLIES, 507-09 N Elm
HUMPHREY'S HOME APPLIANCES INC, 521 N Elm
Jackson-Bryan Appliance 207 E 4th
LUMBERTON TRADING CO INC, N Chestnut and E 1st
McDUFFIE FURNITURE CO INC, 418 N Chestnut
MODERN FURNITURE CO, 517 N Elm
PAIT JACK FURNITURE CO, 206-08 N Chestnut
ROBESON SALES CORP, 210-18 E 4th
SHAW FURNITURE CO, 119-21 W 2d
THOMPSON ELECTRIC CO OF LUMBERTON INC, 108 W 5th
WELSH BROS, 412 N Chestnut

Electrical Fixtures & Supplies
THOMPSON ELECTRIC CO OF LUMBERTON INC, 108 W 5th

Evening Dresses Cleaned
BYRD'S MODERN CLEANERS, Wilmington hwy

BRANCH'S TRANSFER
LOCAL AND LONG DISTANCE HAULING
PETROLEUM TRANSPORTATION SERVICE
MAXTON ROAD PHONE 697

THE LUMBERTON VOICE *One of Robeson County's Hometown Newspapers* PHONE 624
Also: Red Springs Citizen ★ Fairmont Times-Messenger ★ Pembroke Progress ★ Maxton Scottish Chief

Scarborough Builders' Supply Co. • COMPLETE BUILDING SUPPLIES • PHONE 1144

McCormick-Deering

'GOOD EQUIPMENT MAKES A GOOD FARM BETTER'
Lumberton Implement Co., Inc.
McCORMICK-DEERING FARM EQUIPMENT
TRACTORS AND INTERNATIONAL TRUCKS
E. 4th at Pine St. • Phones 236, Service 263

International Trucks

Express Companies
Railway Express Agency Inc 100 S Elm

Farm Machinery
LUMBERTON IMPLEMENT CO INC, 324-26 E 4th
LUMBERTON TRADING CO INC, N Chestnut and E 1st

Feed Dealers—Retail
Bud's Seed & Feed Store 229 E 4th
Collins A Rupert Feed Store 106 S Chestnut
Kelly J A & Co 309-11 N Chestnut
Live At Home Feed Store 222 E 3d
McINTYRE & GOODWIN INC, 414-16 N Chestnut
Robeson F C X Service 133 W 4th

Feed Manufacturers
Carolina Grain & Feed Co Inc Fayetteville hwy
McINTYRE & GOODWIN INC, N Cedar

• Feeds
WAYNE — McIntyre & Goodwin Inc, 414-16 N Chestnut

Fertilizer Dealers
Growers Supply Co Inc ofc 904 E Elizabethtown rd
LUMBERTON TRADING CO INC, N Chestnut and E 1st
Page Alf P (ofc) McLeod Bldg

'EVERYTHING FOR THE OFFICE"
•
Business Equipment Co.
• Furniture
• Machines
• Supplies
• File Equipment
•
PHONE
772-J
•
402 CHESTNUT ST.

Fertilizer Manufacturers
Robeson Mfg Co Maxton rd

Fertilizer Warehouse
Henderson Transfer & Fertilizer Warehouse 402 Town Common

File Equipment
BUSINESS EQUIPMENT CO, 402 N Chestnut

Film Developing
BALDWIN-GILLESPIE STUDIO, 110 W 5th
HUGHES STUDIO THE, 314 N Elm

Fishing Tackle
SELLERS SPORTING GOODS, 404 N Chestnut

• Floor Coverings
GOLD SEAL — Shaw Furniture Co, 119-21 W 2d

Floor Covering—Retail
BLACKMON FURNITURE STORE, 211 E 4th
McDUFFIE FURNITURE CO INC, 418 N Chestnut
MODERN FURNITURE CO, 517 N Elm
PAIT JACK FURNITURE CO, 206-08 N Chestnut
SHAW FURNITURE CO, 119-21 W 2d
WELSH BROS, 412 N Chestnut

• Floor Furnaces
COLEMAN—S F Caldwell & Co, 216 N Elm

Ford
NORMENT MOTOR CO., INC.
Sales and Service
120-122 W. 5TH ST. PHONES 89 - 90

HELMS JEWELRY CO. ★ Diamonds ★ Watches ★ China ★ Crystal
Terms • 316 ELM ST.

LUMBERTON ICE & FUEL CO. • Phone . . . 34

BULLARD MOTOR COMPANY
PHONE 701-M • 212-216 THIRD ST. • TEL. DAY 204, HOME 1006
SALES
WRECKER SERVICE
CHEVROLET
SERVICE
REPAIRS

Floor Furnaces—Dealers
CALDWELL S F & CO, 216 N Elm

Floral Telegraph Service
LUMBERTON FLORAL CO, 405 N Elm

Florists—Retail
Edwards Flower Shop 307 E 12th
Hollywood Florist Wilmington hwy RD 5
Lee Jack Florist 616 E 7th
LUMBERTON FLORAL CO, 405 N Elm

Flour—Retail
Birdsey Flour Mill 115 W 4th

Flour Wholesale
Statesville Flour Mills Co S Chestnut

• Fountain Pens
SHEAFFER — McMillan's Drug Store, 313 N Elm

Fountain Service
HEDGPETH PHARMACY, 119 E 4th
McMILLAN'S DRUG STORE, 313 N Elm

Frozen Food Locker Plants
ROBESON COUNTY COLD STORAGE INC, 1202-08 N Pine

Fruits—Retail
Polston J K 413 W 2d

FRENCH-ALLEN Fuel Oil Co., Inc.
COAL
TEL. 29
and
Fuel Oils
TEL. 350
104 S. ELM ST.

Fuel Oil
FRENCH-ALLEN FUEL CO, 104 S Elm
Gibson Oil Co 816 E 2d
GULF OIL CORP, S Chestnut
LUMBERTON OIL CO, Ofc 214 McLean Bldg (plant) Fayetteville hwy
M & J Fuel Co Wilmington hwy RD 5
Robeson Oil Co E 7th extd

Furnace Work
DRISCOLL T R SHEET METAL WORKS, 306 N Walnut

Furnished Rooms
Lamb's Tourist Home 601 N Elm
McNeill Myrtle 315 E 2d
White Georgie © 101 Branch Qtrs
Willow Street Inn end Willow

Furniture Dealers—Retail
Benton's Piano & Furniture Store 109-11 E 2d
Biggs Furniture Store 302 N Chestnut
BLACKMON FURNITURE STORE, 211 E 4th
Braswell Furniture Store 215 N Chestnut
Home Furnishing Co Inc 304 N Elm
LUMBERTON TRADING CO INC, N Chestnut and E 1st
McDUFFIE FURNITURE CO INC, 418 N Chestnut
MODERN FURNITURE CO, 517 N Elm
PAIT JACK FURNITURE CO, 206-08 N Chestnut

LUMBERTON FLORAL CO.
"Lumberton's Distinctive Florist"
405 ELM ST.
FLOWERS-BY-WIRE FLORISTS TELEGRAPH DELIVERY
F. T. D. Member
PHONE 320—Night 524

THE LUMBERTON VOICE *One of Robeson County's Hometown Newspapers* PHONE 624
Also: Red Springs Citizen ★ Fairmont Times-Messenger ★ Pembroke Progress ★ Maxton Scottish Chief

Scarborough Builders' Supply Co. ● COMPLETE BUILDING SUPPLIES ● PHONE 1144

ROBESON OFFICE SUPPLIES

Every Office Aid for Every Kind of Trade

OFFICE MACHINES ● OFFICE SUPPLIES FURNITURE ● TYPEWRITERS ● SAFES ●

COR. 1ST and ELM ● Commercial Printing ● PHONE 748-J

Furn Dlrs—Ret—contd

SHAW FURNITURE CO, 119-21 W 2d

WELSH BROS, 412 N Chestnut

Furniture Dealers—Used

Lattimore Furniture Co © 510 Fairmont rd RD 3

Whitley Furniture Co 204 N Water

Gas Appliances—Dealers

HUMPHREY'S HOME APPLIANCES INC, 521 N Elm

Modern Gas Co 410 E 2d

WELSH BROS, 412 N Chestnut

TEXACO—Lumberton Oil Co, ofc 214 McLean Bldg (plant) Fayetteville hwy

General Merchandise—Retail

Biggs K M Inc 217-19 N Elm

Johnson Cotton Co of Lumberton Inc 205-09 E 1st

Railroad Salvage Warehouse E 16th nr E Elizabethtown rd

Samet Surplus Store Maxton rd

Sanderson S D Inc 119 W 4th

Sanderson K Theodore 117 W 4th

Lumberton Dairies, Inc.

Grade "A" Pasteurized Milk

DAIRY PRODUCTS

N. PINE AT 19TH PHONE 621

Gas Companies

Southern Butane Gas Corp 404 E 1st

● **Gas Heaters**

COROAIRE — Humphrey's Home Appliances Inc, 521 N Elm

● **Gasoline**

AMOCO — All American Service Center, 201-03 N Chestnut

GOOD GULF—Gulf Oil Corp, S Chestnut

PURE—Hood Motors Inc Service Station, 126 W 2d

Gift Shops

IDEAL DRESS SHOP INC, 302 N Elm

Grist Mills

Carr V D & Son Fairmont rd RD 3

Grocers—Retail

A & P Food Stores 218-20 N Chestnut

Anderson J D Grocery Maxton rd RD 4

Anderson's Grocery Bladenboro rd RD 5

Pictures that tell the story

Baldwin-Gillespie Studio

● Portraits ● Commercial ● Wedding Parties ●

PHONE 1209

110 W. 5TH ST.

McMillan's Drug Store

PRESCRIPTION DRUGGISTS

Cosmetics ● Fountain Pens ● Candies

313 ELM ST. PHONE 75

HELMS JEWELRY CO. ★ Diamonds ★ Watches ★ China ★ Crystal

Terms ● 316 ELM ST.

LUMBERTON ICE & FUEL CO. • Phone . . . 34

"EVERYTHING TO BUILD ANYTHING"
WHITING BUILDING SUPPLIES
Roofing • DuPont Paint • Insulation
102-104 E. 1ST PHONE 500

Grocers—Ret—contd

Biggs L M Grocery & Market Victory hts
Brown's Grocery © 414 W 2d
Bullock's Grocery 101 N Chippewa
Carthage Road Grocery 907 Carthage rd
Cole C C Grocery Co 123 W 4th
Cut Rate Grocery © 414 W 2d
Edge Leon Grocery Store 908 E Elizabethtown rd
Edwards & Horne Grocery 127 W 4th
Eighth Street Grocery 711 E 8th
Ellis Grocery Store Victory hts
Fairmont Road Grocery Fairmont rd RD 3
Gore Corner Wilmington hwy
Harrelson's Grocery 809 Watauga
Hayes' Grocery 916 E 2d
Hind's Grocery 801 E 2d
Horne's Place 309 S Rozier
Hubbard Grocery 706 E 7th
John's Grocery 801 Fairmont rd RD 3
Johnson M E Maxton rd RD 4
Lamb C L & Son Grocery Seaboard av (M M)
Lamb Grocery Dresden av (E L)
Lamb Jas B Wilmington hwy RD 5
Leggett A E Grocery Store 913 E Elizabethtown rd
Lewis Grocery © Fairmont rd RD 3
Lewis Grocery Store Maxton rd RD 4
Lovette's Grocery Wilmington hwy
LUMBERTON TRADING CO INC, N Chestnut and E 1st

PHONE
9145
•
MOORE'S
TAXI
Prompt,
Courteous
Service
•
PHONE
9145

McINTYRE & GOODWIN INC, 414-16 N Chestnut
McKee's Grocery © Fairmont rd RD 3
McLamb Cash Grocery Wilmington hwy RD 5
Midway Grocery 310 S Rozier
Mitchell's Sunny Side Grocery © Lovett rd RD 3
Rollins David © 503 W 2d
Rozier H E Wilmington hwy RD 5
Sealey H C Grocery 1001 E 2d
Sessoms Grocery Wilmington hwy RD 5
Seven Pines Supply Co 1100 N Pine
Seventh Street Grocery E 7th extd
Snow's Apple House 1806 N Pine
South Lumberton Grocery © 716 Fairmont rd RD 3
Stone's Market & Grocery 217 N Chestnut
Swains Grocery 1808 N Pine
Tri City Grocery © 702 Fairmont rd
Tyson Grocery Store Old Whiteville rd
Whitted's Grocery © 614 Fairmont rd RD 3
Williams Jas West Lumberton

Grocers—Wholesale

McLean Wholesale Grocery Co Inc 210 E 1st

• Guns

REMINGTON — Robeson Hardware Inc, 213 N Elm

LUMBERTON'S LEADING DEPARTMENT STORE
BELK-HENSDALE
One-Stop Shopping Center
305-307 ELM PHONE 194

THE LUMBERTON VOICE *One of Robeson County's Hometown Newspapers* PHONE 624
Also: Red Springs Citizen ★ Fairmont Times-Messenger ★ Pembroke Progress ★ Maxton Scottish Chief

Scarborough Builders' Supply Co. ● COMPLETE BUILDING SUPPLIES ● PHONE 1144

"PUT YOUR DUDS IN OUR SUDS"

Lumberton Family Laundry & Dry Cleaners

Laundering and Stretching Curtains a Specialty

COR. 1ST and CHESTNUT PHONE 377

Guns and Ammunition Dealers

ROBESON HARDWARE INC, 213 N Elm

SELLERS SPORTING GOODS, 404 N Chestnut

Halls

Mansfield Mills Community House D N 6th (M M)

Hardware Dealers—Retail

Britt-McLeod Hardware 433 N Elm

CALDWELL S F & CO, 216 N Elm

Cash Hardware Co 306 N Chestnut

LUMBERTON TRADING CO, N Chestnut and E 1st

ROBESON HARDWARE INC, 213 N Elm

Hat Cleaners and Blockers

BYRD'S MODERN CLEANERS, Wilmington hwy

WILLIAMS LAUNDRY & DRY CLEANERS, 1108 N Pine

● Hats—Men's

DOBBS—Sugar's Men's Shop, 321 N Elm

Home Freezer Dealers

LUMBERTON IMPLEMENT CO INC, 324-26 E 4th

Home Laundry Equipment Dealers

CALDWELL S F & CO, 216 N Elm

FIRESTONE HOME & AUTO SUPPLIES, 507-09 N Elm

It Pays to Build With THE BEST

Robeson Building Supply Co., Inc.

PAINTS ROOFING Insulation LUMBER Millwork

PHONE 1233

17TH ST. and Elizabethtown Hwy.

HUMPHREY'S HOME APPLIANCES INC, 521 N Elm

MODERN FURNITURE CO, 517 N Elm

PAIT JACK FURNITURE CO, 206-08 N Chestnut

ROBESON SALES CORP, 210-18 E 4th

SHAW FURNITURE CO, 119-21 W 2d

WELSH BROS, 412 W Chestnut

Hosiery

IDEAL DRESS SHOP INC, 302 N Elm

SULLIVAN & PEACOCK, 310 N Elm

Hospitals and Clinics

Allen's Clinic © Fairmont rd RD 3

Baker - Thompson Memorial Hospital (Baker Division) 207 E 14th Thompson Division 503 E 5th

Hotels

LORRAINE HOTEL, 409 N Chestnut

House Mover

Bullard Wm H 1109 Water

Household Goods—Moving

COLLINS TRANSFER & STORAGE, 1103 E 2d

Ice Cream Manufacturers

Buttercup Ice Cream Co Inc 520 E 15th

Wilson Ice Cream Co 137 W 4th

ROBESON AUTO FINANCE CORP.

Financing ● AUTO LOANS ● Re-financing

211 ELM, Second Floor ● PHONE 744 LOANS

HELMS JEWELRY CO. ★ Diamonds ★ Watches ★ China ★ Crystal

Terms ● 316 ELM ST.

LUMBERTON ICE & FUEL CO. • Phone . . . 34

COMPLETE HOME FURNISHINGS
SHAW FURNITURE COMPANY
Radios • Electrical Appliances • Floor Covering
119-21 W. 2ND ST. PHONE 713

Ice Manufacturers and Dealers
LUMBERTON ICE & FUEL CO, 903 E Elizabethtown rd

Insulating Materials Dealers
ROBESON BUILDING SUPPLY CO INC, Elizabethtown rd at 17th
SCARBOROUGH BUILDERS SUPPLY CO, N Pine extd
WHITING BUILDING SUPPLIES INC, 102-04 E 1st

• Insulation Materials

GOLD BOND—Scarborough Builders Supply Co, N Pine extd
U S GYPSUM—Whiting Building Supplies Inc, 102-04 E 1st

• Insurance—Life

JEFFERSON STANDARD — Jefferson Standard Life Insurance Co, 211 N Elm

Insurance Adjusters

East Carolina Adjustment Co McLeod Bldg

Insurance Agents and Companies —Automobile

BIGGS MUTUAL INSURANCE AGENCY, 308 McLean Bldg
LUMBERTON MUTUAL INSURANCE AGENCY, 312 McLean Bldg
WILLIAMS & McLEAN INC, 5 Natl Bk Bldg

WE CLEAN IT CLEAN
Lumberton DURA Cleaners
On the Spot Cleaning
•
RUGS
CARPETS
Upholstered Furniture
•
PHONE 888-J
114 W. 4TH ST.

Insurance Agents & Companies—Casualty

BIGGS MUTUAL INSURANCE AGENCY, 308 McLean Bldg
LUMBERTON MUTUAL INSURANCE AGENCY, 312 McLean Bldg
WILKERSON'S INC, 206-07 Linkhaw Bldg
WILLIAMS & McLEAN INC, 5 Natl Bk Bldg

Insurance Agents and Companies (Fire)

BIGGS MUTUAL INSURANCE AGENCY, 308 McLean Bldg
LUMBERTON MUTUAL INSURANCE AGENCY, 312 McLean Bldg
WILKERSON'S INC, 206-07 Linkhaw Bldg
WILLIAMS & McLEAN INC, 5 Natl Bk Bldg

Insurance Agents & Companies—General

BIGGS MUTUAL INSURANCE AGENCY, 308 McLean Bldg
Kay & Co 110 E 4th
LUMBERTON MUTUAL INSURANCE AGENCY, 312 McLean Bldg
McLeod G Badger Agency 109 N Court Sq
Protective Agency Inc 2d flr Scottish Bk Bldg
WILKERSON'S INC, 206-07 Linkhaw Bldg
WILLIAMS & McLEAN INC, 5 Natl Bk Bldg

"FOR FAVORITE FEMININE FASHIONS"
Fleishman's
Dresses - Coats - Suits - Sportswear - Lingerie
317 ELM ST. PHONE 253

THE LUMBERTON VOICE *One of Robeson County's Hometown Newspapers* PHONE 624
Also: Red Springs Citizen ★ Fairmont Times-Messenger ★ Pembroke Progress ★ Maxton Scottish Chief

Scarborough Builders' Supply Co. • COMPLETE BUILDING SUPPLIES • PHONE 1144

Welch's Jewelry Store • CONVENIENT TERMS
EXPERT WATCH REPAIRING • DIAMONDS
210 North Chestnut St. PHONE 1242

Insurance Agents and Companies —Accident & Health

LUMBERTON MUTUAL INSURANCE AGENCY, 312 McLean Bldg

Insurance Agents and Companies (Hospital)

Hospital Savings Assn of North Carolina 805 Caldwell

Insurance Agents and Companies —Life

BIGGS MUTUAL INSURANCE AGENCY, 308 McLean Bldg
Durham Life Insurance Co 509-10 Scottish Bk Bldg
Imperial Life Insurance Co 511 Scottish Bk Bldg
JEFFERSON STANDARD LIFE INSURANCE CO, 211 N Elm
Liberty Life Insurance Co 314 N Elm
LUMBERTON MUTUAL INSURANCE AGENCY, 312 McLean Bldg
Pilot Life Insurance Co 310 McLean Bldg
Security Life & Trust Co 512 Scottish Bk Bldg
Southern Life Insurance Co 314 N Elm
State Capital Life Insurance Co 408-09 Scottish Bk Bldg
WILKERSON'S INC, 206-07 Linkhaw Bldg
WILLIAMS & McLEAN INC, 5 Natl Bk Bldg

McIntyre & Goodwin
"The Feeds to Fit Your Needs"
Baby Chicks
Poultry Supplies
FEEDS
SEEDS
and
Cure-All
Tobacco Curers
PHONE 772-W
416 CHESTNUT

Insurance Agents and Companies (Surety Bonds)

WILLIAMS & McLEAN INC, 5 Natl Bk Bldg

Jewelers—Retail

HELMS JEWELRY CO, 316 N Elm
HOLMES A J JEWELER, Carolina Theatre Bldg
JEWEL SHOP THE, 429 N Elm
Lumberton Jewelry Co 413 N Elm
WELCH'S JEWELRY STORE, 210 N Chestnut

Junk Dealers

Lumberton Junk & Metal Co Maxton rd RD 4
Beckwith John Q 600 N Elm

Justice of Peace

BECKWITH JOHN Q, 600 N Elm

Kerosene—Wholesale

FRENCH-ALLEN FUEL CO, 104 S Elm
GULF OIL CORP, S Chestnut

Labor Organizations

Textile Workers Union of America Local 234 Carolina (E L)

Ladies Ready-to-Wear

IDEAL DRESS SHOP INC, 302 N Elm

Laundries—Hand

Lee Sam Laundry 116 W 3d
Lessane Laundry © Fairmont rd RD 3

Griffon Mens Clothes
Sugar's Men's Shop
Botany "500" Suits
Dobbs Hats • Nunnbush Shoes
321 N. ELM Arrow and Manhattan Shirts PHONE 668

HELMS JEWELRY CO. ★ Diamonds ★ Watches ★ China ★ Crystal
Terms • 316 ELM ST.

LUMBERTON ICE & FUEL CO. • Phone . . . 34

EDMUND MOTORS, INC.
DE SOTO — PLYMOUTH
Sales and Service
N. ELM near 2ND PHONE 890

Laundry—Self Service

Carolina Launderall N Cedar
Lumberton Self Service Laundry 914 E 2d

Laundries—Steam

LUMBERTON FAMILY LAUNDRY & DRY CLEANERS, 102 S Chestnut
WILLIAMS LAUNDRY & DRY CLEANERS, 1108 N Pine

Lawyers

BIGGS I MURCHISON, 2d flr Scottish Bk Bldg
BRITT CASWELL P, 305 Scottish Bk Bldg
Britt Everett J 403 N Elm
Britt Luther J 403 N Elm
Britt Wm S 409 N Elm
Britt & Britt 409 N Elm
Carlyle F Ertel 110 W 5th
Carpenter Jesse E McLeod Bldg
Dean Geo T McLeod Bldg
Hockett Frank D Jr 403 N Elm
Hedgpeth Ingram P 508 Scottish Bk Bldg
Henry Ozmer L 502-07 Scottish Bk Bldg
Huntley Leslie J 406 Scottish Bk Bldg
Ivey W Burt Scottish Bk Bldg
Johnson E Mosby Johnson Bldg
Johnson Thos L Johnson Bldg
Johnson & Johnson Johnson Bldg
Lee Osborne W 406 N Chestnut
Lee & Lee 406 N Chestnut
McIntyre Robt A 502-07 Scottish Bk Bldg
McKinnon Henry A 2d flr Scottish Bk Bldg

GROWING GREATER WITH LUMBERTON

WTSB

WTSB
1340 On Your Dial
250 Kilowatts

McKinnon Henry A Jr 2d flr Scottish Bk Bldg
McKinnon & Seawell 2d flr Scottish Bk Bldg
McLEAN J DICKSON, Natl Bk Bldg
McLEAN & STACY, Natl Bk Bldg
McNEILL FRANK, 302 Scottish Bk Bldg
McNEILL THOS A, 303 Scottish Bk Bldg
PAGE ELLIS E 2d flr McLeod Bldg, 431 N Elm
Seawell Malcolm B 2d flr Scottish Bk Bldg
Sibley Bedford M 219 N Elm
STACY HORACE E, Natl Bk Bldg
Thompson G Butler McLeod Bldg
Timberlake Wm E Johnson Bldg
Varser Lycugus R 502-07 Scottish Bk Bldg
Varser McIntyre & Henry 502-07 Scottish Bk Bldg
Weinstein Robt 105 E 4th

Libraries Public

Lumberton Public Library 106 E 2d

Lime Plaster and Cement

ROBESON BUILDING SUPPLY CO INC, Elizabethtown rd at 17th
SCARBOROUGH BUILDERS SUPPLY CO, N Pine extd
WHITING BUILDING SUPPLIES INC, 102-04 E 1st

Lingerie

FLEISHMAN'S, 317 N Elm

PHONE 424

HEDGPETH PHARMACY
REGISTERED PHARMACISTS
Drug Sundries - Cosmetics - Fountain
119 E. 4TH (COR. CHESTNUT)

PHONE 425

THE LUMBERTON VOICE *One of Robeson County's Hometown Newspapers* PHONE 624
Also: Red Springs Citizen ★ Fairmont Times-Messenger ★ Pembroke Progress ★ Maxton Scottish Chief

Scarborough Builders' Supply Co. ● COMPLETE BUILDING SUPPLIES ● PHONE 1144

Welsh Brothers
THE HOME OF GENERAL ELECTRIC PRODUCTS
Ranges ● Radios ● Washers ● Delco Pumps
GE Refrigerators ● Superfex Oil Burners
412 N. CHESTNUT PHONE 420
GE APPLIANCES FOR BETTER LIVING

● Lingerie

SEAM PRUF — Fleishman's, 317 N Elm

Live Stock Dealers

Linkhaw W Howard 211-13 E 4th

LUMBERTON TRADING CO INC, N Chestnut and E 1st

Wilkerson & Spivey Co Fairmont rd

Loans—Automobile

LUMBER RIVER DISCOUNT CO, 102 S Elm

LUMBERTON PERSONAL LOANS, 314 McLean Bldg

ROBESON AUTO FINANCE CORP, 211 N Elm

Loans—Farm

Lumberton National Farm Loan Assn 406 N Chestnut

Loans—FHA

BIGGS MUTUAL INSURANCE AGENCY, 308 McLean Bldg

LUMBERTON PERSONAL LOANS, 314 McLean Bldg

NATIONAL BANK OF LUMBERTON THE, 221 N Elm

SCOTTISH BANK THE, 320 N Chestnut

Loans—G I

BIGGS MUTUAL INSURANCE AGENCY, 308 McLean Bldg

LUMBERTON PERSONAL LOANS, 314 McLean Bldg

NATIONAL BANK OF LUMBERTON THE, 221 N Elm

Efird's Department Store
●
CORRECT MERCHANDISE AT LOW COST
●
PHONE 188

SCOTTISH BANK THE, 320 N Chestnut

Loans—Mortgage

Carolina Housing & Mortgage Corp 407 Scottish Bk Bldg

LUMBERTON PERSONAL LOANS, 314 McLean Bldg

NATIONAL BANK OF LUMBERTON, 221 N Elm

SCOTTISH BANK THE, 320 N Chestnut

Loans—Personal

LUMBERTON PERSONAL LOANS, 314 McLean Bldg

Loans—Real Estate

BARRINGTON JOE H, 401 Scottish Bk Bldg

ROBESON BUILDING & LOAN ASSN, 2d flr Scottish Bk Bldg

SCOTTISH BANK THE, 320 N Chestnut

Local and Long Distance Hauling

BRANCH'S TRANSFER, Maxton rd

COLLINS TRANSFER & STORAGE, 1103 E 2d

Lumber—Retail

Lumber River Mfg Co Inc Red Springs rd

SCARBOROUGH BUILDERS SUPPLY CO, N Pine extd

Machine Shops

BRYAN'S REPAIR SHOP, Fayetteville hwy

WALK A BLOCK AND SAVE THE DIFFERENCE
McDuffie Furniture Co., Inc.
MAKE YOUR OWN TERMS
418 N. Chestnut St. (Behind Court House) Phone 62

HELMS JEWELRY CO. ★ Diamonds ★ Watches ★ China ★ Crystal
Terms ● 316 ELM ST.

LUMBERTON ICE & FUEL CO. • Phone . . . 34

ROBESON HARDWARE, INC.
The Complete Hardware Store
213 ELM ST. PHONE 893

Machine Shops—contd
Hedgpeth's Auto Parts & Machine Works 125 W 2d
Hutchinson's Machine Shop Hines

Mattress Renovators
Clarkton Mattress Co Wilmington hwy

Meat Curing
ROBESON COUNTY COLD STORAGE INC, 1202-08 N Pine

Meats—Retail
Rozier's Market 121 W 4th

Memorials
SOUTHERN MARBLE WORKS INC, 2004 N Pine

Men's Furnishings
LENNON'S MEN'S STORE INC, 315 N Elm
SUGAR'S MEN'S SHOP, 321 N Elm

• Men's Shirts

ARROW — Sugar's Men's Shop, 321 N Elm
VAN HEUSEN — Lennon's Men's STORE INC, 315 N Elm

• Men's Shoes

BOSTONIAN — Lennon's Men's Store Inc, 315 N Elm
FREEMAN—Lennon's Men's Store Inc, 315 N Elm
NUNN BUSH — Sugar's Men's Shop, 321 N Elm

PHONE
9144
•
Yellow Cab Co.
TAXI
Prompt, Courteous Service
•
PHONE
9144

Milk Dealers—Retail
LUMBERTON DAIRIES INC, 1901 N Pine

Milliners—Retail
IDEAL DRESS SHOP INC, 302 N Elm

Millwork
ROBESON BUILDING SUPPLY CO INC, Elizabethtown rd at 17th
SCARBOROUGH BUILDERS SUPPLY CO, N Pine extd

Monuments and Monumental Works
SOUTHERN MARBLE WORKS INC, 2004 N Pine

Mothproofing
LUMBERTON FAMILY LAUNDRY & DRY CLEANERS, 102 S Chestnut

• Motor Oil
GULF PRIDE—Gulf Oil Corp, S Chestnut
TEXACO — Lumberton Oil Co, (ofc) 214 McLean Bldg, (plant) Fayetteville hwy

Music Teachers
Pope's Music Studio © 512 Fairmont rd

Newspapers
LUMBERTON VOICE THE, 210 N Chestnut
News & Observer The 1017 E 5th

DOUGLAS MUSIC SHOP
Sheet Music • RCA Victor Records
Radios and Record Players
118 W. 3RD ST. PHONE 592-W

THE LUMBERTON VOICE *One of Robeson County's Hometown Newspapers* PHONE 624
Also: Red Springs Citizen ★ Fairmont Times-Messenger ★ Pembroke Progress ★ Maxton Scottish Chief

Scarborough Builders' Supply Co. ● COMPLETE BUILDING SUPPLIES ● PHONE 1144

Robeson Sales Corp.

COMPLETE HEATING AND PLUMBING SERVICE
Electrical Appliances ● Commercial Refrigeration
210-218 E. 4TH PHONE 953

CHRYSLER AIRTEMP

Newspapers—contd
ROBESONIAN THE, 119-21 W 5th

Nurserymen
BECKWITH JOHN Q, 600 N Elm

J. Q. BECKWITH
Justice of Peace and Notary Public

Azaleas and Camellias
from
Sprunt-Orton Nurseries
Stark and Burbank Vines, Shrubs, Nut, Fruit and Ornamental Trees.
Goldfarb Imported Dutch Bulbs
600 N. Elm Tel. 454-J

Robeson Nursery Rowland rd RD 3

Nurses—Graduate
Ashley Thetis © Biggs rd RD 3
Farmer Earline F Mrs 315 E Elizabethtown rd
Lamb Virginia Mrs 608 E 5th
Penney Sadie Mrs 409 E 5th

Office Equipment and Supplies
BUSINESS EQUIPMENT CO, 402 N Chestnut
FREEMAN PRINTING CO, 114 W 5th
ROBESON OFFICE SUPPLIES, 111 N Elm

DRINK
Coca-Cola
In
Bottles
"It's
the
Real
Thing"

Office Furniture
BUSINESS EQUIPMENT CO, 402 N Chestnut
ROBESON OFFICE SUPPLIES, 111 N Elm

Office Machines—Dealers and Repairers
BUSINESS EQUIPMENT CO, 402 N Chestnut
ROBESON OFFICE SUPPLIES, 111 N Elm

● Oil Burners and Heaters
DUO THERM—Modern Furniture Co, 517 N Elm
FLORENCE—McDuffie Furniture Co Inc, 418 N Chestnut

Oil Burners—Dealers
McDUFFIE FURNITURE CO INC, 418 N Chestnut

Oil and Lubricant Dealers
American Oil Co Fayetteville hwy
Esso Standard Oil Co Fayetteville rd
GULF OIL CORP, S Chestnut
Lindsey Oil Co 704 E 17th
LUMBERTON OIL CO, (ofc) 214 McLean Bldg, (plant) Fayetteville hwy
Nye Oil Co Maxton rd RD 4
Travelers Oil Co 918 E 2d

Opticians
LUMBERTON OPTICAL CO, 415 N Elm

LUMBERTON PERSONAL LOANS
Personal - G. I. - F. H. A. Loans
LOANS UP TO $50.00 ON AUTOS AND ELECTRICAL APPLIANCES
314 McLEAN BLDG. PHONE 650

HELMS JEWELRY CO. ★ Diamonds ★ Watches ★ China ★ Crystal
Terms ● 316 ELM ST.

LUMBERTON ICE & FUEL CO. • Phone . . . 34

GIVE A LASTING GIFT . . .

The Jewel Shop

DIAMONDS • WATCHES • SILVERWARE

PHONE 1185-W 429 ELM ST.

Optometrist

PARKER WM W, 2d flr McIntyre Bldg, 422 N Chestnut

• Paint

DuPONT—Whiting Building Supplies Inc, 102-04 E 1st

KEM TONE—S F Caldwell & Co, 216 N Elm

KEM TONE — Robeson Hardware Inc, 213 N Elm

PITTSBURGH — Scarborough Builders Supply Co, N Pine extd

VITA - VAR — Robeson Hardware Inc, 213 N Elm

Paint and Varnish—Retail

CALDWELL S F & CO, 216 N Elm

ROBESON BUILDING SUPPLY CO INC, Elizabethtown rd at 17th

ROBESON HARDWARE INC, 213 N Elm

SCARBOROUGH BUILDERS SUPPLY CO, N Pine extd

WHITING BUILDING SUPPLIES INC, 102-04 E 1st

Petroleum Transport Service

BRANCH'S TRANSFER, Maxton rd

Phonograph Records

DOUGLAS MUSIC SHOP, 118 W 3d

LEWIS MUSIC CO, 114 W 4th

Photographers—Portrait

BALDWIN - GILLESPIE STUDIO, 110 W 5th

BRYAN'S REPAIR SHOP

J. Lewis Bryan

•

Electric and Acetylene Welding and Burning

•

Steel Fabrication Trucks Bodies Trailers

•

PHONE 618-J

•

Fayetteville Highway

HUGHES STUDIO THE, 314 N Elm

Moffitt & McLeod 1004 N Elm

Photographic Supplies

HUGHES CAMERA STORE, 314 N Elm

Physicians and Surgeons

Allen Geo C 417 N Elm

Biggs J I 204 E 5th

Benson N O 212 E 5th

Bowman Earle L 114 E 4th

Britt Jas N 319 N Elm

HEDGPETH LOUTEN R, 410-12 Scottish Bk Bldg

Hedgpeth W Carey 311 N Elm

Knox John Jr 311 N Elm

Martin Jas A 402-03 Scottish Bk Bldg

McAllister Hugh A 308-12 Scottish Bk Bldg

McGrath Frank B 417 N Elm

McIntyre Stephen 424 Chestnut

Mees Theo H 308-12 Scottish Bk Bldg

Parsons Lacy J 201-03 Linkhaw Bldg

Ward Frank P 308-12 Scottish Bk Bldg

Wrenn Simeon M 402-03 Scottish Bk Bldg

Piano Dealers

Harrill Paul 307 E 1st

LEWIS MUSIC CO, 114 W 4th

• Plumbing Fixtures

CRANE — Robeson Sales Corp, 210-18 E 4th

ONE OF THE MOST MODERN PORTRAIT STUDIOS IN LUMBERTON

HUGHES STUDIO & CAMERA STORE

COMMERCIAL AND PORTRAIT PHOTOGRAPHERS
EASTMAN CAMERAS AND SUPPLIES

Phone 145-W Second Floor — 314 Elm St.

THE LUMBERTON VOICE *One of Robeson County's Hometown Newspapers* PHONE 624

Also: Red Springs Citizen ★ Fairmont Times-Messenger ★ Pembroke Progress ★ Maxton Scottish Chief

Scarborough Builders' Supply Co. ● COMPLETE BUILDING SUPPLIES ● PHONE 1144

ONE WOMAN TELLS ANOTHER . . .
ABOUT LUMBERTON'S SMARTEST SHOP FOR WOMEN
Ideal Dress Shop, Inc.
302 N. ELM PHONE 46

Plumbing Fixtures & Supplies
Robeson Sales Corp 408 N Chestnut

Poultry Dealers—Retail
Snow's Chicken House 1805 N Cedar

Poultry Supplies
McINTYRE & GOODWIN INC, 414-16 N Chestnut

Prescription Druggist
HEDGPETH PHARMACY, 119 E 4th
JOHNSON'S DRUG STORE, 318 N Elm
McMILLAN'S DRUG STORE, 313 N Elm
MODERN PHARMACY CO INC, 214 N Elm

Printers Commercial and Job
FREEMAN PRINTING CO, 114 W 5th
ROBESON OFFICE SUPPLIES, 111 N Elm

● Projectors
EASTMAN — Hughes Camera Store, 314 N Elm

Projectors Dealers
HUGHES CAMERA STORE, 314 N Elm

Property Management
BARRINGTON JOE H, 401 Scottish Bk Bldg

STUDEBAKER
Robeson Motors
SALES and SERVICE
USED CARS
All Makes
Simplex Servi-Cycle Sales
●
PHONE 959
Used Cars 843
COR. PINE and 4TH STS.

GODWIN HOMES INC, ofc 311 McLean Bldg
McLEAN INVESTMENT CO, 310 McLean Bldg

Publishers—City Directory
BALDWIN DIRECTORY CO INC, 125 Meeting Charleston S C

Publishers—Newspaper
ROBESON HOME TOWN NEWSPAPERS, 210 N Chestnut
ROBESONIAN INC THE, 119-21 W 5th

Radio Broadcasting Companies
ROBESON BROADCASTING CORP, 112 W 5th

Radio Broadcasting Stations
RADIO STATION WTSB, 112 W 5th

Radio Repairers
KNOX RADIO SERVICE & SALES, 507 E 2d
Mack's Radio Shop © 205 Fairmont rd
Robeson Radio Shop 1902 N Pine

● Radio Sets
CROSLEY — Shaw Furniture Co, 119-21 W 2d
FIRESTONE—Firestone Home & Auto Supplies, 507-09 N Elm
MOTOROLA — Jack Pait Furniture Co, 206-08 N Chestnut
R C A VICTOR—Modern Furniture Co, 517 N Elm

PHONE 887 ● **BOTTLED GAS** ● PHONE Night 810
COMPLETE BOTTLED GAS SERVICE ● GAS AND ELECTRICAL APPLIANCES
HUMPHREY'S HOME APPLIANCES, INC.
521 N. ELM AT 6TH ST.

HELMS JEWELRY CO. ★ Diamonds ★ Watches ★ China ★ Crystal
Terms ● 316 ELM ST.

LUMBERTON ICE & FUEL CO. • Phone . . . 34

THE HOME OF DISTINCTIVE PRINTING
FREEMAN PRINTING CO.
Printing • Binding • Ruling
PHONE 104 Office Supplies 114 W. 5TH ST.

Radio Sets—contd
SENTINEL—Jack Pait Furniture Co, 206-08 N Chestnut
STROMBERG CARLSON — Modern Furniture Co, 517 N Elm
ZENITH — Shaw Furniture Co, 119-21 W 2d

Radio Sets—Dealers
BLACKMON FURNITURE STORE, 211 E 4th
DOUGLAS MUSIC SHOP, 118 W 3d
FIRESTONE HOME & AUTO SUPPLIES, 507-09 N Elm
KNOX RADIO SERVICE & SALES, 507 E 2d
LUMBERTON TRADING CO INC, N Chestnut and E 1st
McDUFFIE FURNITURE CO INC, 418 N Chestnut
PAIT JACK FURNITURE CO, 206-08 N Chestnut
SHAW FURNITURE CO, 119-21 W 2d

Railroads
Seaboard Air Line Railway Co frt sta 1175 Chestnut, pasesnger sta 101 Town Common
Virginia & Carolina Southern Railroad Co 211 Town Common

Ready Mixed Cement
CONCRETE SERVICE CORP, (ofc) N Pine extd

Real Estate
BARRINGTON JOE H, 401 Scottish Bk Bldg

Collins Dept. Store
Inc.
•
GOOD QUALITY
CORRECT STYLES
LOW PRICES
•
PHONE 458
206-12 N. ELM

Beam Vashti Mrs 2d flr Carolina Theatre Bldg
Bethune Walton R 301 Scottish Bk Bldg
GODWIN HOMES INC, (ofc) 311 McLean Bldg
Hackett Ethel Mrs 403 N Elm
Lumberton Investment Co 104 E 4th
McLEAN INVESTMENT CO, 310 McLean Bldg
Moore Cutlar 407 Scottish Bk Bldg

Rentals
BARRINGTON JOE H, 401 Scottish Bk Bldg
McLEAN INVESTMENT CO, 310 McLean Bldg

Restaurants and Lunch Rooms
Adams Restaurant 201 N Elm
Airport Rendezvous Rowland rd RD 3
Airport Restaurant Lumberton Municipal Airport
Atlantic Cafe 207 E 2d
B & K Cafe © Fairmont rd RD 3
Britts Lunch 304 E 2d
Bus Station Cafe 301 E 2d
Carolina Cafe 313 N Chestnut
Caulder J C Cafe Maxton rd RD 4
Coney Island Lunch 113 E 2d
Congo Grill E Elizabethtown rd
Crawford's Cafe Wilmington hwy
Dixie Diner E 2d
East Lumberton Cafe Old Mill rd (E L)
East Side Inn © E Elizabethtown rd

RICHARDSON & NORRIS GARAGE
GENERAL AUTOMOTIVE REPAIRING
Tires • Batteries • Gas
¼ MILE ON HWY. 74 PHONE 467-J

THE LUMBERTON VOICE *One of Robeson County's Hometown Newspapers* PHONE 624
Also: Red Springs Citizen ★ Fairmont Times-Messenger ★ Pembroke Progress ★ Maxton Scottish Chief

Scarborough Builders' Supply Co. ● COMPLETE BUILDING SUPPLIES ● PHONE 1144

Firestone HOME & AUTO SUPPLIES
W. H. FITTS — Owners — W. V. LEMMOND
509 ELM Home Owned PHONE 853
TIRES ● TUBES ● RADIOS ● WASHERS ● ELECTRICAL APPLIANCES

Restaurants—contd

Fifth Avenue Diner © 1209 Peachtree
George's Lunch 613 E 2d
Lesane's Cafe © 202 Fairmont rd
New Deal Lunch 105 W 4th
Old Foundry Cafe Maxton rd RD 4
Olympia Cafe 202 N Chestnut
Rozier's Lunch 1101 E 2d
Sallie Jane's Cafe (I) 506 E 1st
Sanitary Restaurant 501 N Elm
Star Cafe 202 N Elm
Tom's Place 107 W 4th
Tom's Place No 2 122 W 4th
White House Lunch 106-08 E 4th
White's Cafe © 506 Fairmont rd RD 3

● Roofing

FLINT KOTE — Scarborough Builders Supply Co, N Pine extd

Roofing Dealers

CALDWELL S F & CO, 216 N Elm
SCARBOROUGH BUILDERS SUPPLY CO, N Pine extd
WHITING BUILDING SUPPLIES INC, 102-04 E 1st

Rug Cleaning and Mothproofing

LUMBERTON DURACLEANERS 114 W 4th

Safe Deposit Boxes

NATIONAL BANK OF LUMBERTON THE, 221 N Elm
SCOTTISH BANK THE, 320 N Chestnut

Thompson Electric Co. OF LUMBERTON, INC.
●
West 5th Street
Lumberton
●
PHONE 390
Frigidaire Electric Refrigerators and Ranges
ELECTRIC APPLIANCES
FIXTURES
WIRING
Service

Sand & Gravel Dealers

CONCRETE SERVICE CORP, (ofc) N Pine extd

Sausage Manufacturers

Goodyear Sausage Plant end Kinlaw
St Francis 502 E 5th

Schools—Parochial

Schools—Public

East Lumberton School Old Whiteville rd
Lumberton Grammar School 315 E 7th
Lumberton High School 806 N Walnut
Lumberton Primary School 704 N Walnut
North Lumberton School Carthage rd (N L)
Redstone Academy © 1205-09 Willow
Thompson Elementary School © 1020 Fairmont rd RD 3
West Lumberton Elementary School 3d (W L)

Seafood

East Side Sea Food Wilmington hwy
Lumberton Sea Food 118 W 4th
Robeson Sea Food Mkt 402 E 23d
Williams Fish Market © 508 Fairmont rd RD 3

Service Stations

ALL AMERICAN SERVICE CENTER, 201-03 N Chestnut

A. J. HOLMES, Jeweler
REGISTERED JEWELER AMERICAN GEM SOCIETY
AN INTERNATIONAL ORGANIZATION OF DEPENDABLE JEWELERS
Carolina Theatre Bldg. Lumberton, N. C.

HELMS JEWELRY CO. ★ Diamonds ★ Watches ★ China ★ Crystal
Terms ● 316 ELM ST.

LUMBERTON ICE & FUEL CO. • Phone . . . 34

PRESCRIPTION SPECIALISTS
JOHNSON'S DRUG STORE
Drugs • Cosmetics • Sundries • Fountain
PHONE 26 Delivery Service 318 N. ELM, COR. 4TH

Service Sta—contd
Bateman's Esso Service E 5th cor E 2d
Biggs Esso Station 101 E Elizabethtown rd
Britt's Service Station Maxton rd
Carson's Kit Service Station Maxton rd
Central Service Station 301 N Chestnut
Court Square Service Station 514 N Elm
Holland Tire & Oil Service N Pine
J R's Amoco Station Fayetteville hwy
Jennings Service Station 425 W 5th
Lamb Bros Service Station RD 4
Love's Service Station Elizabethtown rd RD 1
Lumbee Service Station 501 W 5th
McNeill Service Station 702 Fairmont rd RD 3
Meadowbrook Service Station Fayetteville hwy
Ni Town Service Station Wilmington hwy RD 5
One Stop Service Station Wilmington hwy RD 5
Page Albert Q © Fairmont rd RD 3
Phillips Esso Service N Pine cor Elizabethtown rd
Riverside Service Station 129 W 5th
Shaw's Service Station 319 E 2d
Smith's Esso Service W 5th
Suggs Amoco Service Station 425 W 2d

McLEOD MOTORS
— INC. —
Chrysler
Sales and Service
REPAIRS
Auto Parts and Accessories
•
PHONE
919
217-19
E. 2ND ST.

Triangle Service Station 320 E Elizabethtown rd

Sewing Machine Dealers
Singer Sewing Machine Co 109 W 5th

Sheet Metal Works
DRISCOLL T R SHEET METAL WORKS, 306 N Walnut
H & L Sheet Metal Shop Maxton rd

Sheet Music
DOUGLAS MUSIC SHOP, 118 W 3d
LEWIS MUSIC CO, 114 W 4th

Shoe Repairers
Electric Shoe Shop 113 W 4th
Gerald's Shoe Shop © 101 Fairmont rd
Little D L Shoe Shop Fairmont rd RD 3
Star Shoe Shop 111 W 4th

Shoe Dealers—Men's, Women's and Children's
BELK-HENSDALE CO, 305-07 N Elm
COLLINS DEPARTMENT STORE INC, 206-12 N Elm
EFIRD'S DEPARTMENT STORE, 306-08 N Elm
RAYLASS DEPARTMENT STORE, 406-10 N Elm

Shoes—Men's
LENNON'S MEN'S STORE INC, 315 N Elm

BRANCH'S TRANSFER
LOCAL AND LONG DISTANCE HAULING
PETROLEUM TRANSPORTATION SERVICE
MAXTON ROAD PHONE 697

THE LUMBERTON VOICE *One of Robeson County's Hometown Newspapers* PHONE 624
Also: Red Springs Citizen ★ Fairmont Times-Messenger ★ Pembroke Progress ★ Maxton Scottish Chief

Scarborough Builders' Supply Co. • COMPLETE BUILDING SUPPLIES • PHONE 1144

McCormick-Deering

'GOOD EQUIPMENT MAKES A GOOD FARM BETTER'

Lumberton Implement Co., Inc.

McCORMICK-DEERING FARM EQUIPMENT
TRACTORS AND INTERNATIONAL TRUCKS
E. 4th at Pine St. • Phones 236, Service 263

International Trucks

Shoes—Men's—contd

SUGAR'S MEN'S SHOP, 321 N Elm

Shoes—Women's

SULLIVAN & PEACOCK, 310 N Elm

• Silverware

ALVIN—The Jewel Shop, 429 N Elm
GORHAM—A J Holmes Jeweler, Carolina Theatre Bldg
NATIONAL — Welch's Jewelry Store, 210 N Chestnut
TOWLE—A J Holmes Jeweler, Carolina Theatre Bldg
WALLACE—Helms Jewelry Co, 316 N Elm
WATSON—Helms Jewelry Co, 316 N Elm

Silverware—Retail

HELMS JEWELRY CO, 316 N Elm
HOLMES A J JEWELER, Carolina Theatre Bldg
JEWEL SHOP THE, 429 N Elm
WELCH'S JEWELRY STORE, 210 N Chestnut

Societies

Junior Order United American Mechanics 3d flr McLeod Bldg
Lumberton Chapter No 116 Order of the Eastern Star 3d flr McLeod Bldg
St Albans Lodge No 114 A F & A M 3d flr McLeod Bldg

'EVERYTHING FOR THE OFFICE"

Business Equipment Co.

• Furniture
• Machines
• Supplies
• File Equipment

PHONE 772-J

402 CHESTNUT ST.

Woodmen of the World Magnolia Camp No 1043 Seaboard av (M M)

Sporting Goods

Edwards Sport Shop 111 W 5th
FIRESTONE HOME & AUTO SUPPLIES, 507-09 N Elm
ROBESON HARDWARE INC, 213 N Elm
SELLERS SPORTING GOODS, 404 N Chestnut

Steel Fabrication

BRAYAN'S REPAIR SHOP, Fayetteville hwy

Stoves and Ranges Dealers

MODERN FURNITURE CO, 517 N Elm
PAIT JACK FURNITURE CO, 206-08 N Chestnut
ROBESON SALES CORP, 210-18 E 4th
SHAW FURNITURE CO, 119-21 W 2d

Taxicab Services

CHAPPELL W L TAXI, 126 W 4th
City Taxi 212 N Chestnut
Freeman Taxi 310 E 2d
Higley Taxi 129 W 4th
Max Taxi 124 W 4th
MOORE'S TAXICAB SERVICE, 310 N Chestnut
Pop's Taxi 110 W 3d
Standard Taxi 223 E 4th
Stone's Taxi 302 E 2d
Victory Taxi 110 W 3d

Ford

NORMENT MOTOR CO., INC.

Sales and Service

120-122 W. 5TH ST. PHONES 89 - 90

HELMS JEWELRY CO. ★ Diamonds ★ Watches ★ China ★ Crystal
Terms • 316 ELM ST.

LUMBERTON ICE & FUEL CO. • Phone . . . 34

BULLARD MOTOR COMPANY
PHONE 701-M • 212-216 THIRD ST. • TEL. DAY 204, HOME 1006
SALES
WRECKER SERVICE
CHEVROLET
SERVICE
REPAIRS

Taxicabs—contd
W L SERVICE TAXI, 203 N Walnut
White Star Taxi 221 E 2d
YELLOW CAB CO, 310 N Chestnut

Telegraph Companies
WESTERN UNION TELEGRAPH CO, 111 E 4th

Telephone Companies
SOUTHERN BELL TELEPHONE & TELEGRAPH CO, 316-18 N Chestnut

Theatres—Motion Picture
Auto Drive-In Theatre hwy 74 2½ mi bey city limit
Carolina Theatre 317-19 N Chestnut
Pastime Theatre 423-27 N Elm
Riverside Theatre 138 W 4th

Tire Dealers and Repairers
ALL AMERICAN SERVICE CENTER, 201-03 N Chestnut
COMMUNITY MOTOR CO INC, 110-14 W 2d
Memory Tire Service 415 W 5th
RICHARDSON - NORRIS GARage, Maxton rd RD 4

Tire Recapping
B & C Tire Co E 2d

• Tires

FIRESTONE — Firestone Home & Auto Supplies, 507-09 N Elm
Barnes Tire Co 109 N Elm

FRENCH-ALLEN Fuel Oil Co., Inc.
COAL
TEL. 29
and
Fuel Oils
TEL. 350
104 S. ELM ST.

GOODYEAR — Edmund Motors Inc, 101-05 N Elm
U S—All American Service Center, 201-03 N Chestnut
U S—Community Motor Co Inc, 110-14 W 2d
YALE—Hood Motors Inc Service Station, 126 W 2d

Tobacco Curer
McINTYRE & GOODWIN INC, 414-16 N Chestnut

Tobacco Dealers and Buyers
Hedgpeth Romulus A 1st flr Scottish Bk Bldg

Tobacco Warehouses
Britt's Warehouse 512 E 1st
Carolina Warehouse Inc E 1st
Carolina Warehouse No 2 E 2d
Dixie Warehouse No 1 E Elizabethtown rd
Dixie Warehouse No 2 E 15th
Hedgpeth Warehouse 404-08 E 1st
Hedgpeth's Warehouse No 2 Fayetteville hwy
Interstate Tobacco Co Inc 615 E 1st
Interstate Tobacco Co Inc 616 E 2d
Liberty Warehouse No 1 306 E 1st
Liberty Warehouse No 2 310 E 1st
Liggett & Myers Tobacco Co 402 Town Common
Smith's Warehouse No 2 Fayetteville hwy

Tourist Homes
Flowers Tourist Home 104 W Elizabethtown rd

LUMBERTON FLORAL CO.
"Lumberton's Distinctive Florist"
405 ELM ST.
F. T. D. Member
PHONE 320—Night 524

THE LUMBERTON VOICE One of Robeson County's Hometown Newspapers PHONE 624
Also: Red Springs Citizen ★ Fairmont Times-Messenger ★ Pembroke Progress ★ Maxton Scottish Chief

Scarborough Builders' Supply Co. ● COMPLETE BUILDING SUPPLIES ● PHONE 1144

ROBESON OFFICE SUPPLIES

Every Office Aid for Every Kind of Trade

OFFICE MACHINES ● OFFICE SUPPLIES FURNITURE ● TYPEWRITERS ● SAFES ●

COR. 1ST and ELM ● Commercial Printing ● PHONE 748-J

Tourist Homes—contd

Goodyear Tourist Home 316 E 2d

Rozier's Tourist Home 1700 N Pine

SKINNER'S TOURIST HOME, 1401 N Pine

● Tractors

FARMALL — Lumberton Implement Co Inc, 324-26 E 4th

Transportation Companies

BRANCH'S TRANSFER, Maxton rd

COLLINS TRANSFER & STORAGE, 1103 E 2d

Truck Body Builders

BRYAN'S REPAIR SHOP, Fayetteville hwy

● Trucks

INTERNATIONAL — Lumberton Implement Co Inc, 324-26 E 4th

Typewriter Dealers

BUSINESS EQUIPMENT CO, 402 N Chestnut

Typewriter Rentals

BUSINESS EQUIPMENT CO, 402 N Chestnut

Pictures that tell the story

Baldwin-Gillespie Studio

●

Portraits

●

Commercial

●

Wedding Parties

●

PHONE 1209

110 W. 5TH ST.

Lumberton Dairies, Inc.

Grade "A" Pasteurized Milk

DAIRY PRODUCTS

N. PINE AT 19TH PHONE 621

Transportation—Freight-Motor

COLLINS TRANSFER & STORAGE, 1100 E 2d

Gibson & Britt Truckers 816 E 2d

Leviner Transfer Maxton rd

MILLER MOTOR EXPRESS, 406-08 E 1st

Wadesboro Motor Lines Inc Maxton rd

Truck & Tractor Dealers and Repairers

LUMBERTON IMPLEMENT CO INC, 324-26 E 4th

ROBESON OFFICE SUPPLIES, 111 N Elm

● Typewriters

CORONA — Business Equipment Co, 402 N Chestnut

Undertakers

Grand Benevolent Order of Friends 215 Fairmont rd

McMillan Funeral Home © 1302 Fairmont rd

Shaw John H Funeral Home © 402 Fairmont rd RD 3

McMillan's Drug Store

PRESCRIPTION DRUGGISTS

Cosmetics ● Fountain Pens ● Candies

313 ELM ST. PHONE 75

HELMS JEWELRY CO. ★ Diamonds ★ Watches ★ China ★ Crystal

Terms ● 316 ELM ST.

LUMBERTON ICE & FUEL CO. ● Phone . . . 34

"EVERYTHING TO BUILD ANYTHING"
WHITING BUILDING SUPPLIES
Roofing ● DuPont Paint ● Insulation
102-104 E. 1ST PHONE 500

Undertakers—contd
Stephens Funeral Home 605 N Elm

Upholsterers
Floyd-Taylor Furniture Co Maxton rd RD 4
Grice Lillie 206 N Chippewa
Lumberton Upholstery Shop 507 E 2d

● Vacuum Cleaners
EUREKA—Welsh Bros, 412 N Chestnut

Vending Machines
Guion L I & Co 118 W 3d

Venetian Blinds—Dealers
Williamson-Penley Venetian Blinds Maxton rd RD 4

Veterinarians
Baird Norman G Elizabethtown rd RD 1

● Washing Machines
BENDIX—Welsh Bros, 412 N Chestnut
EASY—Thompson Electric Co of Lumberton Inc 108 W 5th
LAUNDERALL — Humphrey's Home Appliances Inc, 521 N Elm

Washing Machines—Dealers
WELSH BROS, 412 N Chestnut

Watch and Jewelry Repairers
Canady Gabriel L 205 Linkhaw Bldg
HELMS JEWELRY CO, 316 N Elm

PHONE
9145
●
MOORE'S
TAXI
Prompt,
Courteous
Service
●
PHONE
9145

HOLMES A J JEWELER, Carolina Theatre Bldg
JEWEL SHOP THE, 429 N Elm
WELCH'S JEWELRY STORE, 210 N Chestnut

● Watches
AMERICAN — Welch's Jewelry Store, 210 N Chestnut
BULOVA—The Jewel Shop, 429 N Elm
ELGIN—A J Holmes Jeweler, Carolina Theatre Bldg
ELGIN—The Jewel Shop, 429 N Elm
GRUEN—Helms Jewelry Co, 316 N Elm
HAMILTON—Helms Jewelry Co, 316 N Elm
LECOULTRE—A J Holmes Jeweler, Carolina Theatre Bldg
LONGINE—The Jewel Shop, 429 N Elm

● Water Pumps
DELCO — Welsh Bros, 412 N Chestnut

Water Pumps—Dealers
WELSH BROS, 412 N Chestnut

● Women's Shoes
ENNA JETTICK—Sullivan & Peacock, 310 N Elm
FOREST PARK—Sullivan & Peacock, 310 N Elm
GOLD CROSS—Sullivan & Peacock, 310 N Elm
RHYTHM STEP—Sullivan & Peacock, 310 N Elm

● Women's Suits and Coats
SWANSDOWN — Fleishman's, 317 N Elm

LUMBERTON'S LEADING DEPARTMENT STORE
BELK-HENSDALE
One-Stop Shopping Center
305-307 ELM PHONE 194

THE LUMBERTON VOICE *One of Robeson County's Hometown Newspapers* PHONE 624
Also: Red Springs Citizen ★ Fairmont Times-Messenger ★ Pembroke Progress ★ Maxton Scottish Chief

Scarborough Builders' Supply Co. ● COMPLETE BUILDING SUPPLIES ● PHONE 1144

"PUT YOUR DUDS IN OUR SUDS"

Lumberton Family Laundry & Dry Cleaners

Laundering and Stretching Curtains a Specialty

COR. 1ST and CHESTNUT PHONE 377

BALDWIN'S
LUMBERTON
North Carolina
1948
NUMERICAL TELEPHONE DIRECTORY

Containing a list of telephone subscribers arranged in numerical sequence. The information listed was obtained by a house-to-house canvass and is offered for the convenience of subscribers to the City Directory. Since telephone numbers change rapidly, it is suggested that persons using this list refer to the latest edition of the regular telephone directory issued by the local telephone company in order to verify the information contained herein.

ROBESON AUTO FINANCE CORP.

Financing ● AUTO LOANS ● Re-financing

211 ELM, Second Floor ● PHONE 744 LOANS

HELMS JEWELRY CO. ★ Diamonds ★ Watches ★ China ★ Crystal

Terms ● 316 ELM ST.

LUMBERTON ICE & FUEL CO. • Phone . . . 34

COMPLETE HOME FURNISHINGS
SHAW FURNITURE COMPANY
Radios • Electrical Appliances • Floor Covering
119-21 W. 2ND ST. PHONE 713

1 Wishart J H
2 McLean & Stacy (lawyers)
3 SAL Ry (frt sta)
5 Tait Alice S
6 Freeman & Clegg (autos)
7 Seven Pines Sup Co (gro)
8 County Health Dept
9-J Caldwell Nora G Mrs
9-M Inman H P
9-W Ivey Evelyn
10 Carlyle F E
12 Queen City Coach Co Bus Sta
13 Sealey H C Gro
14 Mansfield Mills Inc
15 Adams Restr
16 Growers Sup Co Inc (ofc)
17 Lumberton Sls Co (furn dept)
18 Britt L J (lawyer)
20 Robesonian The Inc
21 Hood Mtrs Inc (autos)
22-J Pittman Margt R
22-W Ross Bowen
23 Gulf Oil Corp
24 Mansfield Mills Inc
25 Williams & McLean Inc (genl ins)
26 Johnson's Drug Store
27-J Britt J A
27-M McDuffie J W
27-XR Faulk Anna
28 McAllister H M
29 French-Allen Fuel Co
30 Williams E T
31 McLean J L
33 Natl Whse Inc
34 Lumberton Ice & Fuel Co
36 Sharp J A
37 Kirkman Geo
38 Live At Home Feed Store

WE CLEAN
IT CLEAN
Lumber-
ton
DURA
Cleaners
On the Spot Cleaning
•
RUGS
CARPETS
Upholstered
Furniture
•
PHONE
888-J
114 W. 4TH ST.

39 McIntyre Stephen (surgeon)
40 McIntyre Minta Mrs
41 Baker-Thompson Memorial Hosp (Thompson Div)
42-J Lawrence Emma N Mrs
42-W Thompson G B
43 Baker-Thompson Memorial Hosp (Baker Div)
45 Williams Annie G
46 Ideal Dress Shop Inc
48 McGrath F B (phys)
49 Ivey W B (lawyer)
50 Pope Sara
51 Beam Vashti Mrs (rl est)
52 McMillan Funeral Home
53 Nye Oil Co
54 Knox John
55 Lumberton Constn Co (ofc)
same Magnolia Courts Inc (ofc)
56 Biggs Furn Store
57 Sanford Drug Co
58 Carter Marie T Mrs
60-J Powell Stinson
61 Norment Mtr Co Inc (serv sta)
62 McDuffie Furn Co Inc
63-W McLeod G B (ins)
65 Natl Bk of Lumberton The
66 Johnson J E
67 Williams H T
68 Robeson Mfg Co
70 McKeithan N A Jr
71 Beau Nette Beauty Shop
72 McLean Margt F Mrs
73 Lennon's Men's Store Inc
74 V & C Sou RR Co (frt sta)
75 McMillan's Drug Store
76 County Tax Collr
77 Holmes A J Jwlr
79 Mansfield Mills Inc

"FOR FAVORITE FEMININE FASHIONS"
Fleishman's
Dresses - Coats - Suits - Sportswear - Lingerie
317 ELM ST. PHONE 253

THE LUMBERTON VOICE *One of Robeson County's Hometown Newspapers* PHONE 624
Also: Red Springs Citizen ★ Fairmont Times-Messenger ★ Pembroke Progress ★ Maxton Scottish Chief

Scarborough Builders' Supply Co. • COMPLETE BUILDING SUPPLIES • PHONE 1144

Welch's Jewelry Store • CONVENIENT TERMS
EXPERT WATCH REPAIRING • DIAMONDS
210 North Chestnut St. PHONE 1242

80 Biggs K M Inc (genl mdse)
81 Beam Vashti Mrs
82 Baker Annie R C Mrs
83-J Talton Myrtle C
85 Jennings H B
86 Whitfield G M
87 Caldwell M F
88 Ford Alva G (chiro)
89 Norment Mtr Co Inc
90 Norment Mtr Co Inc (serv dept)
91-J Benson N O
94 Lumberton Dry Clng Co
95 McLeod Kate S Mrs
96 Rancke G E
97 Townsend F H
98 Lumberton Coca Cola Btlg Co Inc
99 Stephens Funeral Home
100 McLean A T
101 Britt E J
102 Patterson Emmie T
102-J Smith C (dentist)
103 Biggs Mut Ins Agcy
104 Freeman Prntg Co
105 One Stop Serv Sta
106 Varser, McIntyre & Henry (lawyers)
same Hedgpeth I P (lawyer)
107 Floyd Eva W Mrs
107-W Stevens Raymond
109 County Register of Deeds
110 Pope Mary V Mrs
111 Britt E J (lawyer)
112 Lumberton Drug Co
113-J Baxley Henry
113-M Stephens J C
113-R Scarboro Thos
113-W Carter M M
114-J Lindsay T M
114-W Byrd F P

McIntyre & Goodwin
"The Feeds to Fit Your Needs"
Baby Chicks
Poultry Supplies
FEEDS
SEEDS
and
Cure-All
Tobacco
Curers
PHONE
772-W
416
CHESTNUT

115 Johnson & Johnson (lawyers)
116 Britt W S
118 Barker D M
119 Penney J C Co Inc (dept store)
121 Varser L R
122 Edens T O
123 Lumberton Fire Dept
124 Taylor C R
125-J Jenkins Daisy W Mrs
126 Parker W W (optometrist)
127 Norment Mary Mrs
129 Lennon Minnie
130 Jennings Serv Sta
131 McCallum Marie L Mrs
132 McNeill A G
133 Britt C P (lawyer)
same McNeill T A (lawyer)
134 Lumberton Town Barn
135 Poole J R
137-J Norment Annie T Mrs
137-W Rozier Annie W Mrs
138 Railroad Salvage Whse
139 Lumberton Water & Light Dept (plant)
140 Hedgpeth L R
141-J Bass Norbert
141-R Geddie J C
142 Townsend M T (dentist)
143 Stacy H E
144-J McNeill Emma Mrs
145-J King D D (dentist)
same King D D Jr (dentist)
145-W Hughes Camera Store
same Hughes Studio The (photog)
146 Biggs D W
147 Carlyle F E (lawyer)
148-J Wilkerson F M
148-W Spivey R L

Griffon Mens Clothes
Sugar's Men's Shop
Botany "500" Suits
Dobbs Hats • Nunnbush Shoes
321 N. ELM Arrow and Manhattan Shirts PHONE 668

HELMS JEWELRY CO. ★ Diamonds ★ Watches ★ China ★ Crystal
Terms • 316 ELM ST.

LUMBERTON ICE & FUEL CO. ● Phone . . . 34

EDMUND MOTORS, INC.
DE SOTO — PLYMOUTH
Sales and Service
N. ELM near 2ND PHONE 890

149 Shaw Mae R Mrs
150 Weinstein Aaron
151 Esso Std Oil Co
152 Lee Sam Lndry
same Long J D
154 Snow's Apple Hse (gro)
155 County Farm Agt
156-J Sanderson S D Inc (genl mdse)
158 McNeill J L
159 Johnson E M
160 Powell Hazel C
161 Sou Marble Wks Inc
162 Lumberton Fire Dept (chf ofc)
163 Lumberton Natl Farm Loan Assn
164 Huntley L J (lawyer)
165 Byrd's Modern Clnrs
166 Ward A F
167 Davis W W
168 First Baptist Ch
169 Beauty Box The
170 Moore Cutlar (rl est)
171 Parmele Nellie N Mrs
172 Parsons L J (phys)
173 Barnes K M
174 Durham C H Rev
175 Johnson Annie M Mrs
176 Kornegay P S
178 Fuller J C
179-J Hedgpeth T L
179-W Davis E R
same Rice C C
180 Wrenn S S
181 Thompson C L
182-J Musselwhite Eva
183 Linkhaw A H
184 Hamilton Dale W Mrs
185 Stephens J L
186-J Quick Oscar

GROWING GREATER WITH LUMBERTON

WTSB

WTSB
1340 On Your Dial
250 Kilowatts

186-M Hutchinson LeGrande
186-R Musselwhite E L
187 Linkhaw Mary E Mrs
188 Efird's Dept Store
189 Parker W W
190 Flowers C M
191-J Merritt N H
191-M Caldwell E G
191-R Barnes Myrtle Mrs
191-W Prevatte W J
192 County Sheriff
193 Burney W M
194 Belk-Hensdale Co
195-J Hall Oscar
195-W Snow's Chicken Hse
196-W Rowan K J
197 Deese Lena F Mrs
198 Tyson Mary Mrs
199-J Britt Geneva Mrs
200 Bullard Leslie
202 McIntyre W L
203 Prevatt R M
204 Bullard Mtr Co Inc
205 Roberts P H
206 County Clk Superior Court
207 West C D
208 County Jail
same Cox R C
209 Holland Tire & Oil Serv (ofc)
210 Barnes Henry O (gro)
211 Petroleum Transit Corp
212 Lee & Lee (lawyers)
213-J Bullock Carl
214 Bennett G R
215-J Sanderson Verna N Mrs
215-W Sessoms Wilma Mrs
216-J McIntyre C S
216-M Price A A
216-W Saunders F H
218 Lennon F W
219 Theodore Alex

PHONE 424

HEDGPETH PHARMACY
REGISTERED PHARMACISTS
Drug Sundries - Cosmetics - Fountain
119 E. 4TH (COR. CHESTNUT)

PHONE 425

THE LUMBERTON VOICE *One of Robeson County's Hometown Newspapers* PHONE 624
Also: Red Springs Citizen ★ Fairmont Times-Messenger ★ Pembroke Progress ★ Maxton Scottish Chief

Scarborough Builders' Supply Co. • COMPLETE BUILDING SUPPLIES • PHONE 1144

Welsh Brothers
THE HOME OF GENERAL ELECTRIC PRODUCTS
Ranges • Radios • Washers • Delco Pumps
GE Refrigerators • Superfex Oil Burners
412 N. CHESTNUT PHONE 420
GE APPLIANCES FOR BETTER LIVING

220 Parker L McK
221 Protective Agcy Inc (genl ins)
222 Bowman E L
223-J Timberlake W E
223-W Brannock A E
224 Pittman Ethel
225 McLean Graham (dentist)
226-J Davis F M
227-J Stephens J L Jr
228 Collins H A
230-J Baird N G (vet)
230-W Baird N G
231 Jennings G B
232 Watts W C
233 French D D
234 Floyd John
235 State Hwy & Pub Wks Comn (garage)
236 Lumberton Implement Co
237 Biggs Chalmers
238 Lumberton Bakery
240-J Navy M C
240-R Bristow C S
241 Weinstein M M
242 McMillan L W
243-J Lewis Effie Mrs
243-M Lamb Harold
244 Kinlaw Sadie K Mrs
245 Cobb M F
246 Redmond C B
247 Hutaff H G
248-J Barrington J H
248-W Ayers J S
249 Taylor H C
250 Martin Ethel Mrs
251 McAllister H A
252 Milady Beauty Shop
253 Fleishman's (womens clo)
254 Wishart J E
255-J Britt L J

Efird's Department Store
•
CORRECT MERCHANDISE AT LOW COST
•
PHONE 188

255-W Brady A E
256 Hardin E R
257 Livermore Cotton Co
258 McLeod J R
259 Tyson Ila C Mrs
260 Bridges Emma Mrs
261-M Mishue M B
261-R Skipper R M
261-W Grimes T B
263 Lumberton Implement Co
264 Star Shoe Shop
265-M Home Furnishing Co Inc
266 Williams Cattie B Mrs
268 Blackmon Furn Store
269 Biggs F K Jr
270 York W R
271-J Bryan L J
271-M Darnell Jesse
271-R Seago J M
272 McRainey J T
273 Jackson J C
274 McNeill Justin
275 Johnson T L
276-J East Side Sea Food
277-J Price H M
277-W McIntosh J W
278 Britt L J
279 Court Room
280 Barnes Horace
281 Barker Eva M Mrs
282 Hedgpeth I P Rev
283-XJ Gibson Eliz Mrs
284 Skinner W L
same Skinner's Tourist Home
286 McKinnon H A
287 Baker V D
288 Phillips R A
289 Chestnut Street Methodist Ch
290 Lumberton Police Dept
290-R Hickman J E

WALK A BLOCK AND SAVE THE DIFFERENCE
McDuffie Furniture Co., Inc.
MAKE YOUR OWN TERMS
418 N. Chestnut St. (Behind Court House) Phone 62

HELMS JEWELRY CO. ★ Diamonds ★ Watches ★ China ★ Crystal
Terms • 316 ELM ST.

LUMBERTON ICE & FUEL CO. • Phone . . . 34

ROBESON HARDWARE, INC.
The Complete Hardware Store
213 ELM ST. PHONE 893

291 Clewis C C
292 Andrews Fannie V Mrs
293 Supt of Schs (ofc)
294 County Mgr
295 Wilkerson & Spivey Co (livestock)
296 Floyd Don
297-J Southeastern Constn Co
297-W Joe's Auto Serv
299 Ramsaur T A
300 Allen E A
301 Collins Trans & Storage
302 Henry O L
303-J Holmes A J
303-W Holmes F J
304 Britt & Britt (lawyers)
305 Dukes O O
306 Schaeman Mendel
307 Allen E A
308 New Deal Lunch
309 Sanderson J J
310 Shaw Beatrice Mrs
311 Longfellow J S
312 Caldwell Ruth Mrs
313-J Hamilton L H
313-M Bullard Carl
313-R Boyles J S
313-W Chance C S
314 Knox John Jr (phys)
315 Hedgpeth May P Mrs
316 Hartley A M
313-R Boyles J S
318-XW Smith T E
319 Butler Murch R Mrs
320 Lumberton Floral Co
321-J Maness D R
321-W Ellis J C
322-J Robeson Radio Shop
323 Martin J A
324 Edge Leon Gro Store
325-W Jackson J H

PHONE
9144
•
Yellow Cab Co.
TAXI
Prompt, Courteous Service
•
PHONE
9144

326-J Atkinson Mary E
326-M Britt A M
326-W Collins Delle Mrs
327-J Carter W G
327-W Floyd D B
328-M Fairfax H A
328-R Simmons G F Jr
328-W Edmond O'Fellow
329 Economy Auto Sup
330 Sellers Sporting Gds Store
331 McNeill E L
332-M Prevatte W D
334-M Williams Worth
334-R Huggins J B
334-W Bland J B
335 Prevatte Dovie
336 Sanderson & Theodore (genl mdse)
337-J Beasley H M
337-W Kennedy E W
338 King D D
339 Shooter T B
340-J Seals Emma
340-M Hilburn D D
340-R Lovette R A
340-W Andrews J M
341 Meadowbrook Serv Sta
342 Edwards & Horne Gro
343 McMillan B F
344 McNeill T A
345 Prevatte Oliver
346 Townsend Eliza
347 Edwards Sumantha C Mrs
348 Ford A G
349 Henderson Frances Mrs
350 French-Allen Fuel Co
351 Bowman E L (phys)
352 Pittman B E
354 Buttercup Ice Cream Co Inc
355 Glover E J
356 Shaw's Serv Sta

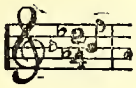

DOUGLAS MUSIC SHOP
Sheet Music • RCA Victor Records
Radios and Record Players
118 W. 3RD ST. PHONE 592-W

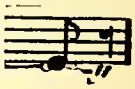

Scarborough Builders' Supply Co. ● COMPLETE BUILDING SUPPLIES ● PHONE 1144

Robeson Sales Corp.
COMPLETE HEATING AND PLUMBING SERVICE
Electrical Appliances ● Commercial Refrigeration
210-218 E. 4TH PHONE 953
CHRYSLER AIRTEMP

357 Burney T M
same Burney's Tourist Home
358 Modern Furn Co
359 Floyd B G
360 Brothers C D
361 Goodwin Allie P Mrs
362 Gibson E M
364 Roach W A
365-J B & M Body Wks
365-XW Baxley Milton
367 Robeson Dairies Inc
368 Hackett F D Jr
369-J Owings R D
369-M Hickman Atlas
369-R Newberry T L
369-W Currin J A
370 McLean J D
371 Biggs H F
372-J Ward W C
373-J Britt R L
373-W Blake E T
374-J Poole J R Jr
374-W Crank Paul
375 Lindsey Carlton
376 Bentons Piano & Furn Store
377 Lumberton Family Lndry & Dry Clnrs
380-J McNeill D B
380-W Wilkins W E
382 Lumberton Oil Co (ofc)
383 Norment O C
384 Production & Marketing Admn
385-J Inman A L
385-W McQueen R A
386 Carr J C
387-W Williams Carl
388 Court Sq Serv Sta
389 McLean Whol Gro Co Inc
392 Supvr Tax Listing & Assessing

DRINK
Coca-Cola
In
Bottles
"It's
the
Real
Thing"

393-J Fields D C
393-W Goodwin Snodie Mrs
394 Williamson J V
395-R Tew E
395-W Watson Oscar
396 Clifton Baking Co
397 Britt J N (phys)
398 Britt J N
400 McLeod A H
401 McIntyre R A
404 Hackett F D Jr (lawyer)
same Hackett Ethel Mrs (rl est)
405 Lumber River Mfg Co Inc
406 Meares Eva Mrs
407-J York J D
407-W Samet Robt
409-J Beard R D
409-W Deese Robt
410-J Stone W E
410-M White E F
410-W Britt Donnie
411 County Home Dmnstn Agt
412 Natl Bk of Lumberton The
413-J Garrett T R
413-W Britt Paul
414-W Lambeth D T Jr
415-M Boyd K E
415-R Phillips Estelle G Mrs
415-W Parker T F
416 Thompson C B
417 Williams W M
418 Page A P (fertz)
419 Wilkerson's Inc (genl ins)
420 Welsh Bros (elec sups)
421 Nye R H
422 Driscoll T R Sheet Metal Wks
423-J Elmore W E
424 Hedgpeth's Pharm
425 same

LUMBERTON PERSONAL LOANS
Personal - G. I. - F. H. A. Loans
LOANS UP TO $50.00 ON AUTOS AND ELECTRICAL APPLIANCES
314 McLEAN BLDG. PHONE 650

HELMS JEWELRY CO. ★ Diamonds ★ Watches ★ China ★ Crystal
Terms ● 316 ELM ST.

LUMBERTON ICE & FUEL CO. • Phone . . . 34

GIVE A LASTING GIFT . . .
The Jewel Shop
DIAMONDS • WATCHES • SILVERWARE
PHONE 1185-W 429 ELM ST.

426 Martin J A (phys)
same Wrenn S M (surgeon)
427 McKeithan Roy
428-J Ivey W B
428-W McCormick Dan
429 Rozier M M
430 Spur Btlg Co
431-J Britt Betty
431-W Fountain L E
432-J Humphrey C E
433-J Spivey Bonnie
433-M Collins J C
433-W Carter J P
435 Herring Alice
436 Lumberton Production Cred Assn
437-W Midway Gro
438 Hood J J
439 Moore Cutlar
440 Lorraine Hotel
441 same
442 Allen H P
443 Wilson A L
444 Whiting Wrenn Mrs
445 McPherson A G
446-J Martin W B
446-W Andrews Bundy
447 Hedgpeth W C (phys)
448 Beckwith J Q
449 Hendricks H L Rev
450 Pait J S
452 Doughnut Shop
453 Townsend C G
454-J Beckwith J L (justice of peace)
455 Polly Ann Shop (womens clo)
456 Weinstein Q E
457-J Quick E B Rev
458 Collins Dept Store
459 Seven Pines Sup Co (gro)

BRYAN'S REPAIR SHOP
J. Lewis Bryan
•
Electric and Acetylene Welding and Burning
•
Steel Fabrication Trucks Bodies Trailers
•
PHONE 618-J
•
Fayetteville Highway

460 Townsend M F
461 Weinstein A & Sons (dept store)
462-J Hutchinson Virginia Mrs
462-M Fuller D R
462-R McArthur C S
462-W Barnes J R
463-J Owens O P
463-R Biggs J I
464 Hunt Ferby T Mrs
465-J Pait Cora Mrs
465-M Hinds W A
405-R Davis Winston
465-W Graham Neil
467-J Richardson-Norris Garage
467-R Bullock J T
467-W Floyd-Taylor Furn Co
470 Robeson County Cold Storage Inc
471 W U Teleg Co
472-W Hayswood J H Rev
473-J Elam W P
474 Page E E (lawyer)
475-W Bullock Rettie Mrs
476 Lindsey Oil Co
477 Fuller D H
478 Blake Paul
479 Baker E T
480 Stephens Howard
481-J O K Serv
481-W Hargrave G S
483 Allen P C
484 Everleigh C A
485 USPO
487 Butler Emma Mrs
488 Inman Anna Mrs
489 Flowers H T
490 Whitehead & Anderson Inc
491 Meehan J L
492 Prevatte J R
493-M Edwards Edith Mrs

ONE OF THE MOST MODERN PORTRAIT STUDIOS IN LUMBERTON
HUGHES STUDIO & CAMERA STORE
COMMERCIAL AND PORTRAIT PHOTOGRAPHERS
EASTMAN CAMERAS AND SUPPLIES
Phone 145-W Second Floor — 314 Elm St.

THE LUMBERTON VOICE *One of Robeson County's Hometown Newspapers* PHONE 624
Also: Red Springs Citizen ★ Fairmont Times-Messenger ★ Pembroke Progress ★ Maxton Scottish Chief

Scarborough Builders' Supply Co. • COMPLETE BUILDING SUPPLIES • PHONE 1144

ONE WOMAN TELLS ANOTHER . . .
ABOUT LUMBERTON'S SMARTEST SHOP FOR WOMEN
Ideal Dress Shop, Inc.
302 N. ELM PHONE 46

493-R Lamb Geo
493-W McEwen Geo
494 Whitehead & Anderson Inc
495 Carolina Theatre
497-J Miller C E
497-XW Biggs I M
498-J Pope Lucy P Mrs
499 Barker C M
500 Whiting Bldg Sups Inc
501 McKinnon & Seawell (lawyers)
502 Royal Crown Btlg Co
504 Caldwell S F & Co (hdw)
505 State Hwy & Pub Wks Comn (dist ofc)
506-J McKinnon Allie Mrs
506-W Overton Dorothy
507 Moore Marguerite Mrs
508 McIver J H
510-J Sullivan C E
510-M Fleishman E P
510-R Wishart W S
510-W Helms R E
511 Ashe P H
512 Alexander R L Rev
513 Breece Josephine
514-W Riley P B
515 City Clnrs & Dyers
517 Williamson A C
518 Long Chas
520 McKinley M H
521 Adams R C
522 Sellers J W
523 Lamb's Tourist Home
524 Blackmon W G
525 Am Red Cross
526-J Mitchell Nina Mrs
526-W Whitener E A
527-J Lewis B C Rev
528 Branch Ruth
529 Spruill J W

STUDEBAKER
Robeson Motors
SALES and SERVICE
USED CARS
All Makes
Simplex Servi-Cycle Sales
•
PHONE 959
Used Cars 843
COR. PINE and 4TH STS.

530-J East Side Gro
530-W Stalling H S
531 Lumberton Beauty Shoppe
532 Kelly J A & Co (seeds)
533 Wagner J H
534 O'Queen Charlie
535 Clifton F D
536-W Mathews Rogers
537 McIntyre J T
538 McIntyre Steph
539 Walden H S
540-J Peterson LeOrr
540-M Schmidt A A
540-R Prevatte Maude Mrs
540-W Prevatte L J
541 Tyson Beverage Co (whol beer)
542 Am Oil Co
543 Livermore R H
544 McMillan Hector
545 Hinds Gro
547 Sou Life Ins Co
548 McLean H S
549 Stephens Annie T Mrs
550 Goodyear E O
551-W Lohr B E
552-M Potter W L
552-R Herlong H K
553-J Basysdon Weldon
553-R Meares Edw
553-W Phipps Grover
554 Elec Shoe Shop
557 Barker H M
558-W Gray's Auto Sls
559 Raylass Dept Store
560-W Oliver Johnnie Mrs
561-J Johnson S K
562-J Todd Madge Mrs
562-W Blake B T
563-J Ford M H
563-M Bryan J E

PHONE 887 • **BOTTLED GAS** • PHONE Night 810
COMPLETE BOTTLED GAS SERVICE • GAS AND ELECTRICAL APPLIANCES
HUMPHREY'S HOME APPLIANCES, INC.
521 N. ELM AT 6TH ST.

HELMS JEWELRY CO. ★ Diamonds ★ Watches ★ China ★ Crystal
Terms • 316 ELM ST.

LUMBERTON ICE & FUEL CO. • Phone . . . 34

THE HOME OF DISTINCTIVE PRINTING
FREEMAN PRINTING CO.
Printing • Binding • Ruling
PHONE 104 Office Supplies 114 W. 5TH ST.

563-R Wall M L
563-W Parmele W N
564 Ward M D
565 Robeson Oil Co
same West E A
566-R Lamb R C
566-W Britt Gertie
567-J Tolar Stansell
567-W Tolar Merrell
568 McLean M H
569 Lee W O
570-J Webster Marguerite
571 Sibley B M
572 Pait Jack Furn Co
573 Kay & Co (rl est & ins)
575 Carr Elec Co
576 Edwards Sport Shop
577 Kinlaw Doc
578-J Cook A W
578-W Stallings G E
579 Townsend LeRoy
580 Warner Wilma Mrs
581-J Canady Gordon
581-M Craig W A
582-W Rozier Eunice B
582-XJ Blackmond Blanche
583-J Chance J P
583-W Modern Gas Co
584 Parsons J M
585 Edwards L V
586 McLamb Cash Gro
587-J Stone Bruce
587-M Musselwhite Troy
587-W Bennett Charlie
587-XR Sechriest C B
590 Small Bena Mrs
591 Phillips Clara Mrs
592-J Whitley Furn Co
592-W Douglas Mus Shop
Guion L I & Co (vending mach)

Collins Dept. Store Inc.
GOOD QUALITY
CORRECT STYLES
LOW PRICES
PHONE 458
206-12 N. ELM

593-J Biggs T B
593-W Inman Ralph
same Ralph's Appliance Serv
594 Allen W R
595-J Shooter W H
595-M Mincey Boyd
596-J Bowman W M
596-W Maxwell R O
597 Shaw John H Funeral Home
598-M Phillips J W
598-R Sessoms F P
598-W Bullock H F
599 Barrington Joe H (rl est)
601 Whiting E L
602 McLeod M G
603-J Sessoms Gro
603-W Sessoms LeRoy
605-J Nicholson J C
605-M Benton T R
605-R Lloyd Gettys
605-W Starling J F
606-J Bowen F L
606-M Smith W N
606-W Floyd Clarence
607-J Lennon Lonie
607-W Smith Jas Rev ©
608 Lytton L R
609 County Welfare Dept
610 Hood Mtrs Inc
611 Lumberton Investment Co
613-J Maples Mtr Co (used autos)
613-W Davis Mtr Co (autos)
614 State Dept of Rev
615-W Faulk D C
615-XJ Kinlaw M C
616-J Stanley R B
616-M Herring L R
616-R Mercer D W
617 Lumberton Sls Co (farm mach)
618-J Bryan's Repair Shop

RICHARDSON & NORRIS GARAGE
GENERAL AUTOMOTIVE REPAIRING
Tires • Batteries • Gas
¼ MILE ON HWY. 74 PHONE 467-J

THE LUMBERTON VOICE *One of Robeson County's Hometown Newspapers* PHONE 624
Also: Red Springs Citizen ★ Fairmont Times-Messenger ★ Pembroke Progress ★ Maxton Scottish Chief

Scarborough Builders' Supply Co. ● COMPLETE BUILDING SUPPLIES ● PHONE 1144

Firestone HOME & AUTO SUPPLIES
W. H. FITTS — Owners — W. V. LEMMOND
509 ELM Home Owned PHONE 853
TIRES ● TUBES ● RADIOS ● WASHERS ● ELECTRICAL APPLIANCES

618-W Carolina Grain & Feed Co Inc
619 Douglas S P
620 McLaurin C E
621 Lumberton Dairies Inc
661-J Culbreath J C
622 Central Serv Sta
623-J Gunter R L
623-XW Mercer Giles
624 Lumberton Voice The (newspaper)
same Robeson Home Town Newspapers (ofc)
625 Goodyear Sausage Plant
626 Western Auto Associate Store
627 Bass Cora B Mrs
628-J McNeill Willie
630 Pastime Theatre (motion pictures)
632-J Lyerly Emma Mrs
633 Robesonian Inc The
634 Johnson Mary F
635-J Gray D E
635-W Bodiford H L
636 Bethune W R (rl est)
637 Brinson A J
638 Sessoms C P
639-J Carolina Beauty Shoppe
639-W Jones Pat
640 Parnell Rosa T Mrs
641-J Auto Parts & Accessories Co Inc
641-W same
642 Deaver N A
643-J Taylor C R
643-M Abernathy C C
643-R Gough Lena
643-W Eden L C
644-J Freeman R E
644-M Lamb C L

Thompson Electric Co. OF LUMBERTON, INC. ● West 5th Street Lumberton ● PHONE 390
Frigidaire Electric Refrigerators and Ranges
ELECTRIC APPLIANCES FIXTURES WIRING Service

644-W Thompson M C
644-XR Boone W J
645 Moore H M
646-W Rann P C
647-J Williams Dewey
647-W Floyd R E
648 Hedgpeth W C
649 Kittrell O K
650 Lumberton Personal Loan Co
651-J McNeill Rowland
651-R McCormick Donnie Mrs
651-W Sealey Wilbur
652 Mees T H
653-M Nobles Wade
653-R Hatchell S T
653-W Gibson M C
653-XJ Caldwell Evelyn
654 Stephens Rosa Mrs
655 Cashwell R G
656 Interstate Tob Co Inc
657 Brown L L
658 Floyd Nettie Mrs
659 State Capital Life Ins Co
661 Culbreath J Chas
662 Triangle Serv Sta
663 Thompson B O
664 Nance Carrie P Mrs
665 Lumberton Mut Ins Agcy
667-J Henry Alton
667-M Powell Rudolph
667-R Williams H E
667-W Love W E
668 Sugar's Men's Shop
669 McLean Graham
670-J Coyle W H
670-W Biggs C B
671 Robeson F C X Serv
672 Miller M H
673 Pilot Life Ins Co
674 Collins A Rupert Feed Store
676 Crump H T

A. J. HOLMES, *Jeweler*
REGISTERED JEWELER AMERICAN GEM SOCIETY
AN INTERNATIONAL ORGANIZATION OF DEPENDABLE JEWELERS
Carolina Theatre Bldg. Lumberton, N. C.

HELMS JEWELRY CO. ★ Diamonds ★ Watches ★ China ★ Crystal
Terms ● 316 ELM ST.

LUMBERTON ICE & FUEL CO. • Phone . . . 34

PRESCRIPTION SPECIALISTS
JOHNSON'S DRUG STORE
Drugs • Cosmetics • Sundries • Fountain
PHONE 26 Delivery Service 318 N. ELM, COR. 4TH

677-J Vernon Howard
677-W Bullock Kelley
678-J Prevatt E A
679-J Burke Pearl Mrs
679-W Parker Hannah
680 Goodyear-York Roofing Co
681 Sarbaugh R L
682 Teague J H
683 Sanitary Restr
684 Farmer A L
685 Modern Gin System
686 Interstate Tob Co Inc
687 Stone Beatrice
688 Flowers C F
689-M Taylor Sell
690-J Bullard I J
690-W Kirkman G V
691-J Hicks E E
691-M Lewis Bruce
691-W Harrelson W H
691-XR Pridgen Craven
692 Welsh S H
694-J Lamb C L & Son Gro
694-W East Lumberton Beauty Shop
695-W Crawford G S
696-R Bullock Hilton
696-W Norris M V
697 Branch's Trans
698 Holland R E
699 Ballow T C
700-J Lewis Ann B Mrs
700-W Britt Ed
701-J Smith G V
701-XW Ivey Johnson
703-J Burch D H
704-J Bracey J O
704-M Goodyear B G
704-R Shooter Gladys
705-J Suggs Malloy
706-R Baxley H B

McLEOD MOTORS
— INC. —
Chrysler
Sales and Service
REPAIRS
Auto Parts and Accessories
•
PHONE 919
217-19 E. 2ND ST.

707 Wood's 5c & 10c Stores Inc
708-J Hester Christine McD Mrs
708-W Canady Luther
709 Allen G C (phys)
711-J Smith M D
711-M Floyd Damon
711-W Hutchinson G G
712-J Davis W L
712-M Edmund Ellen T Mrs
712-R Stanley Elsie Mrs
712-W Lane Lee
713 Shaw Furn Co
714 Hedgpeth L R (phys)
716-M Wright Taft
716-R Baxley H B
716-W Purnell M L
716-XJ Hayes Chas
717 Biggs J I (phys)
719 Gaddy W W
720-J Wells E B
721-J Faulk A S
721-M McCallum J R
722 Roberts P A (eng)
723-J Tydall J A
723-W Ward Major
724 Ward F P
725 Pridgen C N
726 Biggs Esso Sta
727 Elkins Chas
728-J Lee Jack Florist
same Lee L C
729-J West Hazel
729-W Rozier Morris
730-J Townsend O T
730-M McCollum M C
730-R Baker T V
730-W Broadwell L P
731-W St Francis Sch
732 Hedgpeth's Whse No 2
733 Tudor J A
734-M Barnes C E

BRANCH'S TRANSFER
LOCAL AND LONG DISTANCE HAULING
PETROLEUM TRANSPORTATION SERVICE
MAXTON ROAD PHONE 697

THE LUMBERTON VOICE *One of Robeson County's Hometown Newspapers* PHONE 624
Also: Red Springs Citizen ★ Fairmont Times-Messenger ★ Pembroke Progress ★ Maxton Scottish Chief

Scarborough Builders' Supply Co. ● COMPLETE BUILDING SUPPLIES ● PHONE 1144

● McCormick-Deering ●

'GOOD EQUIPMENT MAKES A GOOD FARM BETTER'

Lumberton Implement Co., Inc.

McCORMICK-DEERING FARM EQUIPMENT
TRACTORS AND INTERNATIONAL TRUCKS
E. 4th at Pine St. ● Phones 236, Service 263

● International Trucks ●

735-W Rozier N F
735-XW Prevatte D R
737-J Lee H N
737-M Stalvey A B
737-R Duncan L D
737-W Ray Jas
738-J Barnes W N
739-J Paul E A Rev
739-W East Lumberton Sch
740 Sou Bearings & Parts Co
742 Mac's of Lumberton (auto parts)
744 Robeson Auto Finance Corp
745 Lumberton Bargain Store
746-J Stone E D
747 Williams Cattie B Mrs (smstrs)
748-J Robeson Ofc Sups Inc
748-W Barnes Tire Co
750-J Stone R P
750-W Kinlaw E W
751 Bolton Henry
752 Williams J T
753 Eureka Home Plan Serv
same Ivey Hollis L (archt)
754-J Turlington J E
754-W Valenti Tony
755-J Shooter Reatha Mrs
755-W Rozier Rudolph
756-J Pulley W L
756-W Hardee A W
757 Ward H D
758-M Leviner D F
758-J Wilson C D
758-W Rowell L B
759 Samet Surplus Store
761-J Olive T C
761-W Parnell T A (bldg contr)
762-J Parker J R
762-M Martin Laurie
763-J Sanderson R T

'EVERYTHING FOR THE OFFICE"

Business Equipment Co.

● Furniture
● Machines
● Supplies
● File Equipment

PHONE **772-J**

402 CHESTNUT ST.

763-M Britt Horace
763-R Lamb Allen
763-W Taylor L H
764 Allen Cathryn Mrs (drsmkr)
765 Shepherd W S
766-J Noble J C
766-R Wishart E F
767 Lumber River Discount Co (loans)
768 Clarkton Mattress Co
769-J Cole C C
769-W Waters E H
770-J McLean A T Jr
770-M Simmons G L
770-R Wallace J F
770-W Bond E P
771 Williams Bert
772-J Business Equipment Co
772-W McIntyre & Goodwin Inc (gro)
773-M Moffitt & McLeod (photog)
774-R West Auto Serv
776-J Newton R E
776-W Heinsberger Cath Mrs
777 Lewis Eva Mrs
779-J Holmes L W
781-J Dove Gordon
781-W Holmes A J
782-M Airport Rendezvous (restr)
782-W Airport Restr
782-XR Pittman Earnest
783-J Prevatte L P
783-W Sanford R D
784 Kinlaw D O
785-J Townsend Robt
785-M Green Wallace
786-J Bass J A
786-W Rice N B
787 Flowers J F

Ford

NORMENT MOTOR CO., INC.

Sales and Service

120-122 W. 5TH ST. PHONES 89 - 90

HELMS JEWELRY CO. ★ Diamonds ★ Watches ★ China ★ Crystal
Terms ● 316 ELM ST.

LUMBERTON ICE & FUEL CO. • Phone . . . 34

BULLARD MOTOR COMPANY
PHONE 701-M • 212-216 THIRD ST. • TEL. DAY 204, HOME 1006
SALES
WRECKER SERVICE
CHEVROLET
SERVICE
REPAIRS

788 Allen W D
789-J Nobles R M
789-W Huntley L J
790 Cole C C Gro Co
791 McLamb M D Rev
792 Smith H H
793 Wilson Ice Cream Co
794-J B & C Tire Co
794-R Cooke T G
795-J Carson's Kit Serv Sta
795-M Maples Jas
795-W Bryan H C
796-J Allen R G
797-J Batts J H
797-M Wright B F
797-R Brumbles C R
797-W Player Johnnie
798 Durham Life Ins Co
799-W Phillips Esso Serv
800-J Allred R Y
803-J Moore Mary D
803-M Denham L C
803-W Little R L
804 Leggette W M
805-J Warwick W G
805-W Hubbard J L
806-J Wright G B
807-W Britt J P
809-J Warwick C E
809-M Wishart Horace
809-R Huggins G G
809-W Doares Joe
810 Humphrey D B
811-W Banks H C
812-J Carmona G L
812-W Lamb Christine
813-J Morrison J C
814-J Hayes F F
814-W Davis W H
816 Shooter L G
817-J Byrd G S

FRENCH-ALLEN Fuel Oil Co., Inc.
COAL
TEL. 29
and
Fuel Oils
TEL. 350
104 S. ELM ST.

817-W Mathews J H
818 Peggy's Beauty Salon
819-M McAlford Murray
820 Bailey H L
same Harvey Brisson
821-J Williams H D
822 Bruton J B Mrs
823 Parker J R (optometrist)
824 Veterans Admn
825-R Andrews Fannie Mrs
825-XJ Freeman L C
826-J Britt & Prevatte Garage
826-W Chance C F
827-M Bass R M
827-R Graham H N
827-W Prevatte Bessie Mrs
827-XJ Davis H B
828-W Drew J T
828-XJ Davis B R
829-J Stanton A R
830-J Jones Ida
831-J Stone Clara Mrs
831-M Little H L
831-R Little Badger
831-W Prevatte Robt
833 Betts J A
834-R Haman K F
836 V & C Sou RR Co (pass sta)
836-J Britt L D
837-J Kelley D J
837-W Barfield B M
838-J Prevatte Isabelle B Mrs
838-W Bryan Maris Mrs
839-R Carter Luther
839-XJ Herring T B
839-W Bryant J C
841-J Cooper W I
841-R Smith W A Mrs
843 Robeson Mtrs (used cars)
844-W Sanitary Dry Clnrs
845 Sullivan & Peacock (shoes)

LUMBERTON FLORAL CO.
"Lumberton's Distinctive Florist"
405 ELM ST.
FLOWERS-BY-WIRE
F. T. D.
Member
PHONE 320—Night 524

THE LUMBERTON VOICE *One of Robeson County's Hometown Newspapers* PHONE 624
Also: Red Springs Citizen ★ Fairmont Times-Messenger ★ Pembroke Progress ★ Maxton Scottish Chief

Scarborough Builders' Supply Co. ● COMPLETE BUILDING SUPPLIES ● PHONE 1144

ROBESON OFFICE SUPPLIES

Every Office Aid for Every Kind of Trade

OFFICE MACHINES ● OFFICE SUPPLIES FURNITURE ● TYPEWRITERS ● SAFES ●

COR. 1ST and ELM ● Commercial Printing ● PHONE 748-J

846-J Lovette Horton
846-M Pittman J C
846-W Kinlaw W H
846-XR Phillips Lydia Mrs
847-J Hutto J C
848-W Payne J W
848-XJ Bonner J H Rev
849-J Singer Sewing Mach Co
849-W Lumberton Optical Co
851 Carolina Cafe
852-M Davis W M
852-R West Frank
852-W Lewis Luther
852-XJ Soles Jas
853 Firestone Home & Auto Sup

865-W Faircloth G H
866-M Polston J K
866-R Buffkin Antique Shop
867 Wallace C W Rev
868 Paris E G
869-J Hughes W M
870 County Veterans Serv Ofc
871-W Harrison W C
872-W Boyd W M
873 Branch D W Rev
874-J Jennings Wm
875-R McNeill Geo
875-W Hodges R B Jr
877 Memory Tire Serv
878-J Haywood R C

Lumberton Dairies, Inc.

Grade "A" Pasteurized Milk

DAIRY PRODUCTS

N. PINE AT 19TH PHONE 621

854 Deese O L
855 Pittman Nina
856-J Prevatte C M
587-J Townsend Vivian S
857-M Jones S E
858 Helms Jewelry Store
859 Holze J G
860 Williams Lndry & Dry Clnrs
860-J Lamb Bros Serv Sta
862 Lumberton Grammar Sch
863-W James W B
864 Phillips J B
865-J Mac Laren J L
865-M Fowley Wm
865-R Huggins Vivien D

878-M Townsend J P
878-R Tilghman A L
878-W Stone Bessie
879-J Townsend W N
879-M Britt E J Jr
879-R Tutor Earl
879-W Blackwell O B
880 Merchants Sup Co
882 U S Collr of Int Rev
892-J Snow's Confr
884 Knox Radio Serv & Sls
885 Benson N O (ofc)
886 Lumberton Tob Bd of Trade
887 Home Appliances Inc
888-J Lewis Mus Co Inc

Pictures that tell the story

Baldwin-Gillespie Studio

●

Portraits

●

Commercial

●

Wedding Parties

●

PHONE 1209

110 W. 5TH ST.

McMillan's Drug Store

PRESCRIPTION DRUGGISTS

Cosmetics ● Fountain Pens ● Candies

313 ELM ST. PHONE 75

HELMS JEWELRY CO. ★ Diamonds ★ Watches ★ China ★ Crystal

Terms ● 316 ELM ST.

LUMBERTON ICE & FUEL CO. • Phone . . . 34

COMPLETE HOME FURNISHINGS
SHAW FURNITURE COMPANY
Radios • Electrical Appliances • Floor Covering
119-21 W. 2ND ST. PHONE 713

888-W Cato's (womens clo)
889 Caldwell B R D (ofc)
same Maddry W T (accnt)
890 Edmund Mtrs Inc (autos)
892-W Cash Hdw Co
893 Robeson Hdw Inc
894 Barnes Aircraft
895-J Hedgpeth's Garage
896 Weinstein Robt lawyer
897-J Eighth Street Gro
same Musselwhite R T
897-W Hubbard Gro
898-J Gaddy Bessie
898-W Castas Geo
899-J Parnell C T
900 U S Dept of Agri (Farm Home Admn)
901-J Pulley C L
901-W Pittman Dennis
902 McLellan Stores Co (dept store)
903 Wilson's Esso Serv Sta
904-J Tripp H L
904-M Stevens McCoy
904-R Driscoll J T
904-W M'white H A
905-J Stone's Mkt & Gro
905-W Braswell Furn Store
906-J Edward Flower Shop
906-W Edwards B S
907 Sugar Joe
908 Wilkerson DeLeon
909 Riverside Theatre (motion pictures)
911 McRainey J H
912 Sanders Lillian P Mrs
913 Scarborough W F
914 Sharpe R D Rev
915 Smith A L & Sons (auto parts)
916-J Lumberton Jewelry Co

WE CLEAN IT CLEAN
Lumberton
DURA
Cleaners
On the Spot Cleaning
•
RUGS
CARPETS
Upholstered Furniture
•
PHONE 888-J
114 W. 4TH ST.

917 Tom's Place (restr)
918-J Edwards J V
918-M Horne's Place (gro)
919 McLeod Mtrs Inc (autos)
920-R Hall Wilton
920-W Smith B T
921 County Grand Jury
922 Sessoms A P
922-J Harrill P H
922-XW Barnes O L Jr
923-J Prevatte Chick
923-M White T L
923-R Floyd B G
923-W Kinlaw N B
925 Wilker Sam
926 Olympia Cafe
927 Welch E A
928-J Chambers E J Jr
930 Brice W L
931-J Clegg R E
931-W Baxley C F
932-J Penny Craven
933 Hutchinson's Mach Shop
935 Robeson Sls Corp (plmbg fixtures)
936 McLean John
937 Memory H H
938-W Lemmond L V
939 St Madeliene Sophie Mission
940 Timberlake W E (lawyer)
941-J East Carolina Adjustment Co
same Thompson G B (lawyer)
941-W Witt Dental Laboratory
942-W Hester T Y
943 Allen's Clinic
945-W Powers Mary M (drsmkr)
946 Britt B C
948-XJ Caulder J C Cafe
950-J Stone H D
951-R Higley Gilbert

"FOR FAVORITE FEMININE FASHIONS"
Fleishman's
Dresses - Coats - Suits - Sportswear - Lingerie
317 ELM ST. PHONE 253

THE LUMBERTON VOICE *One of Robeson County's Hometown Newspapers* PHONE 624
Also: Red Springs Citizen ★ Fairmont Times-Messenger ★ Pembroke Progress ★ Maxton Scottish Chief

Scarborough Builders' Supply Co. • COMPLETE BUILDING SUPPLIES • PHONE 1144

Welch's Jewelry Store • CONVENIENT TERMS
EXPERT WATCH REPAIRING • DIAMONDS
210 North Chestnut St. PHONE 1242

952 Gibson & Britt Trkrs
953 Pate V M
954 Sessoms C B
955-J Walton H P
955-W McCorkle Joe
956-M Hedgpeth W A
956-R Norris Vernon
956-XJ Pait B N
957 First Presbyterian Ch
958 Hedgpeth D J
959 Robeson Mtrs
961-J Tri City Gro
961-W Reid's Beauty Salon
962-J Moody R H
962-W McLaughlin J H
963-J H & L Sheet Metal Shop
963-W Lackey J B
964 McKaughan Gates (dentist)
966 Hobbs Evelyn C
967-W Kinlaw Knox
968-J Rogers J W
968-W Shook A E
970 Allen's R G Auto Establishment
971 Hedgpeth's Auto Parts & Mach Wks
972-R Stephens Fred
972-W Oliver B O
972-XJ Shaw W P
973 McLean Investment Co
974 Smith's Esso Serv
975-M Pamele A T
975-R Revels R V
975-W Walters Austin
976 Hedgpeth R A (tobacconist)
977-J Nordan J B
977-W Adams J D
978 U S Dept of Agri (Soil Conservation Serv)
979 Bullard W H
980 Seawell M B

McIntyre & Goodwin
"The Feeds to Fit Your Needs"
Baby Chicks
Poultry Supplies
FEEDS
SEEDS
and
Cure-All
Tobacco
Curers
PHONE
772-W
416
CHESTNUT

981 Britt W C
982-J Musselwhite Emory
982-M Walter Leo
982-W Bullock Clarence
983-J Brisson Fred
983-R Bennett Harley
983-W Rising G W
984-J Britt L H
984-M Barnes Cecil
984-R William C R
984-W Baxley E B
985-M Hallman N M
985-W Johnson Menton
986-M Chappell J W
986-W Caldwell S F Jr
986-XJ Boone W C
986-XR Reynold W D
987-J Cranfill Paul Plmbg & Heating
987-W Britt J R
987-R Byrd Kelton
988-J Rowland L O
988-M Harley K S
989-J Prevatte M C
989-R Blackmon Wilson
989-W Adams J M
990-J Carroll W E Jr
990-W Freeman R A
991-J Aldridge Jas
991-W Davis Pritchard
993 Britt Sudie Mrs
same Pittman L R
994-W Blake C C
995-J Freeman B P
995-W Cranfill Paul
996 Biggs I M (lawyer)
999 McBryde Hector
998-M Richards Robt
1000 Douglas S P (accnt)
1001 Page E E
1003 Stedman J P

Griffon Mens Clothes
Sugar's Men's Shop
Botany "500" Suits
Dobbs Hats • Nunnbush Shoes
321 N. ELM Arrow and Manhattan Shirts PHONE 668

HELMS JEWELRY CO. ★ Diamonds ★ Watches ★ China ★ Crystal
Terms • 316 ELM ST.

LUMBERTON ICE & FUEL CO. • Phone . . . 34

ROBESON HARDWARE, INC.
The Complete Hardware Store
213 ELM ST. PHONE 893

1004-W Powell Lloyd
1005-J Carroll E M
1005-M Hall J L
1005-R Nobles H J
1005-W Carroll A H
1006 Bullard Belle C Mrs
1008 All Am Serv Center
1009 Baker V D
1010 Branch H G
1011 Roundtree J B
1012-J Fink Bernard
1012-W Miller W F
1014-W McNeill Mary G
1015 Snow W W
1016 Carpenter J E
1017 Honey Dew Soda Shop
1019-J Stephens Blanche Mrs
1020 Rozier's Mkt
1021 Dunn J D
1022 Oliver Kathleen S Mrs
1024 Scarboro Fleta H Mrs (bdg)
1025-J Rogers C O
1026 Taylor Foster
1027 Parnell R I
1029 Prevatte M A
1030 Smith's Whse No 2
1031 Caldwell R D
1031-W Haden E L
1032 Crabtree C S
1033 Duchess Beauty Shop
1034-J Richard J E
1035-J Dalton Nola
1035-W Lockerman E C
1036 McNeill Frank (lawyer)
1037 Cooper J P
1038-J Kinlaw O B
1038-W Williamson Martha Mrs
1039-J Batts F B
1039-M McArn J H
1039-R Miller W B
1039-W McLean Cameron

PHONE
9144
•
Yellow
Cab Co.
TAXI
Prompt,
Courteous
Service
•
PHONE
9144

1040 Conoly W N
same Hollywood Florist
1041 Goodwin R A
1042 Sou Butane Gas Corp
1043 Wade E C
1044-J McLellan E H
1044-M Cashwell Annie J Mrs
1044-R Wooten Ben
1045 Hamilton S H
1046-J Young G H
1046-M Mason A L Rev
1047 McGrath F B
1048-J Coleman J P
1048-M Flowers C F Jr
1048-W Williamson Wilson
1049-J McLean Annie
1049-M Todd L E
1049-W Whaley R J
1050 Lumberton Chamber of Commerce & Agriculture Inc
1051 Meares J W
1052-W Martin T S
1053 Collins A R
1054 Britt J E
1055 McNeill W M
1056-W Sewell Carl
1058-J Prevatte W M
1058-M Proctor J T
1061 McNeil Myrtle (furn rms)
1062 Statesville Flour Mills Co
1063-J Pigott W E
1063-W Allen Herod
1064-J Dunie Jakie
1064-W Humphrey Caroline Mrs
1066 Williamson L D
1067-J Drew J T
1067-W McNeil C D
1070-J Thornton J E
1071 Security Life & Trust Co
1072-J Gerrald M H

DOUGLAS MUSIC SHOP
Sheet Music • RCA Victor Records
Radios and Record Players
118 W. 3RD ST. PHONE 592-W

THE LUMBERTON VOICE *One of Robeson County's Hometown Newspapers* PHONE 624
Also: Red Springs Citizen ★ Fairmont Times-Messenger ★ Pembroke Progress ★ Maxton Scottish Chief

Scarborough Builders' Supply Co. ● COMPLETE BUILDING SUPPLIES ● PHONE 1144

Robeson Sales Corp.
COMPLETE HEATING AND PLUMBING SERVICE
Electrical Appliances ● Commercial Refrigeration
210-218 E. 4TH PHONE 953
CHRYSLER AIRTEMP

1073-J Stone W E Jr
1074-J Ivey R C
1074-M Britt C J
1074-R Shaw J W
1074-W Kinlaw D G
1075 Carthage Road Gro
1077-J Canady G L
1077-W Garvey J W
1078 McLean M H Jr
1080 Radio Sta WTSB
1082-J Leviner Trans
1082-M Lyles Constn Co
1083-M Key Willis
1086 Harrington J T
1087-XJ McDaniel Howard
1087-XW Lewis Howard
1089 Colored County Farm Agt
same Colored County Home Dmnstn Agt
1090 Lumberton Coach Co Inc
1091-J Whitted Duncan J Jr
1091-W Whitted's Gro
1092 Lumberton High Sch
1093-J Suggs Woodrow
1094 McAllister, Mees, and Ward (phys)
1095 same
1096-J Farmer A J
1096-R Britt E J
1096-W Andrews Harvey
1097-J Cole C C
1097-W Rich Millard
1098-J Chandler L T
1098-M Atkinson G L
1098-W Little J R
1099 Community Mtr Co Inc
1105-J Carr R H
1120 Gray's Auto Body Repairing
1121-J Hilgren Douglas
1122-J Smith C W
1122-R Bozeman Roscoe

DRINK
Coca-Cola
In
Bottles
"It's
the
Real
Thing"

1124 Bateman's Esso Serv
1125 Suggs Amoco Serv Sta
1130-J Leggett A E Gro Store
1136-M McCall I D
1137-M Jenkins Nancy Mrs
1137-R Freeman J A
1137-W Milligan H C
1138-J Hatchell L W
1141 Johnson Cotton Co of Lumberton Inc
1144 Scarborough Bldrs Sup Co Inc
1149 Jackson-Bryan Appliance
1158 Dorsets Inc (clo)
1160-J Davis W W Jr
1180 Britt-McLeod Hdw
1182-J Lumbee Serv Sta
1182-W Freeman Mtr Co
1183 Brown Hattie Mrs
1183-M Brown Hattie
1183-R Anderson's Gro
1184 Wallace G H Rev
1185-W Jewel Shop The
1186-M Covington E P
1186-R Hewett Jennings
1186-W Campbell A B
1187-J Prevatte J B
1187-M Ammons V B
1187-W Collins Charity G Mrs
1187-XR Harrelson John
1188-W Old Foundry Cafe
1190-J Stone C T
1190-XW Britts Lunch
1191 Godwin Homes Inc (ofc)
1192-J Caldwell Barber Shop
1193-J Ni Town Serv Sta
1194-M McKee's Garage
1194-W Powell Henry
1195-J Lennon E D
1196-J Harris D M
1196-M Canady M F

LUMBERTON PERSONAL LOANS
Personal - G. I. - F. H. A. Loans
LOANS UP TO $50.00 ON AUTOS AND ELECTRICAL APPLIANCES
314 McLEAN BLDG. PHONE 650

HELMS JEWELRY CO. ★ Diamonds ★ Watches ★ China ★ Crystal
Terms ● 316 ELM ST.

LUMBERTON ICE & FUEL CO. • Phone . . . 34

THE HOME OF DISTINCTIVE PRINTING
FREEMAN PRINTING CO.
Printing • Binding • Ruling
PHONE 104 Office Supplies 114 W. 5TH ST.

1196-R Phelp Tom
1196-W Leckie H M
1198-J Bass Minnie Mrs
1198-M Williams B F
1198-W Collins J H
1199-M Stephens L S
1199-R Martin Jessie
1199-W Humphrey Maggie
1200 McMillian & Cameron Co (whol parts)
1201-J Jacobs W L
1201-M Lamb Gro
1201-W West Sallie Mrs
1202-J Lessane Lndry
1202-W Pittman M C Rev
1203-J Coleman H B
1203-M Ward Kelly
1204-J Baxley Ernest
1204-R Willis Luther
1204-M Coleman W E
1204-W West Alton
1206-J Taylor G C
1206-M Pittman Coy
1206-R Hester Ralph
1206-W Britt Billie
1207-J Allen R T
1208-R Moyer Geo
1208-W Meshaw Dewey
1209 Baldwin - Gillespie Studio (photog)
1210-J Bullock D R
1211 Biggs K M Inc hdw
1212 Parsons L J
1213 Natl Cash Register Co The
1214 Prevatt W J
1216 Moore L J Jr (dentist)
1217 Miller Mtr Exp
1219 Modern Pharm Co Inc
1220-M McDowell Jas
1220-W Thompson Ellen
1221-J Osborne C P Jr

Collins Dept. Store Inc.
•
GOOD QUALITY
CORRECT STYLES
LOW PRICES
•
PHONE 458
206-12 N. ELM

1223-W Bruce Eug
1225-J Ward Lonnie
1225-W Duncan M G
1227-M Moore C P
1227-XJ McLean J M
1228-J Green Edw
1228-M Blackmon Persa
1228-R Cameron I E
1229-R Spearman A L
1230 Scottish Bk The
1231 same
1232-J Powell J T
1232-W Smith Sip
1233 Robeson Bldg Sup Co Inc
1234-J McCall Archie
1234-M White's Cafe
1234-R Lane Roosevelt Rev
1234-W Ashley I R
1235-XW Dew J R
1236-R Bullard Lillie Mrs
1236-W Britt Ellis
1237 Dixie Diner
1238-M Spivey C L
1238-R Coleman J B
1238-XW Wilson Lona Mrs
1239-J Newberry A L
1239-R Pridgen W W
1239-W Hutchinson LeGrand
1240-J Johnson Margt E
1241-M Watts Geo
1241-R Little D L Shoe Shop
1242 Welch's Jewelry Store
1244 Jefferson Std Life Ins Co
1247-J Purnell M L
1248-J Canady G L (wtchmkr)
1249-R Bass W H
1249-W Lewis C D
1250-J Britt F N
1250-W Pait L W
1251-J King D D
1252-R Patterson Mary

RICHARDSON & NORRIS GARAGE
GENERAL AUTOMOTIVE REPAIRING
Tires • Batteries • Gas
¼ MILE ON HWY. 74 PHONE 467-J

THE LUMBERTON VOICE *One of Robeson County's Hometown Newspapers* PHONE 624
Also: Red Springs Citizen ★ Fairmont Times-Messenger ★ Pembroke Progress ★ Maxton Scottish Chief

Scarborough Builders' Supply Co. ● COMPLETE BUILDING SUPPLIES ● PHONE 1144

Firestone HOME & AUTO SUPPLIES
W. H. FITTS — Owners — W. V. LEMMOND
509 ELM Home Owned PHONE 853
TIRES ● TUBES ● RADIOS ● WASHERS ● ELECTRICAL APPLIANCES

1253-J Kelly F F
1253-M Taylor A W
1253-R McLester J D
1253-W Bray F R
1254-J Herring J D
1254-W Lamb J D
1255-J Seventh Street Gro
1256-J Lennon J P
1257 Collins Dept Store Beauty Shop
1258-M Coffee J W
1258-R Daniels L E
1258-W Rogers H E
1259-J Stallings Ernest
1259-M Lyles R B
1259-R Braswell F S
1260-J Henderson E M
1260-W Sessoms R M
1262-J McIntyre & Goodwin Inc (feed mill)
1263-J Bullock Henry
1263-W Sessoms Robt
1264-XJ Mayers Howard
1266-J Lewis J A
1266-W Horn M H
1267-J Curlee J C
1268-J Hubbard Lonnie
1268-M Arnette Carson
1268-R West B O
1269-J Carson W M
1269-W Ward Elwin
1270-J Bracey J O Jr
1271-J French W F
1271-W Page A P
1272-J Barnes Wilton
1273-M Reynolds J L
1273-W Sealey J
1273-XJ Stevens Due
1273-XR McMillan Fred
1274-J Ellis Louis
1276 Howard E K

Thompson Electric Co. OF LUMBERTON, INC.
●
West 5th Street
Lumberton
●
PHONE 390
Frigidaire Electric Refrigerators and Ranges
ELECTRIC APPLIANCES
FIXTURES
WIRING
Service

1277 Carnwell A L
1278-J Ridley Lawrence
1278-M Brooks S T
1278-R McLeod Robt
1278-W Perkins Riley
1279 M & J Fuel Co
1280 Lumberton Cubs
1283-J Worley C F Rev
1285-J Scotty's Milk Shakes
1285-W Lewis Gro Store
1286-R Love H C
1286-W McVicker Neil
1286-XM Wilson Grill
1287-M Flemmings Richd
1287-W Pittman H B
1289-M Hinds G A
1289-R Harper H H
1290-J Edmund W B
1293 Carolina Launderall
1294 Lamb Raymond C & Son
1296-J Reckley W T
1297-J Brotherton N S
1298 Barnes Mtrs
1299 Bullard Implement Co
1301 Darling Shop (womens clo)
1302 Whiffenpoof Bar
1303-XJ Prevatte Thurman
1305-W Ivey Pope
1306-J Tompkins Walter
1306-R Hicks W T
1306-W Morris Bill
1308 Lee Mtrs Inc
1309-R Coney Island Lunch
1310 Acree Phyllis Mrs
same Methanie Marianna
1313-J Gleaton J B
1314-J Butler Fred
1315-XW Branch Grover
1317-W Love's Serv Sta
1318-J Britt P
1318-R Marshall T S

A. J. HOLMES, *Jeweler*
REGISTERED JEWELER AMERICAN GEM SOCIETY
AN INTERNATIONAL ORGANIZATION OF DEPENDABLE JEWELERS
Carolina Theatre Bldg. Lumberton, N. C.

HELMS JEWELRY CO. ★ Diamonds ★ Watches ★ China ★ Crystal
Terms ● 316 ELM ST.

LUMBERTON ICE & FUEL CO. • Phone . . . 34

BULLARD MOTOR COMPANY
PHONE 701-M • 212-216 THIRD ST. • TEL. DAY 204, HOME 1006
SALES
WRECKER SERVICE
CHEVROLET
SERVICE
REPAIRS

1318-W Atkinson B J
1319-J Fuller C B
1320-R Britt E H
1321-J Scoggin Alice Mrs
1321-W Bacot Clyde
1322-J Taylor Junius
1322-R Rogers W T
1322-W McDuffie W A
1323-W Lewis Claude
1324-J Bozeman G K
1324-W Bullock H F
1325-W West D T
1328-M Cowans Glenn
1328-R Farmer D R
1329-M Wadesboro Mtr Lines Inc
1329-R A & M Body & Glass Shop
1330-J Robinson G L
1330-M Stephens John
1330-R Hall W G
1331-J Long Allison
1332-J Gore H L
1332-M Powers Lyle Mrs
1333-J Blake L F
1333-R Bridgeman A C
1333-W Blackman John
1334-J Griffin D M
1335-R Parham W L
1336-J Biggs Callie W Mrs
1337-J Adams S H
1337-M Williams J O
1337-R Britt Woodrow
1337-W Moore L J
1338-R Williams J W
1338-W Lumbee Soda Shop
1340-W Stogner Carl
1341-M Pridgen Rebecca Mrs
1342-J Kate's Beauty Nook
same Tri City Barber Shop
1343-J Carolina Housing & Mortgage Corp
1344-J Coleman W J

FRENCH-ALLEN Fuel Oil Co., Inc.
COAL
TEL. 29
and
Fuel Oils
TEL. 350
104 S. ELM ST.

1344-M Coleman J M
1344-W Clewis C L
1348-M Pinkham Clarence
1348-R Butler D A
1349-W Good Hsekeeping Center
1350 Lumberton Sea Food
1351-M Floyd Mark
1351-W Watts Geo Jr
1351-XR Thompson A G Rev
1354-J Little Paul
1356-J Britt T O
1357 Lumberton Self Serv Lndry
1358-J Robertson J M
1358-M Millican E A
1358-W Simpson Rudolph
1359-J Pentecost C L
1359-W Womble E A
1361-J Hinds H T
1361-R Stanley Grady
1361-W Gray W H
1361-XM Sligh Paul
1363-W Collin E M
1362-R Guy S A
1362-W Martin T T
1364-M Old Foundry Mtr Co
1364-R Lackey M L
1364-XW Hodges G C
1365-J Ranson Archie
1365-R McLamb G F
1366-M Britt H H
1366-W Bullard Sandy
1367-J Bass Herman
1367-M Collins J T Jr
1367-R Parker Jessie
1367-W Risen S C
1370-J Barnes K M
1371 Robeson Sea Food Mkt
1374-R Norris Homer
1374-W Richter Clara L
1377-J Rozier's Lunch
1377-W Bryan's Garage

LUMBERTON FLORAL CO.
"Lumberton's Distinctive Florist"
405 ELM ST.
FLOWERS-BY-WIRE FLORISTS TELEGRAPH DELIVERY GROUP
F. T. D. Member
PHONE 320—Night 524

THE LUMBERTON VOICE *One of Robeson County's Hometown Newspapers* PHONE 624
Also: Red Springs Citizen ★ Fairmont Times-Messenger ★ Pembroke Progress ★ Maxton Scottish Chief

Scarborough Builders' Supply Co. ● COMPLETE BUILDING SUPPLIES ● PHONE 1144

Welsh Brothers
THE HOME OF GENERAL ELECTRIC PRODUCTS
Ranges ● Radios ● Washers ● Delco Pumps
GE Refrigerators ● Superfex Oil Burners
412 N. CHESTNUT PHONE 420
GE APPLIANCES FOR BETTER LIVING

1378-J Morgan K C
1378-R Meares L A
1379 Osborne C P Jr (dentist)
1388-J Hendrickson Jas
1388-W Hill Hugh
9000 Sou Bell Tel & Teleg Co
9082 Lackey T J
9084 Dover G L
9104 Lumberton Barber Shop
9105 Bud's Seed & Feed Store
9106 Modern Pharm Co Inc
9108 Star Cafe
9113 Hood Mtrs Inc (serv sta)
9117 Pop's Taxi
same Victory Taxi
9119 Lumberton Municipal Airport
9121 Holland Tire & Oil Serv
9123 Freeman Taxi
9125 Std Taxi
9126 Crawford's Cafe
9128 Yellow Cab Co
9129 McMeill Elma S Mrs
9130 Higley Taxi
9132 Stone Taxi
9135 Chappell W L Taxi
9136 W L Service Taxi
9137 Max Taxi
9138 City Taxi
9139 Lumberton Bowling Center
9140 Hayes Gro
9141 George's Lunch
9144 Yellow Cab Co
9145 Moore's Taxi
9146 White Star Taxi
9147 Riverside Serv Sta
9149 Goodyear Tourist Home
9150 Barnhill Confr
9151 Britt's Serv Sta
9153 McNeill Serv Sta
9155 Pope's Clnrs
9158 Fairmont Road Groc

Efird's Department Store
●
CORRECT MERCHANDISE AT LOW COST
●
PHONE 188

9159 Baker-Thompson Memorial Hosp Nurses Home
9164 Travelers Oil Co
9165 Recreation Parlor
9169 Kinlaw Serv Sta

WALK A BLOCK AND SAVE THE DIFFERENCE
McDuffie Furniture Co., Inc.
MAKE YOUR OWN TERMS
418 N. Chestnut St. (Behind Court House) Phone 62

HELMS JEWELRY CO. ★ Diamonds ★ Watches ★ China ★ Crystal
Terms ● 316 ELM ST.

LUMBERTON ICE & FUEL CO. ● Phone . . . 34

EDMUND MOTORS, INC.

DE SOTO — PLYMOUTH
Sales and Service
N. ELM near 2ND PHONE 890

GROWING GREATER WITH LUMBERTON

WTSB

1340 On Your Dial

250 Kilowatts

PHONE 424

HEDGPETH PHARMACY

REGISTERED PHARMACISTS
Drug Sundries - Cosmetics - Fountain
119 E. 4TH (COR. CHESTNUT)

PHONE 425

THE LUMBERTON VOICE *One of Robeson County's Hometown Newspapers* **PHONE 624**

Also: Red Springs Citizen ★ Fairmont Times-Messenger ★ Pembroke Progress ★ Maxton Scottish Chief

Scarborough Builders' Supply Co. ● COMPLETE BUILDING SUPPLIES ● PHONE 1144

ONE WOMAN TELLS ANOTHER . . .
ABOUT LUMBERTON'S SMARTEST SHOP FOR WOMEN

302 N. ELM **Ideal Dress Shop, Inc.** PHONE 46

STUDEBAKER

Robeson Motors

SALES and SERVICE

USED CARS
All Makes

Simplex
Servi-Cycle
Sales

●

PHONE 959

Used Cars
843
COR. PINE
and
4TH STS.

PHONE 887 ● **BOTTLED GAS** ● PHONE Night 810

COMPLETE BOTTLED GAS SERVICE ● GAS AND ELECTRICAL APPLIANCES

HUMPHREY'S HOME APPLIANCES, INC.

521 N. ELM AT 6TH ST.

HELMS JEWELRY CO. ★ Diamonds ★ Watches ★ China ★ Crystal
Terms ● 316 ELM ST.

LUMBERTON ICE & FUEL CO. • Phone . . . 34

GIVE A LASTING GIFT . . .

The Jewel Shop

DIAMONDS • WATCHES • SILVERWARE

PHONE 1185-W 429 ELM ST.

BRYAN'S REPAIR SHOP

J. Lewis Bryan

•

Electric and Acetylene Welding and Burning

•

Steel Fabrication Trucks Bodies Trailers

•

PHONE 618-J

•

Fayetteville Highway

ONE OF THE MOST MODERN PORTRAIT STUDIOS IN LUMBERTON

HUGHES STUDIO & CAMERA STORE

COMMERCIAL AND PORTRAIT PHOTOGRAPHERS
EASTMAN CAMERAS AND SUPPLIES

Phone 145-W Second Floor — 314 Elm St.

THE LUMBERTON VOICE *One of Robeson County's Hometown Newspapers* **PHONE 624**

Also: Red Springs Citizen ★ Fairmont Times-Messenger ★ Pembroke Progress ★ Maxton Scottish Chief

Scarborough Builders' Supply Co. ● COMPLETE BUILDING SUPPLIES ● PHONE 1144

ROBESON OFFICE SUPPLIES
Every Office Aid for Every Kind of Trade
OFFICE MACHINES ● OFFICE SUPPLIES FURNITURE ● TYPEWRITERS ● SAFES ●
COR. 1ST and ELM ● Commercial Printing ● PHONE 748-J

BALDWIN'S
LUMBERTON
North Carolina
1948
RURAL ROUTE DIRECTORY

CONTAINING THE NAMES OF RURAL RESIDENTS

Pictures that tell the story

Baldwin-Gillespie Studio
●
Portraits
●
Commercial
●
Wedding Parties
●
PHONE 1209
110 W. 5TH ST.

McMillan's Drug Store
PRESCRIPTION DRUGGISTS
Cosmetics ● Fountain Pens ● Candies
313 ELM ST. PHONE 75

HELMS JEWELRY CO. ★ Diamonds ★ Watches ★ China ★ Crystal
Terms ● 316 ELM ST.

LUMBERTON ICE & FUEL CO. • Phone . . . 34

"EVERYTHING TO BUILD ANYTHING"
WHITING BUILDING SUPPLIES
Roofing • DuPont Paint • Insulation
102-104 E. 1ST PHONE 500

ROUTE 1

Serving principally the area between Elizabethtown rd and Fayetteville hwy and including a part of the section west of the Fayetteville hwy and north of the Rennert rd

Adams Joe
Adcox J H
Adcox R C
Alford Lom
Allen Jonnie
Allen Lofton
Allen R V
Allen Thurman
Allen W H
Baird N G
Barefoot H C
Barfield J H
Barker Neil
Barker Theo
Barnes Dora
Barnes Only
Barnes W B
Bass Ed
Baxley J D
Baxley V A
Bell Bracy L
Bell Charlie Mrs
Bell Claude
Bell Dannie
Bell Furman
Bell Helen
Bell J C
Bell Jas
Bell Jas C
Bell Jasper
Bell Leacy
Bell Permy
Bell S F
Bell Wiley

PHONE
9145
•
MOORE'S
TAXI
Prompt,
Courteous
Service
•
PHONE
9145

Bell Will
Bethune J F
Bird Robt
Blackman Joe
Blanks Lester
Blanks Namon
Blanks W W
Bodiford C N Mrs
Bodiford G W Mrs
Bodiford Gordon
Bodiford H L
Bolen Sylva
Bowen John M
Bowen Rufus
Bordeaux Roosevelt
Branch Harrison
Branch Jas
Brewington L A
Brixley Lawrence
Brisson M B
Britt A F
Britt Arth H
Britt Avery
Britt Carl
Britt D G
Britt E H
Britt J T
Britt Jesse L
Britt Robt B
Britt W P
Brown Fred
Brown W H
Bryan Warren
Bryant A J
Bryant J E
Buchanan Eddie
Buie W F
Burden Robt
Burnette C C
Burnette Jas
Burns R C Mrs
Cain K B

LUMBERTON'S LEADING DEPARTMENT STORE
BELK-HENSDALE
One-Stop Shopping Center
305-307 ELM PHONE 194

THE LUMBERTON VOICE *One of Robeson County's Hometown Newspapers* PHONE 624
Also: Red Springs Citizen ★ Fairmont Times-Messenger ★ Pembroke Progress ★ Maxton Scottish Chief

Scarborough Builders' Supply Co. ● COMPLETE BUILDING SUPPLIES ● PHONE 1144

"PUT YOUR DUDS IN OUR SUDS"

Lumberton Family Laundry & Dry Cleaners

Laundering and Stretching Curtains a Specialty

COR. 1ST and CHESTNUT PHONE 377

Route 1—contd

Campbell Ethelrean
Campbell Jas
Canady Clarence
Canady H B
Carlyle Bert
Carlyle S A
Carter Amy
Carter Dave
Carter Edmond
Carter Leonard
Chavis Cloyd
Chavis Eli
Chavis Evander
Chavis Graham
Chavis J W
Chavis Levi
Chavis Lizzie
Chavis W R
Clover Charlie
Cobb Jas
Cobb Sampson
Collins Collie
Council Hilary
Council W J
Cox Otis
Cummings Oscar
Currie Geo L
Currei J S
Davis Hursey
Davis J R
Davis Leon W
Davis Troy M Mrs
Davis Will
Dial Luther
Easterling J C
Edge Lela Mrs
Edge Leon
Edge W D
Edwards Ethel
Edwards R M
Edwards S Gus

It Pays to Build With THE BEST

Robeson Building Supply Co., Inc.

PAINTS
ROOFING
Insulation
LUMBER
Millwork

PHONE 1233

17TH ST. and Elizabethtown Hwy.

Edwards S S
Ellis Emma Jean
Emanuel C C
Emanuel E J
Emanuel J B
Emanuel R L
Emanuel S V
Emanuel Sam
Emanuel W H
English Agnes
Fairley Willie
Faison Henry
Faulk Jim
Fields Francis
Franklin J L
Freeman Lloyd
Galloway J H
Gasque Grady
Gavin Leo
Gilchrist Wyman
Godwin Albert
Godwin Hattie J Mrs
Godwin J A
Godwin Marvin
Godwin Ntahan
Godwin Quin
Godwin W D
Goodman E J
Haley Reese
Haley Will
Hammonds C R
Hammonds Dennis
Hammonds Docia
Hammonds Garuto
Hammonds H P
Hammonds J Luther
Hammonds M Henry
Hammonds S A Rev
Hammonds Walter
Hammonds Will H
Hammonds W M A
Hardin Frank

ROBESON AUTO FINANCE CORP.

Financing ● AUTO LOANS ● Re-financing

211 ELM, Second Floor ● PHONE 744 LOANS

HELMS JEWELRY CO. ★ Diamonds ★ Watches ★ China ★ Crystal

Terms ● 316 ELM ST.

LUMBERTON ICE & FUEL CO. • Phone . . . 34

COMPLETE HOME FURNISHINGS
SHAW FURNITURE COMPANY
Radios • Electrical Appliances • Floor Covering
119-21 W. 2ND ST. PHONE 713

Route 1—contd
Hardin Jas
Hardin Jas W
Hardin Jarvie
Harden June
Hardin Lonnie W
Hardin Mary M
Hardin N D
Hardin Woodrow
Hardin W H
Hardin Wilton
Hardin & Oxendine Station
Harrell L A
Hatchell C C
Hayes Allen Mrs
Hayes John
Hayes J S
Hendrix Earl
Herring D H
Herring J L
Herring Raymond
Herring Rowland
Herring Samp
Hobbs Jeremiah
Hodge W F
Hooper Herman
Horne P H
Howell Arch D
Howell J W
Howell W K Mrs
Huggins Charlie
Humphrey D B
Humphrey Flora
Humphrey Lester
Humphrey M L
Humphrey W Pope
Hunt Annie M
Hunt A L
Hunt Curtis
Hunt Dock
Hune D S
Hunt D Worth

WE CLEAN
IT CLEAN
Lumber-
ton
DURA
Cleaners
On the Spot
Cleaning
•
RUGS
CARPETS
Upholstered
Furniture
•
PHONE
888-J
114 W. 4TH
ST.

Hunt Eliza
Hunt Emory
Hunt F R
Hunt Gus
Hunt John W
Hunt J N
Hunt Lonnie
Inman J D
Inman Nettie
Ivey D O
Jackson Buck
Jackson John
Jacobs Edmond
Jacobs Ellis
Jacobs Jiles
Jacobs Johnson
Jacobs J R
Jernigan C B
Johnson Florence
Johnson Fred
Johnson H M
Jones H R
Jones J F
Jones John S
Jordan R L
Kemp Lizzie
Kemp Lobe
Kerns Riley
King E D
King H S
King Robert
Kinlaw Clyde Mrs
Kinlaw J M
Kinlaw J W
Kinlaw L M
Kinlaw R D
Kinlaw Rowland
Kinlaw W A
Kinlaw Willis
Lane Jim
Lane John
Lassiter E L

"FOR FAVORITE FEMININE FASHIONS"
Fleishman's
Dresses - Coats - Suits - Sportswear - Lingerie
317 ELM ST. PHONE 253

THE LUMBERTON VOICE *One of Robeson County's Hometown Newspapers* PHONE 624
Also: Red Springs Citizen ★ Fairmont Times-Messenger ★ Pembroke Progress ★ Maxton Scottish Chief

Scarborough Builders' Supply Co. • COMPLETE BUILDING SUPPLIES • PHONE 1144

Welch's Jewelry Store • CONVENIENT TERMS
EXPERT WATCH REPAIRING • DIAMONDS
210 North Chestnut St. PHONE 1242

Route 1—contd
Leggette A E
Ledwell Calvin
Lewis C E
Lions Charity
Locklear Belton L
Locklear B P
Locklear Brison
Locklear C J
Locklear Euthard
Locklear Evander
Locklear G L
Locklear Lsham
Locklear Hersey
Locklear Jas L
Locklear Jesse
Locklear J B
Locklear J R
Locklear Luther
Locklear Luther H
Locklear Mancil
Locklear Mandy
Locklear Riley
Locklear Riley
Locklear Whalen
Locklear Reedy
Lovette C M
Lowiey Frank
Lowrey Leroy
Lowrey Maude
oLwry Raeford
Lowrey Will V
Lowrey Willie L
Lyler Ed
McAllister J F
McBride Henry
McCollum Alph
McColl Jannie
McCallum John I
McDonald Furman
McDowell Fannie
McGirt Henry

McIntyre & Goodwin
"The Feeds to Fit Your Needs"
Baby Chicks
Poultry Supplies
FEEDS
SEEDS
and
Cure-All Tobacco Curers
PHONE 772-W
416 CHESTNUT

McIver Jasper
McLamb Perry
McLain Alex
McLean Dan
McLeod Maggie
McMillan A F
McMillan Radger
McMillan Fred
McMillan Harrison
McMillan Sandy
McMillan W H
McNeil Alex
McNeil Everette
McNeil Grady
McNair Gus
McNeil Kelly
Magnolia School
Malone C J
Malone Ira
Malone S B
Martin Raymond
Maynor J A
Meares A E
Melvin Charlie
Melvin Deward
Mercer Mary Mrs
Mency John
Monroe Geo
Monroe J Robt
Morgan Sandy
Morgan Warren
Morrison K D
Morrison Will
Morrison W H
Munn Alex
Murchinson W D
Musselwhite Carr
Musselwhite Geo P
Musselwhite J Vester
Musselwhite Jack
Musselwhite J R

Griffon Mens Clothes
Sugar's Men's Shop
Botany "500" Suits
Dobbs Hats • Nunnbush Shoes
321 N. ELM Arrow and Manhattan Shirts PHONE 668

HELMS JEWELRY CO. ★ Diamonds ★ Watches ★ China ★ Crystal
Terms • 316 ELM ST.

LUMBERTON ICE & FUEL CO. • Phone . . . 34

EDMUND MOTORS, INC.
DE SOTO — PLYMOUTH
Sales and Service
N. ELM near 2ND PHONE 890

Route 1—contd
Musselwhite Nash
Musselwhite Oscar P
Musselwhite R C
Musselwhite Rowland
Musselwhite W B
Norris W H
Norton W F
Odum W J
O'Tuel H E
Overstreet Craten
Owens Howard
Owens T Frank
Oxendine Arie
Paige Edna Mae
Pankey J W
Parker J R
Parker Julian
Patterson C P
Patterson D P
Patterson E W
Paul E B
Porter Pete
Powers Beulah Mrs
Powers Bruce
Powers C A
Powers Charlie C Mrs
Powers C D
Powers C V
Powers Effie Mrs
Powers Ellis
Powers Elzie
Powers Floyd
Powers J B
Powers J H Mrs
Powers L B
Powers Lummie
Powers Mathew
Powers Purvis
Prevatte M G

GROWING GREATER WITH LUMBERTON

WTSB
1340 On Your Dial
250 Kilowatts

Prevatte Murphy
Revels H C
Revels J Foster
Richardson Joe
Rigsbee Starling
Risen B B
Roberts A T
Roberts Frank
Roberts I Web
Roberts Maggie
Robeson Amos
Robeson James
Robeson Jimson
Rogers Mack
Rogers Robt
Rogers Will
Rozier C P
Rozier Luther
Rozier W G
Russ Joe
Russ Lena
Sampson G Lacy
Sampson Howard
School B L
Scott Atlas
Scott J W
Sealy Rembert
Sessams Sarah
Sinclair Andrew
Sinclair Arthur
Sinclair Harrison
Sinclair Lee
Sinclair Lonnie
Sinclair Owen
Smith Andrew
Smith Cliff
Smith Hoyett
Smith J Bradley
Smith J H
Smith Joe
Smith Mary

PHONE 424
HEDGPETH PHARMACY
REGISTERED PHARMACISTS
Drug Sundries - Cosmetics - Fountain
119 E. 4TH (COR. CHESTNUT)
PHONE 425

THE LUMBERTON VOICE *One of Robeson County's Hometown Newspapers* PHONE 624
Also: Red Springs Citizen ★ Fairmont Times-Messenger ★ Pembroke Progress ★ Maxton Scottish Chief

Scarborough Builders' Supply Co. ● COMPLETE BUILDING SUPPLIES ● PHONE 1144

Welsh Brothers
THE HOME OF GENERAL ELECTRIC PRODUCTS
Ranges • Radios • Washers • Delco Pumps
GE Refrigerators • Superfex Oil Burners
412 N. CHESTNUT PHONE 420

Route 1—contd

Smith Raeford
Smith Wm W
Smith W S
Spaulding J B
Stone Forest
Stone John Jr
Strickland J P
Strickland Troy
Supply B L Co
Sutton Geo F
Suggs Harvey
Suggs Johnnie Irby
Sweat J W
Taylor Alex
Taylor Anderson
Taylor D C
Taylor Edwin H
Taylor W P
Thomas J A
Thomas J W
Thomas L C
Thomas Maggie
Thompson Billy
Thompson Luther
Thompson Raleigh
Thompson Willis
Thompson Wingate
Townsend N A
Turner Robert
Tyler Lenard
Tyner W A
Walters Aytes
Walters D P Mrs
Walters Lunar
Washington W C
White John
Whitted M D
Wellnigton W D
Wilkerson B W
Wilkes L A
Wilkins Craven

Efird's Department Store
●
CORRECT MERCHANDISE AT LOW COST
●
PHONE 188

Wilkens R C
Willis S A
Woodell Claude
Woods Dora
Woods Floyd

ROUTE 2

South of the city serving principally the area between the Fairmont rd and the old Whiteville rd

Ammons Hubert N
Arnette Polly
Baldwin G W
Barnes Chas A
Barnes Cecil
Barnes Kinchen
Barnes Luther C
Barnes Ray
Barnes Roman
Barnes W Stokes
Bass Geo A
Bass Jack
Bass Lee
Baxley Oscar M
Beck Paul A
Bellamy Will
Berry Dan
Bissell Arth H
Bowen Robt
Branch Andrew F
Branch J Cheston
Branch J Westley
Branch Martin
Branch Robt L
Brigman Jethro E
Britt Albert A
Britt Andrew F
Britt B E
Britt Beasley
Britt Bert

WALK A BLOCK AND SAVE THE DIFFERENCE
McDuffie Furniture Co., Inc.
MAKE YOUR OWN TERMS
418 N. Chestnut St. (Behind Court House) Phone 62

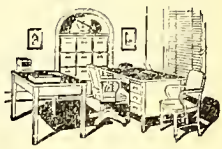

HELMS JEWELRY CO. ★ Diamonds ★ Watches ★ China ★ Crystal
Terms ● 316 ELM ST.

LUMBERTON ICE & FUEL CO. • Phone . . . 34

ROBESON HARDWARE, INC.
The Complete Hardware Store
213 ELM ST. PHONE 893

Route 2—contd
Britt Bert S
Britt Calvin P
Britt Carson A
Britt Clifton R
Britt Clyde
Britt C Memphrey
Britt Dudley
Britt Earl F
Britt Elliott Rev
Britt Enoch
Britt Floyd C
Britt Franklin
Britt Fred C
Britt Fred N
Britt Furney
Britt G C
Britt Glenn
Britt Hobert H
Britt H C
Britt Hilbert K
Britt Howard
Britt J D
Britt J Frank
Britt J Frank Jr
Britt Jimmy
Britt John H
Britt John X
Britt Larry B
Britt Leon E
Britt Luther
Britt M Johnson
Britt Pinkey
Britt Tommy
Britt V Herman
Britt Verbie H
Britt Victor H Jr
Britt W Q
Bullard H T
Bullock Madeline
Bullock W J

PHONE
9144
•
Yellow
Cab Co.
TAXI
Prompt,
Courteous
Service
•
PHONE
9144

Bundy Dolly
Burnes Candy
Byrd Elbert
Campbell Charlie
Campbell Johnnie
Carmichael W L
Carter Herbert
Carter Justin
Carter J I
Carter Theo
Cassidy Maryland
Caulk Harvey
Chavis Gladys
Chavis Harrison
Church Raymond
Cluvis Jake A
Coe Ben
Collins Frank E
Connor Nellie
Connor W C
Connor Willie
Cothran Jas L
Cox Curtis
Cox D E
Cox Jas
Cox Jeter L
Cox Joe
Cox Roscoe
Cox Rufus H
Cox T J
Cox Troy
Cox Westley M
Cromartie Beatrice
Cromartie Josephine
Cromartie Son
Davis Boyd
Davis Dewey
Davis Johnny W
Davis Luther
Davis S E
Davis Walter R

DOUGLAS MUSIC SHOP
Sheet Music • RCA Victor Records
Radios and Record Players
118 W. 3RD ST. • PHONE 592-W

THE LUMBERTON VOICE *One of Robeson County's Hometown Newspapers* PHONE 624
Also: Red Springs Citizen ★ Fairmont Times-Messenger ★ Pembroke Progress ★ Maxton Scottish Chief

Scarborough Builders' Supply Co. ● COMPLETE BUILDING SUPPLIES ● PHONE 1144

Robeson Sales Corp.

COMPLETE HEATING AND PLUMBING SERVICE
Electrical Appliances ● Commercial Refrigeration
210-218 E. 4TH PHONE 953

Route 2—contd
Davis W F
Dawson J J
Dewitt Homer
Duke Lyman H
Edmund J A
Edmund J Bun
Edmund Milton H
Edwards Elwood S
Emanuel Frank M Rev
Emanuel Sam
Evans Roosevelt
Faison Commodore
Fipps Odell
Floyd Sylvester
Fowler Shelton
Frank John B
Freeman B C
Freeman Jas A
Freeman L C
Freeman Maude
Furr C J
Goins Cicero
Graham Wilton F
Griffin Lessie
Hardie Jessie
Hayes Albert M
Hayes C P
Hayes Harvey A
Hayes Ina
Hayes J R
Hayes Rowland
Hayes Robt A
Hedgepeth oJe B
Helgreen Charlei J
Helgren Elmer
Hendren A Lee
Herring Tessie
Hogan M C
Holmes Luther
Holmes Wallace

DRINK

Coca-Cola

In

Bottles

"It's

the

Real

Thing"

Hooks Fentrice
Hooper I V
Hunt Dock H
Hunt Earley
Hunt Ed
Hunt Isam
Hunt Otis
Hunt Silas
Israel John W
Israel Nash C
Ivey R N
Jacobs Luther
Jenkins Sandy
Johnson C J
Johnson Leonard
Johnson Wilbur
Jones Jas
Kinlaw Morley
Kirby David
Lamb Arth
Lamb Charlie
Lamb Ernest C
Lamb Fairley R
Lamb Geo R
Lamb R C
Lamb R M
Lamb Rufus
Lawson Bracy V
Lawson Devoy
Lawson D G
Ledwell Jake
Lee Chester E
Lee Clara M
Lee Forrest E
Lee Gussie
Lee Leander
Lee Lonzy
Lee Richd H
Lennon H B
Lessane Ale
Lessnae LeRoy
Lewis J Dave

LUMBERTON PERSONAL LOANS

Personal - G. I. - F. H. A. Loans
LOANS UP TO $50.00 ON AUTOS AND ELECTRICAL APPLIANCES
314 McLEAN BLDG. PHONE 650

HELMS JEWELRY CO. ★ Diamonds ★ Watches ★ China ★ Crystal
Terms ● 316 ELM ST.

LUMBERTON ICE & FUEL CO. • Phone . . . 34

GIVE A LASTING GIFT . . .
The Jewel Shop
DIAMONDS • WATCHES • SILVERWARE
PHONE 1185-W 429 ELM ST.

Route 2—contd
Locklear Fuller
Locklear Gus
Locklear McKinley
Locklear Stinson
Locklear W L
Long Branch Sch
Love Geo W
Lovette Enoch M
Lovette Grady
Lovette Kate
Lovette W F
Lovette W J
Lovette W L
Lowery Dewey
Ludlum Jack
Mack Willie
Malloy John B
Martin H B
Mauney C H
Mayes Stringfield F
Mazoo Elgett
McKellar Mamie
McKenzie M G
McLean A Lincoln
McNair Cephus
McQueen Roman
McRae Fred
Meshaw Eddie
Meshaw John W
Miller Major W
Monroe Emma
Morgan Emery A
Morgan Frank
Morgan Kern
Morgan Odell
M'white Annette
Nance Ephraim A
Nance Hubert
Nance John J

BRYAN'S REPAIR SHOP
J. Lewis Bryan
•
Electric and Acetylene Welding and Burning
•
Steel Fabrication
Trucks
Bodies
Trailers
•
PHONE 618-J
•
Fayetteville Highway

Oliver G B
Oxendine Brown
Oxendine Clifton
Oxendine Hubert
Parker Claudie
Parker Justin
Parker Vera
Parker Will
Parvin M S
Peacock Rufus
Phillips A T
Phillips Hughie S
Phillips Isley S
Phillips Jeff T
Phillips J Lincoln
Phillips Joe
Phillips Nan
Phillips Robt E
Pittman B Danl
Pittman Geo C
Pittman Gregory
Pittman Wade H
Pittman Walt M
Pittman Willie B
Pope John H
Pope Maurice H
Prevatte Elery
Prevatte I Franklin
Prevatte J P
Prevatte J W
Prevatte Raymond
Prevatte Robt
Prevatte Russell C
Prevatte T C
Prevatte W M
Regan Purvis
Rice A M
Rice Durham
Rice Rogers E
Rice Walter N
Rice Woody A

ONE OF THE MOST MODERN PORTRAIT STUDIOS IN LUMBERTON
HUGHES STUDIO & CAMERA STORE
COMMERCIAL AND PORTRAIT PHOTOGRAPHERS
EASTMAN CAMERAS AND SUPPLIES
Phone 145-W Second Floor — 314 Elm St.

THE LUMBERTON VOICE *One of Robeson County's Hometown Newspapers* PHONE 624
Also: Red Springs Citizen ★ Fairmont Times-Messenger ★ Pembroke Progress ★ Maxton Scottish Chief

Scarborough Builders' Supply Co. ● COMPLETE BUILDING SUPPLIES ● PHONE 1144

ONE WOMAN TELLS ANOTHER . . .
ABOUT LUMBERTON'S SMARTEST SHOP FOR WOMEN
Ideal Dress Shop, Inc.
302 N. ELM PHONE 46

Route 2—contd
Rice W O
Richardson Nathl
Richardson Randolph
Rowan Artie
Russ J P
Sampson Winifred
Sanderson Charlie
Scott Elwood
Scott R C
Simon Bennie
Sinclair Wilbert
Singletary Robt
Singletary Paul
Skipper Horace M
Small W S
Smith Albert E
Smith Chester A
Smith Dan J
Smith Henry A
Smith Willie J
Steed Frank
Stephens A C
Stephens Fulton
Stephens H O
Stephens J C
Stephens J Princie
Stephens Lloyd N
Stephens Okey
Stone A L
Stone Charlie
Stone Clara B
Stone Clarence
Stone Dewey L
Stone Donald E
Stone Dudley C
Stone Forrest Y
Stone Geo T
Stone J P
Stone John W
Stone Richd S

STUDEBAKER
Robeson Motors
SALES and SERVICE
USED CARS
All Makes
Simplex Servi-Cycle Sales
●
PHONE 959
Used Cars 843
COR. PINE and 4TH STS.

Stone Rollie
Stone Thad
Stone Walter S
Stone Wm A
Stone Willie
Stubbs A B
Stubbs Johnny
Sutton John H
Sutton Willie
Taylor Austin
Taylor Harvey A
Taylor Ira F
Taylor J Floyd
Taylor oJhn H
Taylor John L
Taylor J P
Taylor Oliver
Taylor Roy C
Taylor Sandy J
Taylor Wallace
Terry Milton
Thomas Gertie
Thomas Mary S
Thompson Duchery
Thompson eGo E
Thompson Harvey
Thompson Sallie
Thompson U K
Thompson W Luther
Thorndyke J F
Thorp D Cleveland
Thorp H L
Todd Cantwell
Walker Glenn
Walters Charlie
Walters Etheridge W
Walters Henry M
Walters John
Walters Leslie
Walters Tommy
Warwick Oscar

PHONE 887 ● BOTTLED GAS ● PHONE Night 810
COMPLETE BOTTLED GAS SERVICE ● GAS AND ELECTRICAL APPLIANCES
HUMPHREY'S HOME APPLIANCES, INC.
521 N. ELM AT 6TH ST.

HELMS JEWELRY CO. ★ Diamonds ★ Watches ★ China ★ Crystal
Terms ● 316 ELM ST.

LUMBERTON ICE & FUEL CO. • Phone . . . 34

THE HOME OF DISTINCTIVE PRINTING
FREEMAN PRINTING CO.
Printing • Binding • Ruling
PHONE 104 Office Supplies 114 W. 5TH ST.

Route 2—contd

West Alf H
West F Laughton
West Fred G
West J Durwood
Wilcox Evander C
Wilcox Foster
Wilcox Haynes L
Wilcox Hazley W
Wilcox Isley
Wilcox Lash
Wilcox Richd
Wilcox Robt
Wilkerson W J
Williams Charlie
Williamson C B
Willoughby Clegg H
Willoughby Eli
Willoughby Fulton J
Willoughby Lesley M
Willoughby Lutber A
Willoughby S Colon
Willoughby W Bun
Willoughby W F
Willoughby Von
Wilson Riley
Wilson Z J
Worley Grover
Young Ella M
Young J J

ROUTE 3

Serving principally the area north of Lumberton and west of the Fayetteville hwy south of the Rennert rd and the area between the Fairmont rd and the Rowland rd

Adams Saml
Adams T B
Addison Annie

Collins Dept. Store Inc.
•
GOOD QUALITY
CORRECT STYLES
LOW PRICES
•
PHONE 458
206-12 N. ELM

Alford Eli
Allen Anna
Allen Daisy
Allen Dave
Allen J J
Allen Jim
Allen Sandy
Arnett W C
Ashley Robt
Atkinson A A
Atkinson C H
Atkinson D K
Atkinson F M
Atkinson J C
Atkinson J H
Atkinson W R
Ballard J B
Barnes A H
Barnes F F
Barnes J S
Barnes L B
Barnes Neal
Batie R C
Baxley J L
Baxley Jake R
Baxley M F
Bell C H
Bell L J
Bell J E
Bell Jas E
Bell Johnny W
Benton Walter
Blackman Willie
Blanks Bertha
Boone E T P
Boone J O
Bostic J B
Boyd W D
Branch Albert
Branch Harry
Branch Willis

RICHARDSON & NORRIS GARAGE
GENERAL AUTOMOTIVE REPAIRING
Tires • Batteries • Gas
¼ MILE ON HWY. 74 PHONE 467-J

THE LUMBERTON VOICE *One of Robeson County's Hometown Newspapers* PHONE 624
Also: Red Springs Citizen ★ Fairmont Times-Messenger ★ Pembroke Progress ★ Maxton Scottish Chief

Scarborough Builders' Supply Co. ● COMPLETE BUILDING SUPPLIES ● PHONE 1144

Firestone HOME & AUTO SUPPLIES
W. H. FITTS — Owners — W. V. LEMMOND
509 ELM Home Owned PHONE 853
TIRES ● TUBES ● RADIOS ● WASHERS ● ELECTRICAL APPLIANCES

Route 3—contd
Brewer Isaac
Brewer Noah
Brewington Lee
Brewington Rhoda
Britt Grady P
Britt J H
Britt Kelly
Britt W C
Britt Will H
Broadway Joe
Brooks P C
Brooks Preston
Brown L M
Bruce Lewis E
Bullard E K
Bullard Early
Bullard Julius
Bullock H C
Burchette Dennis
Burchette J L
Burnette N D
Caple Mary L
Carlyle Lonnie
Carlyle Mattie
Carter Lock H
Carthage oRad Gro
Chappell J W
Chappell W L
Chais B F
Chais Buford F
Chais C C
Chavis Clarence
Chavis Cleveland
Chavis Hubert
Chavis Johnnie
Chavis Levi
Chavis Nancy
Chavis Oscar
Chavis Redell
Chavis Tommy

Thompson Electric Co.
OF LUMBERTON, INC.
●
West 5th Street
Lumberton
●
PHONE 390
Frigidaire Electric Refrigerators and Ranges
ELECTRIC APPLIANCES
FIXTURES
WIRING
Service

Chavis W B
Chavis Willie
Calrk Bozie M
Clark Jas L
Clark John A
Clark Sam
Cobb Lula
Cole A C
Collins J H
Collins W C
Community Box
Cooper Jack
Council F C
Crawford Walter
Cummings Andrew J
Currie J S
Davis Ambrose
Davis Freeman
Dial Lucy A
Dial M G
Dial Warren
Douglas R T
Dowlas A C
Downing W D
Drayton B D
Durant Annie
Ellis John
Ellis W O
Emanuel Geo W
Emanuel Molly
Evans Ben
Evans Charlotte
Fairfax Lawrence
Faulk Frances
Faulk Wilbert
Faulk Wilmer
Fields L L
Fisher Mack
Flowers Earl
Floyd Hattie
Floyd Ike

A. J. HOLMES, Jeweler
REGISTERED JEWELER AMERICAN GEM SOCIETY
AN INTERNATIONAL ORGANIZATION OF DEPENDABLE JEWELERS
Carolina Theatre Bldg. Lumberton, N. C.

HELMS JEWELRY CO. ★ Diamonds ★ Watches ★ China ★ Crystal
Terms ● 316 ELM ST.

LUMBERTON ICE & FUEL CO. • Phone . . . 34

PRESCRIPTION SPECIALISTS
JOHNSON'S DRUG STORE
Drugs • Cosmetics • Sundries • Fountain
PHONE 26 Delivery Service 318 N. ELM, COR. 4TH

Route 3—contd
Floyd J K
Floyd Johnnie Jr
Floyd Lonnie
Ford Hoyt
Ford John
Ford Mitchell
Freeman Lora
Fullmare Ella
Gaddy Ervin
Gaddy Vance
Gerald C J
Gerald Oswell
Gerald W O
Graham Clarence
Graham E C
Green Ed
Griffin Robt
Hamilton F D
Hamilton O K
Hammond J D
Hammonds Clarence
Hammonds Lattie
Hanan K F
Hardee N J
Hardin A H
Hardin Dewey
Hardin Sherrell
Harry C Dew
Hayes Alex Jr
Hayes Austin
Herring L D
Hill H J
Hill Rockford
Hilly Branch High Sch
Holmes Gurney
Hooper D A
Hooper Thos
Howell Garfield
Hucks Wade
Huggins Arch
Huggins A Remner

McLEOD MOTORS
— INC. —
Chrysler
Sales and Service
REPAIRS
Auto Parts and Accessories
•
PHONE
919
217-19
E. 2ND ST.

Humphrey J B
Humphrey J B
Humphrey J L
Humphrey Russell
Hunt Berry
Hunt Bill
Hunt Johnnie
Hunt J W
Hunt Percy
Hunt Quinnie
Hunt Wilbert B
Hyatt John
Inman A D
Inman L B
Inman Thompson
Inzar John
Jacobs A J
Jacobs E V
Jacobs Harling
Jacobs Hattie
Johnson R L
Jones Amos
Jones Bracey
Jones Carson
Jones Curnes
Jones Geo
Jones Luke
Jones Osker
Jones R D
Jones Ruben J
Jones Troy C
Jones Wm
Key Zada
Killens Thornie
Kinlaw Tom M
Lamb G L
Larkin T D
Lawson R L
Leggett Bill
Leggett Curtiss
Leggett Harry

BRANCH'S TRANSFER
LOCAL AND LONG DISTANCE HAULING
PETROLEUM TRANSPORTATION SERVICE
MAXTON ROAD PHONE 697

THE LUMBERTON VOICE *One of Robeson County's Hometown Newspapers* PHONE 624
Also: Red Springs Citizen ★ Fairmont Times-Messenger ★ Pembroke Progress ★ Maxton Scottish Chief

Scarborough Builders' Supply Co. • COMPLETE BUILDING SUPPLIES • PHONE 1144

McCormick-Deering

'GOOD EQUIPMENT MAKES A GOOD FARM BETTER'
Lumberton Implement Co., Inc.
McCORMICK-DEERING FARM EQUIPMENT
TRACTORS AND INTERNATIONAL TRUCKS
E. 4th at Pine St. • Phones 236, Service 263

International Trucks

Route 3—contd
Leggett Stephen
Lennon Allen
Lennon Graham
Lesane Cleveland
Lesane Frank
Lesane Geo
Lesane Vera
Lewis John D
Lewis Lucile
Lewis S J
Lewis W W
Locklear Brady
Locklear Charlie E
Locklear Charlie H
Locklear C H
Locklear D E
Locklear Doc
Locklear D P
Locklear Dorothy J
Locklear Dossie
Locklear Fannie
Locklear Fanny
Locklear Frank
Locklear G Belton
Locklear Glenn
Locklear Haynes L
Locklear H L
Locklear James A
Locklear James L
Locklear Jimmy
Locklear Joe
Locklear John
Locklear John A
Locklear John L
Locklear Lonnie N
Locklear Loyd
Locklear Marshal
Locklear Odell
Locklear Prather
Locklear Robt

'EVERYTHING FOR THE OFFICE"
Business Equipment Co.

• Furniture
• Machines
• Supplies
• File Equipment
PHONE 772-J
402 CHESTNUT ST.

Locklear Samp
Locklear Thos A
Locklear Velton
Locklear W D
Locklear Wilmer
Lovett W C
Lowery C E
Lowery David R
Lowery D L
Lowery Doc B
Lowery Howard
Lowery Loyd
Lowery Mary D
Lowery Tommy
Lowery W W
McArthur Josh
McClure Leroy
McCoy Ed
McCoy Henry
McCoy J C
McDonald Hattie
McDowell M L
McDowell Tom
McDuffie J Arch
McEachern Emma
McIver Cleveland
MceKe Arth
McKee Gertrude
McKee Joe
McKeller W D
McKinley Lula
McLeod Kate
McMillan Dod
McMillan Jim
McMillan Jim D
McNair J D
McNair Naomi
McNeill Burney
McNe ill Claxton
McNeill J D
McNeill J H

Ford
NORMENT MOTOR CO., INC.
Sales and Service
120-122 W. 5TH ST. PHONES 89 - 90

HELMS JEWELRY CO. ★ Diamonds ★ Watches ★ China ★ Crystal
Terms • 316 ELM ST.

LUMBERTON ICE & FUEL CO. • Phone . . . 34

BULLARD MOTOR COMPANY
PHONE 701-M • 212-216 THIRD ST. • TEL. DAY 204, HOME 1006
SALES
WRECKER SERVICE
CHEVROLET
SERVICE
REPAIRS

Route 3—contd
McNeill Lester
McNeill Violet
McNeill Walter
McNeill W T
McQueen Arth
McQueen Dexter
McQueen M B
McRae Appie
McRae Ed
Miles Charley
Miller Kinley
Mitchell Will
Moody G G
Moore K C
Nance Forrest
New J H
Nivens Janie
Nobles J T
Overstreet Albert
Overstreet Rowland
Oxendine A B
Oxendine Cranston
Oxendine C W
Oxendine Daisy
Oxendine J E
Oxendine J R
Oxendnie G N
Oxendine W F
Page Frank
Parnell E F
Patrick Walter
Paul C T
Pemberton John
Phillips N E
Pierce Lonnie
Pittman Dora
Pope J R
Powell Earl
Powell Henry
Powell Hilton
Powell J T

FRENCH-ALLEN Fuel Oil Co., Inc.
COAL
TEL. 29
and
Fuel Oils
TEL. 350
104 S. ELM ST.

Powell Mable
Powell Otha
Powell Paul
Powell S W
Powell W L
Powers M A
Prevatte A C
Prevatte A G
Prevatte Alex
Prevatte C R
Prevatte J Walter
Prevatte M C
Prevatte Warren
Price C C
Revels L W
Revels R V
Revels Slinson
Revels Stinson
Roberts Dock
Rogers Dock
Rogers Von
Rowell Roy
Rozier Knox
Ruse Addie
Sampson B B
Sampson Elmore
Sampson Luther
Sampson W W
Sanders Will
Scott Alford D
Scott C C
Scott Jas
Scott J L
Scott Robt F
Shaw Mae R
Shook Rowell
Singletary B M
Singletary Geo
Singletary L M
Small Louvenia
Smith C H

LUMBERTON FLORAL CO.
"Lumberton's Distinctive Florist"
405 ELM ST.
F. T. D. Member
PHONE 320—Night 524

THE LUMBERTON VOICE *One of Robeson County's Hometown Newspapers* PHONE 624
Also: Red Springs Citizen ★ Fairmont Times-Messenger ★ Pembroke Progress ★ Maxton Scottish Chief

Scarborough Builders' Supply Co. ● COMPLETE BUILDING SUPPLIES ● PHONE 1144

ROBESON OFFICE SUPPLIES

Every Office Aid for Every Kind of Trade

OFFICE MACHINES ● OFFICE SUPPLIES FURNITURE ● TYPEWRITERS ● SAFES ●

COR. 1ST and ELM ● Commercial Printing ● PHONE 748-J

Route 3—contd

Smith Stacey
Smith Harvey
Smith Jessie
Smith Kelly
Smith R C
Smith T H
Spofford Jas
Spaulding Geo W
Spaulding T F
Stanwych R A
Stephens J W
Stephens Katie
Stephens Lillie
Stephens Mae

Sykes J W
Taylor L V
Thompson A G
Thompson A L
Thompson Avery
Thompson C L
Thompson D B
Thompson E W
Thompson Garfield
Thompson Garlie
Thompson H P
Thompson J A
Thompson J D
Thompson Lela
Thompson Lummie

Lumberton Dairies, Inc.

Grade "A" Pasteurized Milk

DAIRY PRODUCTS

N. PINE AT 19TH PHONE 621

Stephens Maude
Stephens Neill
Stephens W B
Stephens W M
Sotker Janie
Stone N J
Stone R P
Strickland A B
Strickland Murphy
Strickland Roman
Suggs Geo
Suggs Hardy
Suggs Hardy
Suggs Lester
Sutton Willie F

Thompson Norman
Thompson R S
Thompson F W
Thompson Tom
Thompson Vernie
Thompson Wade
Thompson W F
Thompson V J
Tyson W G
Wallace Theo
Walters M F
Walters M T
Warmick C A
Watson Cat
Watts Geo

Pictures that tell the story

Baldwin-Gillespie Studio

●

Portraits

●

Commercial

●

Wedding Parties

●

PHONE 1209

110 W. 5TH ST.

McMillan's Drug Store

PRESCRIPTION DRUGGISTS

Cosmetics ● Fountain Pens ● Candies

313 ELM ST. PHONE 75

HELMS JEWELRY CO. ★ Diamonds ★ Watches ★ China ★ Crystal

Terms ● 316 ELM ST.

LUMBERTON ICE & FUEL CO. • Phone . . . 34

"EVERYTHING TO BUILD ANYTHING"
WHITING BUILDING SUPPLIES
Roofing • DuPont Paint • Insulation
102-104 E. 1ST PHONE 500

Route —contd
White R A
Whittington Lee
Wilkerson J W
Wilkerson W L
Wilkens J D
Wilkins L L
Williams E C
Williams Ida
Wishart F A
Wortham Ashley
Wynn Chief

ROUTE 4

Serving principally the area between the Rowland rd and the new Red Springs rd or N C hwy 211.

Adams Susie
Allen Emanuel
Allen R T
Ammons Delbert
Anderson J D
Anderson Zennie
Andrews Wm H
Armington A W
Atkinson S B
Barnes A D Mrs
Barnes O K
Barnes Silas
Barnes Thos
Baxley J B
Baxley M L
Baxley R M
Bennett Dovie
Bennett Harley
Biggs Ida
Biggs L M
Blackwell F H
Blue J H
Bowen Hattie

PHONE
9145
•
MOORE'S
TAXI
Prompt,
Courteous
Service
•
PHONE
9145

Brigman D A
Britt Bart Mrs
Britt Billie
Britt Frank
Britt J Ervin
Britt J Paul
Britt Jas L
Britt Kelly
Britt Lentz
Britt Sam C
Brooks Jas
Bruce Jonah
Bruce R B
Bruce W A
Bufkin Pearl
Buie Owen
Bullard Grant
Bullard Sandy
Bullock D J
Bullock Eva
Bullock Wade
Burchett L L
Burke Pearl
Burnes Rufus
Byrd Betty A
Cade Dan
Cade Henry
Capers Genia
Carlyle W R
Carmichael Judson D
Carter Clayton
Carter Robt
Caulder Pearlie
Chappel Carl
Charles Maggie
Chavis Arena
Chavis Charlie
Chavis J W
Chavis Jas W
Chavis Wm L
Collins Geo

LUMBERTON'S LEADING DEPARTMENT STORE
BELK-HENSDALE
One-Stop Shopping Center
305-307 ELM PHONE 194

THE LUMBERTON VOICE *One of Robeson County's Hometown Newspapers* PHONE 624
Also: Red Springs Citizen ★ Fairmont Times-Messenger ★ Pembroke Progress ★ Maxton Scottish Chief

Scarborough Builders' Supply Co. ● COMPLETE BUILDING SUPPLIES ● PHONE 1144

"PUT YOUR DUDS IN OUR SUDS"

Lumberton Family Laundry & Dry Cleaners

Laundering and Stretching Curtains a Specialty

COR. 1ST and CHESTNUT PHONE 377

Route 4—contd

Collins Marcus
Copeland L R
Copeland Peter M
Cox Josh H
Cox L C
Coxe Z B
Culbreath W K
Cummings L J
Cummings Winiford
Davis Atlas Mrs
Davis Everett
Davis J D
Davis J E
Davis J T
Davis Rowland
Davis S E
Deans Bartley
Dedwell Alf
Deep Branch Sch
Dennis M R
Dial Ranson
Drake R T
Drake Zeno
Dreamland
Duncan Russell
Edmonds H H
Edmonds Wilbur Mrs
Ellis Arth
Ellis M I
Ellis Melburn
Falls C D
Farmer Herman
Farmer J L
Farmer J W
Fisher A E
Flowers J M
Floyd Adeline
Floyd Fulton
Freeman J C
Freeman Sam

It Pays to Build With THE BEST

Robeson Building Supply Co., Inc.

PAINTS
ROOFING
Insulation
LUMBER
Millwork

PHONE 1233

17TH ST. and Elizabethtown Hwy.

Freeman Vernon
Gainey Joe
Good Housekeeping Center
Gore Edna R
Graham Harrison
Gregory R L
Grimsley Geo A
Gurley Joe
Gurley Roxie
Guyton Manning
Hammonds H M
Hammonds John
Hanchey Frank
Hanchey Lillian
Harell K H
Harrell A A
Hickman J E
Higgins J B
Holmes H L
Holmes Ira
Horne Robt
Houston Lester
Howell Frank
Humphrey J. Russell
Humphrey Russell H
Hunt Franklin
Hunt J H
Hunt John
Hunt Louise
Hunt Roy
Hunt Tim
Hunt W Brantley
Hunt Wm T
Hunt Wm V
Hyatt Louise
Ivey W LeRoy
Jackson J S Mrs
Jacobs Geo
Jacobs Henderson
Jacobs Lee
Johnson A S

ROBESON AUTO FINANCE CORP.

Financing ● AUTO LOANS ● Re-financing

211 ELM, Second Floor ● PHONE 744 LOANS

HELMS JEWELRY CO. ★ Diamonds ★ Watches ★ China ★ Crystal

Terms ● 316 ELM ST.

LUMBERTON ICE & FUEL CO. • Phone . . . 34

COMPLETE HOME FURNISHINGS
SHAW FURNITURE COMPANY
Radios • Electrical Appliances • Floor Covering
119-21 W. 2ND ST. PHONE 713

Route 4—contd
Johnson M E
Jones Luther
Jones Neal
Jones Offie
Jones Woodrow
Keller Willie M
Kerns Clyde
Kinlaw Alton
Kinlaw Belle
Knudson Geo
Lambert Zillie M
Leach Edmond
Lee Grady
Lewis E F
Lewis E M
Lewis Junie
Lewis Ralph
Lindsey J W
Lindsey W M
Lockhart Jas
Locklear A B
Locklear Anderson
Locklear Ben
Locklear Bennie
Locklear Burrel
Locklear Chesley
Locklear Cleveland
Locklear Curt
Locklear D L
Locklear Dewey
Locklear Donnie
Locklear Floyd
Locklear Francie
Locklear Fuller
Locklear Galloway
Locklear Henry
Locklear Ida H
Locklear Jerry
Locklear Junnie

WE CLEAN
IT CLEAN
Lumber-
ton
DURA
Cleaners
On the Spot
Cleaning
•
RUGS
CARPETS
Upholstered
Furniture
•
PHONE
888-J
114 W. 4TH
ST.

Locklear Lester
Locklear Milton
Locklear Parsley
Locklear Reuben
Locklear Rudy
Locklear Silas
Locklear Vance
Locklear Wm H
Locklear Willie F
Lovett H C
Lovett Wm H
Lowery A L
Lowery Amos
Lowery Fred
Lowery Geo
Lowery A T
Lowery Jas A
Lowery L H
Lowery N A
Lowery Polly
Lowery R M
Lowery Russell
Martin Bennett
Martin J J
Martin M L
Maynor Buddy
Maynor Gib
Maynor Herman
Maynor Leo
Maynor Wm O
McArthur Booker T
McArver W L
McDougald Neal
McDougals Malinda
McDuffie Jesse
McGirt Bill
McKay Fred
McKay Theresa
McKinnon John
McKinnon Will
McLamb G T

"FOR FAVORITE FEMININE FASHIONS"
Fleishman's
Dresses - Coats - Suits - Sportswear - Lingerie
317 ELM ST. PHONE 253

THE LUMBERTON VOICE *One of Robeson County's Hometown Newspapers* PHONE 624
Also: Red Springs Citizen ★ Fairmont Times-Messenger ★ Pembroke Progress ★ Maxton Scottish Chief

Scarborough Builders' Supply Co. • COMPLETE BUILDING SUPPLIES • PHONE 1144

Welch's Jewelry Store • CONVENIENT TERMS
EXPERT WATCH REPAIRING • DIAMONDS
210 North Chestnut St. PHONE 1242

Route 4—contd
McLaurin Randolph
McLean Melissa
McMillan Willie
McMillan Jimmy
McNeel Walter
McNeil A L
McNeil Alice
McNeil King B
McNeil Wheeler H
McNeil Wilson
McNeill Lizzie
Mercer C F Mrs
Mitchell I R
Mohar J W
Moody E C
Moore Arth
Moore H C
Moore Wm
Mouzon Henry
Moyers L C
Murphy Lettie
Nobles Columbus
Norris Silas
Norton E N
Odum B E
Odum H M
Odum Harvey
Odum Jerry
Odum M E
Old Foundry Cafe
Olsen C F
Oxendine Bascum
Oxendine Carlton
Oxnedine Charlie
Oxendine Claude
Oxendine Delmus
Oxendine Dewey L
Oxendine J P
Oxendine John H
Oxendine Johnny
Oxendine Oran

McIntyre & Goodwin
"The Feeds to Fit Your Needs"
Baby Chicks
Poultry Supplies
FEEDS
SEEDS
and
Cure-All
Tobacco
Curers
PHONE
772-W
416
CHESTNUT

Oxendine Peddler
Parha mPaul
Parker H C
Parnell B E
Parnell F L
Parnell Herbert
Patterson Maud
Patton Gordon
Paul H L
Penny A C
Pitman Ernest
Polston J K
Poston Paul T
Pope E D
Powell A W
Powlel J M
Prevatt L M
Prevatt R Norman
Prevatte C L
Prevatte D K
Prevatte Douglas
Prevatte E P
Prevatte E T
Prevatte Ira G
Ransom Johnny
Rice H W
Richards W T
Richardson Boyd
Richardson & Norris Garage
Riddle Johnie H
Roberts A M
Robeson County Home for Aged
Robeson County Prison
Rogers Jas R
Roller Jimmy
Rowland Alf M
Rozier N E
Ruth John
Sampson C A
Sampson Carson
Sampson Coolie

Griffon Mens Clothes
Sugar's Men's Shop
Botany "500" Suits
Dobbs Hats • Nunnbush Shoes
321 N. ELM Arrow and Manhattan Shirts PHONE 668

HELMS JEWELRY CO. ★ Diamonds ★ Watches ★ China ★ Crystal
Terms • 316 ELM ST.

LUMBERTON ICE & FUEL CO. • Phone . . . 34

EDMUND MOTORS, INC.
DE SOTO — PLYMOUTH
Sales and Service
N. ELM near 2ND PHONE 890

Route 4—contd
Sampson Edwin
Sampson J D
Sampson Luther
Sampson R D
Sampson Sara J
Sampson W J
Sampson W Roscoe
Sampson Warren E
Sanderson M L
Sanderson Marvin
Scott Chas
Scott Jas
Scott Purcell
Seals Willa
Sellers Andrew
Semms Bert
Semms Jas
Shook Everett
Sinclair Annie
Small Ada
Smith A J
Smith A L
Smith Carson A
Smith Ellis
Smith G D
Smith Kelly
Smith Kate
Smith Mary R
Smith N L
Smith Nettie
Smith R L
Smith S J
Spaulding Rosetta
Spaulding W D
Stephens John
Stewart Prather
Strickland Bertha
Strickland J Robt
Strickland Tommie
Stubbs Senn B

GROWING GREATER WITH LUMBERTON

WTSB
1340 On Your Dial
250 Kilowatts

Sunny Side Dairy
Taylor Bessie
Taylor G C
Taylor Geo
Taylor Odessa
Thomas J B
Thompson A O
Thompson Alf
Thompson D L
Thompson Harley
Thompson Helen
Thompson Lettie
Thompson Nathan
Todd Viola
Townsend H M
Townsend J B
Townsend J S
Townsend Jack P
Townsend Jake M
Townsend Jas
Townsend Jerry R
Townsend Jesse G
Townsend Robt
Tuck Clarence L
Tuck John
Tyner B L
Tyner Bennie
Tyner E W
Tyner Glenn
Tyner Herbert E
Tyner Hezzie
Tyner J Russell
Tyner Lacy
Tyner Leon A
Tyner Melvin H
Tyner W B
Tyner Wheeler H
Walters Henry D
Walters Leo
Watts A M
Wearns Will

PHONE 424
HEDGPETH PHARMACY
REGISTERED PHARMACISTS
Drug Sundries - Cosmetics - Fountain
119 E. 4TH (COR. CHESTNUT)
PHONE 425

THE LUMBERTON VOICE *One of Robeson County's Hometown Newspapers* PHONE 624
Also: Red Springs Citizen ★ Fairmont Times-Messenger ★ Pembroke Progress ★ Maxton Scottish Chief

Scarborough Builders' Supply Co. • COMPLETE BUILDING SUPPLIES • PHONE 1144

Welsh Brothers
THE HOME OF GENERAL ELECTRIC PRODUCTS
Ranges • Radios • Washers • Delco Pumps
GE Refrigerators • Superfex Oil Burners
412 N. CHESTNUT PHONE 420

Wilkins J E
Wilkins W B
Wilkins Wm
Williams Arth L
Williams Arth W
Williams J W
Williamson K W
Willis Henry S
Wilson A K
Wilson Rosa M
Woods Arth

ROUTE 5

East of the city serving principally the area betwene the Old Whiteville rd and the Elizabethtown rd and including a part of the area north of the Elizabethtown rd east of the Tar Heel rd

Abbott Oscar
Adams Wade
Alford D M
Allen Alton
Allen E P
Allen Edna
Allen Flora
Allen Howard
Allen J C
Allen J L
Allen Oakley
Allen Roosevelt
Allen S P
Allen Thos
Allen Wilton
Allenton Sch
Anderson E L
Anderson J H
Anderson N C
Andrews J L
Andrew Lamb

Efird's Department Store
CORRECT MERCHANDISE AT LOW COST
PHONE 188

Andrews C J
Arnett Lane
Barfield G W
Barfield L B
Barker C W
Barker P R
Barnes E R
Barnes Ethel
Barnes Hattie
Barnes Ishmael
Baten Nan
Baxley Steve
Baxley W C
Beauton G R
Blount A W
Bradley John
Branch Bert
Branch J A
Branch Joe S
Branch Luke
Branch Wilber
Brisson Dexter
Brisson Dillie
Brisson Steph
Brisson Troy
Britt Bertha
Britt Calvin
Britt Clarence
Britt Ed W
Britt Eddie P
Britt Edw
Britt Exander
Britt Gordon
Britt I L
Britt J W
Britt R L
Britt Walter
Brookes J M
Brooks G L
Brown Hattie
Bryan C
Bryan W M

WALK A BLOCK AND SAVE THE DIFFERENCE
McDuffie Furniture Co., Inc.
MAKE YOUR OWN TERMS
418 N. Chestnut St. (Behind Court House) Phone 62

HELMS JEWELRY CO. ★ Diamonds ★ Watches ★ China ★ Crystal
Terms • 316 ELM ST.

LUMBERTON ICE & FUEL CO. • Phone . . . 34

ROBESON HARDWARE, INC.
The Complete Hardware Store
213 ELM ST. PHONE 893

Route 5—contd
Bryan L L
Bryan W V
Bullard Alex
Bullard H B
Bullard Sue N
Bullock V L
Burchett J I Jr
Burchett W A
Burken Oscar
Burney John
Burney C
Burr Burl
Butler Arie
Butler B F
Butler Oscar
Byrd J P
Cain Floyd
Canady Nathan
Canady W M
Capps R D
Capps R D Jr
Carroll Arth
Carroll Florence
Clewis J F
Collins R L
Cox Audie
Council B C
Cox Dock
Cox R R
Davis Clayton S
Davis Frank
Davis Fred
Davis Jas L
Davis K L
Davis Ommie
Davis Percy C
Davis R L
Davis R P
Davis W B
Davis W E
Davis W L

PHONE
9144
•
Yellow
Cab Co.
TAXI
Prompt,
Courteous
Service
•
PHONE
9144

Davis W M
Dean Forrest
Dean Roy
Deaver Will
Dectar C R
Edens H O
Edge C W
Edmond W O
Edwards J C
Evans Albert
Evans L F
Evans Wilbert
Evers J R
Evers Johnie
Fields Luther
Fields S H
Fields Wright
Fleming J M
Flowers C L
Fowler I A
Franklin Elbert
Freeman Harrison
Freeman W H
Ganns Charlie
Geddie Lacy
Gentry O H
Gilchrist Waymon
Goodyear G O
Graham Jas
Grew G C
Hair G J
Hammonds Frank
Hammonds G A
Hammonds J B
Hammonds J H
Hammonds Jas
Hammonds Jesse
Hammonds John
Hammonds Sam
Hammonds Walter
Hammonds Wiley

DOUGLAS MUSIC SHOP
Sheet Music • RCA Victor Records
Radios and Record Players
118 W. 3RD ST. PHONE 592-W

THE LUMBERTON VOICE *One of Robeson County's Hometown Newspapers* PHONE 624
Also: Red Springs Citizen ★ Fairmont Times-Messenger ★ Pembroke Progress ★ Maxton Scottish Chief

Scarborough Builders' Supply Co. ● COMPLETE BUILDING SUPPLIES ● PHONE 1144

Robeson Sales Corp.

COMPLETE HEATING AND PLUMBING SERVICE
Electrical Appliances ● Commercial Refrigeration
210-218 E. 4TH PHONE 953

Route 5—contd
Harding Graham
Hatchell J L
Hayes B M
Hayes Fulton
Hayes Grady
Hayes L D
Hayes Martin
Hayes Matthew
Hayes N C
Herring J B
Herring J F
Herring Jose H
Herring Memory
Herrins J W
Hewett G D
Hewett J L
Hicks K H
Hill E Z
Hilton J L
Hodge J C
Hogan Hanie
Hogan J L
Howell B S
Howell Dallie
Howell N D
Huggins L M
Hunt C H
Hunt E V
Hunt June
Hunt M S
Hyatt Emerson
Israel D F
Ivey A M
Ivey Burnes
Ivey C E
Ivey Charlie D
Ivey June
Ivey Lula
Jackson A A
Jackson Acy

DRINK
Coca-Cola
In
Bottles
"It's
the
Real
Thing"

Jackson C C
Jackson C R
Jackson J H
Jackson J P
Jackson Neal
Jackson S W
Jackson Salem
Jacobs Ben
Jacobs Giles
Jacobs Nancy
Johnson B M
Johnson Fred
Johnson J A
Johnson L J
Johnson S A
Johnson Wade
Karkalo Amy
Keels Jack
Kendrick W C
Kinlaw Ambrose
Kinlaw Annie E
Kinlaw Bessie
Kinlaw E S
Kinlaw Floyd
Kinlaw Ford
Kinlaw Foster
Kinlaw Frog
Kinlaw H L
Kinlaw H M
Kinlaw I M
Kinlaw Jas A
Kinlaw John
Kinlaw Malcolm
Kinlaw Menphie
Kinlaw Norwood
Kinlaw Purvis
Kinlaw R B
Kinlaw Roscoe
Kinlaw Sandy
Kinlaw Thurman
Kinlaw W B
Kinlaw W R

LUMBERTON PERSONAL LOANS
Personal - G. I. - F. H. A. Loans
LOANS UP TO $50.00 ON AUTOS AND ELECTRICAL APPLIANCES
314 McLEAN BLDG. PHONE 650

HELMS JEWELRY CO. ★ Diamonds ★ Watches ★ China ★ Crystal
Terms ● 316 ELM ST.

LUMBERTON ICE & FUEL CO. • Phone . . . 34

GIVE A LASTING GIFT . . .
The Jewel Shop
DIAMONDS • WATCHES • SILVERWARE
PHONE 1185-W 429 ELM ST.

Route 5—contd
Kinlaw Wilton
Knight Curtis T
Kuto I C
Lamb Ellis
Lamb F M
Lamb J B
Lamb J E
Lamb V E
Lee Emeline
Lee J H
Lee L A
Lennon Henry
Lewis C E
Lewis Chester
Lewis J R
Lewis Jessie J
Lewis Luther
Lewis W W
Lockett Waddell
Locklear Agnes J
Locklear Alf
Locklear Eddie
Locklear Mahoney
Lytton J H
Mays W L
McArm Jim
McGirt Marvin
McKay Jas
McLamb J E
McLean B F
McLean H P
McLean J H
McLean John
McLean N A
McLean Neal
McLean T E
McShaw Dewey
McWile J L
Meares B C
Meares Coffie
Meares E B

BRYAN'S REPAIR SHOP
J. Lewis Bryan
•
Electric and Acetylene Welding and Burning
•
Steel Fabrication
Trucks
Bodies
Trailers
•
PHONE 618-J
•
Fayetteville Highway

Meares F I
Meares Rosa
Mercer A H
Mercer Anzie
Mercer C R
Mercer J M
Miller J M
Miller W J
Monroe J
Monro L P
Moody Evander
Moore David
Morgan Dillon C
Morgan Hugh
Morgan N R
Nance J B
Neal J W
Newberry Betsy
Newberry I I
Newberry Lu
Newton W H
Nobles Belton
Nobles C L
Oden Clarence
Oliver Robt
Overstreet A H
Overstreet Lawrence
Oxendine Charlie
Oxendine Dannie
Oxendine Ed
Oxendine Efird
Oxendine Howard
Oxendine Marian
Padgett Dallas
Patterson B M
Pait Evander
Pait Robt
Parker Cleveland
Parker H C
Parker Herman
Parker Lewis

ONE OF THE MOST MODERN PORTRAIT STUDIOS IN LUMBERTON
HUGHES STUDIO & CAMERA STORE
COMMERCIAL AND PORTRAIT PHOTOGRAPHERS
EASTMAN CAMERAS AND SUPPLIES
Phone 145-W Second Floor — 314 Elm St.

THE LUMBERTON VOICE *One of Robeson County's Hometown Newspapers* PHONE 624
Also: Red Springs Citizen ★ Fairmont Times-Messenger ★ Pembroke Progress ★ Maxton Scottish Chief

Scarborough Builders' Supply Co. • COMPLETE BUILDING SUPPLIES • PHONE 1144

ONE WOMAN TELLS ANOTHER . . .
ABOUT LUMBERTON'S SMARTEST SHOP FOR WOMEN
Ideal Dress Shop, Inc.
302 N. ELM PHONE 46

Route 5—contd
Parker Rebecca
Parnell Beaver
Parnell F M
Parnell J H
Paul E A
Perry H P
Phillips A R
Phillips C D
Phillips Geo
Phillips Irene
Phillips Jessie
Phillips W M
Pinkham Clarence
Pitman Ed C
Pitman Graham
Pitman Horace
Pitman J W
Pitman Marian
Pitman Mary
Pitman Maud
Pitman P T
Pitman R H
Pitman Willie
Powers Charlie
Prevatt A M
Prevatt Attie
Prevatt Curlie
Prevatt E K
Prevatt Frank
Prevatt K D
Prevatt L N
Prevatt Lloyd L
Prevatte Jose
Prevatte Thurman
Pridgen J H
Pridgen J R
Pridgen Lois
Ray L B
Rhodes J D
Richardson Boyd

STUDEBAKER
Robeson Motors
SALES and SERVICE
USED CARS
All Makes
Simplex Servi-Cycle Sales
•
PHONE 959
Used Cars 843
COR. PINE and 4TH STS.

Rigsbee N
Rivers W F
Roberts H C
Roberts J H
Roberts L B
Robeson Edgar
Rogers L C
Rozier Ada
Rozier C C
Rozier E M
Rozier H E
Rozier J C
Rozier Jessie
Rozier Van
Russ Woodrow
Sales R J
Sessoms C W
Sessoms Carson
Sessoms Elwood
Sessoms Frank
Sessoms J A
Sessoms J G
Sessoms J S
Sessoms Leroy
Sessoms R K
Sessoms Sam
Shepard J K
Sinclair David
Sinclair Roscoe
Singletary J C
Slatt Geo
Smith Claud
Smith David
Smith Dewitt
Smith Dock
Smith Dona
Smith E G
Smith E H
Smith E J
Smith Fred
Smith G T

PHONE 887 • BOTTLED GAS • PHONE Night 810
COMPLETE BOTTLED GAS SERVICE • GAS AND ELECTRICAL APPLIANCES
HUMPHREY'S HOME APPLIANCES, INC.
521 N. ELM AT 6TH ST.

HELMS JEWELRY CO. ★ Diamonds ★ Watches ★ China ★ Crystal
Terms • 316 ELM ST.

LUMBERTON ICE & FUEL CO. • Phone . . . 34

THE HOME OF DISTINCTIVE PRINTING
FREEMAN PRINTING CO.
Printing • Binding • Ruling
PHONE 104 Office Supplies 114 W. 5TH ST.

Route 5—contd
Smith J M
Smith J P
Smith J W
Smith L S
Smith Leroy
Smith Moody
Smith W C
Smith Walt
Spright W W
Stallings H S
Stephens A P
Stephens Clyde
Stephens Lane
Stephens Richd
Stephens Robt
Stewart Gus
Stone Harold
Stone W I
Stroud G W
Suggs S P
Sutton Frank
Taylor A B
Taylor A B Co
Taylor Dennis
Taylor F W
Taylor Goldie
Taylor H L
Taylor Henry
Taylor Howard
Taylor T R
Taylor W A
Taylor W F
Taylor Walt
Taylor Walter
Taylor Wilton
Thompson H G
Thompson Jane
Thompson Melvin
Todd R C

Collins Dept. Store
Inc.
•
GOOD QUALITY
CORRECT STYLES
LOW PRICES
•
PHONE 458
206-12 N. ELM

Townsend Boyd
Treadway T B
Tyndal J T
Wallace W F
Walters M L
Ward E L
Ward Ira
Ward J E
Warner L M
Warwick W M
Watts E J
Watts R L
West A C
West Albert
West Alton
West B O
West B W
West C M
West Carl
West Clayton
West E Paul
West Ed
West G W
West H B
West H E
West J H
West L J
West L M
West Ommie
West P J
West Sally
West Sam
West Shelton
White Lloyd M
White Luther M
White N A
White Wade M
Wilker G S
Wilkins D S
Wilkins Daisy
Wilkins E J

RICHARDSON & NORRIS GARAGE
GENERAL AUTOMOTIVE REPAIRING
Tires • Batteries • Gas
¼ MILE ON HWY. 74 PHONE 467-J

THE LUMBERTON VOICE *One of Robeson County's Hometown Newspapers* PHONE 624
Also: Red Springs Citizen ★ Fairmont Times-Messenger ★ Pembroke Progress ★ Maxton Scottish Chief

Scarborough Builders' Supply Co. ● COMPLETE BUILDING SUPPLIES ● PHONE 1144

Firestone HOME & AUTO SUPPLIES
W. H. FITTS — Owners — W. V. LEMMOND
509 ELM Home Owned PHONE 853
TIRES ● TUBES ● RADIOS ● WASHERS ● ELECTRICAL APPLIANCES

Route 5—contd
Wilkins E L
Wilkins I J
Wilkins Isaac
Wilkins Lester
Wilkins R P
Wilkins R W
Wilkins Russell
Wilkins Seth
Wilkins Thos
Wilkins Walter
Williamson J M
Williamson R T
Wilson Jonah
Wilson Mollie

Thompson Electric Co.
OF LUMBERTON, INC.
●
West 5th Street
Lumberton
●
PHONE 390
Frigidaire Electric Refrigerators and Ranges
ELECTRIC APPLIANCES
FIXTURES
WIRING
Service

A. J. HOLMES, Jeweler
REGISTERED JEWELER AMERICAN GEM SOCIETY
AN INTERNATIONAL ORGANIZATION OF DEPENDABLE JEWELERS
Carolina Theatre Bldg. Lumberton, N. C.

HELMS JEWELRY CO. ★ Diamonds ★ Watches ★ China ★ Crystal
Terms ● 316 ELM ST.

LUMBERTON ICE & FUEL CO. • Phone . . . 34

PRESCRIPTION SPECIALISTS

JOHNSON'S DRUG STORE

Drugs • Cosmetics • Sundries • Fountain

PHONE 26 Delivery Service 318 N. ELM, COR. 4TH

McLEOD MOTORS

— INC. —

Chrysler

Sales and Service

REPAIRS

Auto Parts and Accessories

•

PHONE

919

217-19

E. 2ND ST.

BRANCH'S TRANSFER

LOCAL AND LONG DISTANCE HAULING

PETROLEUM TRANSPORTATION SERVICE

MAXTON ROAD PHONE 697

THE LUMBERTON VOICE *One of Robeson County's Hometown Newspapers* **PHONE 624**

Also: Red Springs Citizen ★ Fairmont Times-Messenger ★ Pembroke Progress ★ Maxton Scottish Chief

Scarborough Builders' Supply Co. • COMPLETE BUILDING SUPPLIES • PHONE 1144

• McCormick-Deering •

'GOOD EQUIPMENT MAKES A GOOD FARM BETTER'

Lumberton Implement Co., Inc.

McCORMICK-DEERING FARM EQUIPMENT
TRACTORS AND INTERNATIONAL TRUCKS
E. 4th at Pine St. • Phones 236, Service 263

• International Trucks •

'EVERYTHING FOR THE OFFICE"

•

Business Equipment Co.

- Furniture
- Machines
- Supplies
- File Equipment

•

PHONE
772-J

•

402 CHESTNUT ST.

NORMENT MOTOR CO., INC.

Sales and Service

120-122 W. 5TH ST. PHONES 89 - 90

HELMS JEWELRY CO. ★ Diamonds ★ Watches ★ China ★ Crystal

Terms • 316 ELM ST.

LUMBERTON ICE & FUEL CO. • Phone . . . 3

BULLARD MOTOR COMPANY
PHONE 701-M • 212-216 THIRD ST. • TEL. DAY 204, HOME 1006
SALES
WRECKER SERVICE
CHEVROLET
SERVICE
REPAIRS

FRENCH-ALLEN Fuel Oil Co., Inc.
COAL
TEL. 29
and
Fuel Oils
TEL. 350
104 S. ELM ST.

LUMBERTON FLORAL CO.
"Lumberton's Distinctive Florist"
405 ELM ST.
F. T. D. Member
PHONE 320—Night 524

THE LUMBERTON VOICE *One of Robeson County's Hometown Newspapers* PHONE 624
Also: Red Springs Citizen ★ Fairmont Times-Messenger ★ Pembroke Progress ★ Maxton Scottish Chief

Compliments of
CHAMBER OF COMMERCE
LUMBERTON, N. C.